NT

TROTTER AUTOMOBILE STARTING BATTERIES FOR AUTOMOBILE AND
Ford, Chevrolet, Dort and others $12.50
Buick, Maxwell, Essex Studebaker and others $15.00
Hudge, Franklin and others $18.00
GUARANTEED 18 months
There is a TROTTER BATTERY made for your car no matter make it is or how it is operated.
A strong, sturdy, reliable TROTTER that will give you efficient, uninterrupted service in all of its exceptionally
Day and Night Service
Trotter Battery Company
Established 5 Years
1139-55 So. Los Angeles St.
Phone Tucker 4888
Mail orders given prompt attention

CHALMERS
Owners Should Know
Where they will find the shop the most they need—one who the Chalmers car from A to Z, had 10 years of experience service and price
Telephone VAndike 7162
Glenn L. Phillips
AUTOMOTIVE SHOP
443 South Figueroa

ity
ries
Auto"
andise handled by West
y and today. DEPEN
tstanding IDEALS and

% OFF on all
ROBES
es Reduced
20%
Wool
now $5.30
Wool
now $7.05
All-Wool
now
All-Wool Robes, now..$18
All-Wool Robes, now..$18

DAY'S NEWS SUMMED UP

yrac Spotlight
dshield. Convenient
olled from inside car.
deck. The 1500-foot beam
nality to the safety of your
12.75.
er Spotlights, $2.25 to $12.

Step Plates
ed rubber mat prevents
ers. Ornamental as well as
$1.50. Other plates, $1.25 to $

ar-well Cords
Quality. Stand-
ht Cord Tire.
ive long service.
anteed. A trial
nce you of its
nstruction and
alities.

size $3.80 32x4½ Oversize
" 8.90 33x4½ "
" 15.55 34x4½ "
" 15.90 33x5 "
" 16.85 35x5

S
e found in the complete
of Tools.
Screw Drivers, 2
85c.
Cold Chisels, 2
65c.

The Los Angeles Times

"Tell us, tell us, and we and us."

In Three Parts—44 Pages
PART I—TELEGRAPH SHEET—18 PAGES

GREATER SOUTHERN CALIFORNIA

SUNDAY MORNING. Vol. XLIII. APRIL 7, 1924.

Liberty Under Law—Equal Rights—True Industrial Freedom.

NO LONGER DRIEST YEAR AS RAINFALL CONTINUES

City Passes Tie Record With 1899; Storm General in Southland, With Lightning, Thunder

This is no longer the driest year since official rainfall records were started in 1882. The season's rainfall figure for Los Angeles last night was boosted to 6.14 inches up to 9:30 p.m. by a storm that brought .55 of an inch to the city and generous rains to many Southern California points. Thunder and lightning accompanied the storm and in some localities considerable hail was reported. In passing from the title of being the driest season on record, the rainfall year of 1923-24 broke the record it held yesterday at 5.59 inches with 1898-99. This time last year, however, the season's figure was 8.58, which also was abnormal.

The showers started to fall in the city in the afternoon and increased at dark, with the promise of continuing intermittently through the night. One of the forecasters in the bureau reported that the barometer was in an unusual state, and jumping up and down. He said he had never seen the barometer so unsettled in the last several years. It was reported that the rainfall may reach

GENDALE FLOODED

Glendale up to 7 p.m. last night 57 of an inch of rain fell. Streets were flooded, and the water was running through the business part of town was overflowing debris as it flowed through town.

Traces of rain fell at Long Beach up to 8 p.m. though it was reported there was a prospect of showers through the night.

The heaviest precipitation was reported where before the storm was finished 1.32 inches fell. The downfall was accompanied by thunder and lightning. At Venice .51 of an inch of rain fell within an hour and a half.

Rain fell in the San Fernando Valley until 6 p.m. when it was registered at Burbank and at San Fernando.

SHOWER IN ORANGE

Orange reported a downpour. The storm hit the town featuring thunder and lightning and it was reported that the rain continued through the night. The storm area of the downpour was small, lights became shorted and the alarm to be sent in. The fire cut to prevent the water from going into homes and causing a short circuit.

In the San Pedro district of Los Angeles Harbor a heavy rainfall was reported at 8 p.m. when the tide fell within a foot of high.

Traffic at Los Angeles Harbor was reported that more than 100 trucks were stalled on the road across the Palos Verdes between the harbor and Redondo Beach on account of the rain. Two trips were made in addition by police cars to remove women and children from the marooned automobiles. The majority of the motorists

(Continued on Page 2, Column 7)

RAINFALL FIGURES

Following is the rainfall, in inches at various points reported up to 5 p.m., except in Los Angeles, where the figures are up to 9:30 p.m.:

Town	Last 24 Hrs.	Sea-son	Last Year
Los Angeles	.55	6.14	8.58
Alhambra	.25	7.29	9.81
Anaheim	.10	8.10	7.36
Burbank, 7 p.m.	.45		
Chino	.19	13.11	10.19
Claremont	.31	11.25	13.22
Corona	.33	8.97	9.65
Compton	Trace		
El Monte	.83	9.49	
Eagle Rock	.02	5.75	8.86
Fontana	.27	11.46	13.15
Glendale	.80	9.37	11.66
Huntington Beach	.24	6.79	7.19
Fullerton	1.33	10.03	8.73
La Habra	.15	6.34	7.82
La Verne	.11	10.35	14.97
Long Beach	.10	7.42	9.42
Montrovia	.39	19.29	13.40
Oceanside	.25	5.81	7.81
Ontario	.25	18.99	13.17
Orange	.12	9.01	8.82
Oxnard	.01	4.86	6.66
Pasadena	.06	8.59	11.61
Pomona	.39	11.19	13.97
Redlands	.22	9.81	7.69
Riverside	.28	7.84	7.96
Santa Ana	.06	10.73	8.68
San Dimas	.34	9.13	14.00
San Diego	Trace	5.39	5.70
San Pedro	.60	8.15	9.24
San Fernando, 7 p.m.	.25		
Upland	.29		
Whittier	.09	7.29	10.03
San Bernardino	.47	10.55	9.85

Motor Busses to Take Place of Tram Cars

[EXCLUSIVE DISPATCH]

KANSAS CITY, April 6.—Emporia's old street cars consigned to the junk pile by the votes of the people several months ago have only a few more days to run. A fleet of motor busses is on its way to replace the trolley cars. Four large busses and one small bus will be used for passenger service running on the routes now established for the street cars and along other lines to be developed by the Kansas Electric Power Company, which has the transportation franchise in Emporia.

As soon as the busses are in operation, work of tearing up the street car rails will begin. This job will be done by the city but the power company will pay the bill, which was a part of the agreement when the proposal was voted on at the polls.

One man died in battle over affections of woman in her home at Venice. Page 1, Part II.

Police combed beach cities in search for man who refused to tread primrose path with slain widow of policeman. Page 1, Part II.

PACIFIC SLOPE. San Diego woman was killed and three others injured as auto left road and overturned in sand when driver was blinded by lights of passing car. Page 10, Part II.

Pasadena newspaper men announced plans for gridiron dinner to which 200 newspaper men of Southland will be invited. Page 10, Part II.

Four round-the-world flyers reached Prince Rupert, B. C., after trip from Seattle where they were given rousing farewell. Page 1, Part I.

GENERAL EASTERN. State police were patrolling Lilly, Pa., where quiet prevailed after clash between Klansmen and citizens in which two were killed, and many others shot. Page 1, Part I.

WASHINGTON. Coolidge discussed legislation over breakfast table with Senators as time-saving measure. Page 2, Part I.

Senator Borah denounced both Democratic and Republican parties in speech before College Students' League. Page 3, Part I.

FOREIGN. Rescue of mark through seven salient financial projects was chief aim revealed in report made by Dawes Committee on German reparations problem. Page 1, Part I.

Noted Norwegian inventor arrived at London on way to America to sell mechanical war devices. Page 3, Part I.

Soviet chiefs were dismayed at increasing rebellions and rampant murder of agents in the Ukraine. Page 1, Part I.

REMEMBER THIS
H.M. STANSIFER
An emotional crime is more readily forgiven than the failure to meet an unemotional obligation.

REPARATION PLAN TOLD

Rescue of Mark Is Keynote

Seven Salient Proposals to Rehabilitate Germany in Dawes Group Report

Partial Moratorium, Private Capital Use, Gold Bank, Rail Aid Are Chief

[BY CABLE—EXCLUSIVE DISPATCH]
[Copyright, 1924, Public Ledger.]

PARIS, April 6.—Principles contained in the report of the Dawes committee on adjustment of the reparations question are presented herewith as the report is finally going to the printers.

There are 35,000 words of the text, ranging from Gen. Dawes's humanitarian preface to the technical verbiage of the last annex, but it is possible to make a liberal condensation of the document to seven salient points, as follows:

(1.) A partial moratorium for four years.

(2.) Stabilization of the mark by a gold bank of issue capitalized at 400,000,000 marks.

(3.) A reformed budget system yielding 2,000,000,000 gold marks annually.

(4.) A 10,000,000,000-mark ($2,500,000,000) project in charge of a commissioner, who will issue debentures against farms and industries.

(5.) A reorganization of the railroads capitalized at 26,000,000,000 gold marks.

(6.) Repatriation of German capital.

(7.) An inflation control system.

TO ISSUE BONDS

The 10,000,000,000 gold marks in debentures, the fourth plan mentioned above, will constitute the hypothecation of private German industrial and agricultural property for the service of reparations. The commissioner will issue the bonds at 5 per cent plus the per cent for amortization, maturing in forty years. The commission on reparations will be awarded 6,000,000,000 marks in these bonds, which it can offer on the open market so as to immediately realize 6,000,000,000 marks capital.

The reorganized railroads will be under one co-operation, whose capital of 26,000,000,000 gold marks will be in bonds and shares, half of which will be handed over to the reparations commission for the open market. Included in the capitalization are 4,000,000,000 preferred shares, which will be distributed equally between the reparations commission and the German government.

GOLD BANK

The gold bank of emission which is devised to stabilize the mark will be administered by non-Germans and located in Berlin. The capital of 400,000,000 gold marks will be represented in shares of 100 marks payable in gold or foreign currency. Shares to a total of 100,000,000 gold marks will be deposited at the Reichsbank and the other 300,000,000 will be offered to international subscriptions.

The bank will take over the functions of the Reichsbank and gradually absorb Herr Schacht's renten marks.

If the plan is accepted it is estimated that stabilization will be under way in four months.

It is notable that the report would schedule all payments so that excess wealth in Germany would be constantly transferred to the Reparations Commission with a minimum shock to the financial system, while at the same time other funds would be mobilized through domestic and international loans to apply to liquidation of debts.

The partial moratorium of four years may yield increasing sums in accordance with continued prosperity in Germany. In this respect the Reich must assure delivery of raw materials, functioning of the officers of compensation and above all, maintenance of the armies of occupation at the Rhine bridgeheads.

HUGH PAYMENTS

The total payment for the first years is 1,000,000,000 gold marks, for the second year, 1,200,000,000; the third year, 1,400,000,000, and the fourth year, 2,000,000,000.

The fifth year is to commence with an estimated 2,500,000,000 which the experts estimated minimum annual payment thereafter. The so-called coefficient of prosperity will begin to operate about the sixth year and some estimates place the payments then well above 3,000,000,000 annually.

It is well to recall here that the reparations total as fixed by the last Allied accord is still 132,000,000,000 marks. The experts do not fix a total as the report simply recommends what Germany can pay.

The 2,500,000,000 mark installments should be augmented each year after 1928 proportionately to the multiple of Germany's increased wealth all of which will be figured on growth of population, increase in consumption of staple articles and in exports. For example, if the Reparations Commission is convinced that the wealth of Germany has increased 5 per cent in any given year, it will demand that the annual total be increased proportionately.

SUMS INCLUDED

The sums included in the 2,500,000,000 mark installments are as follows:

Budget receipts, 1,200,000,000 gold marks; receipts from railroads, 660,000,000; special tax on railroads, 300,000,000; debentures on farm industries, 300,000,000.

It is to be noted that the prin-

(Continued on Page 2, Column 4)

PHENOMENON OF GRADUALLY MOVING EARTH NEAR GRANADA PUZZLE TO SPAIN'S SCIENTISTS

[BY CABLE AND ASSOCIATED PRESS]

GRANADA (Spain) April 6.—Spain's greatest scientists have been attracted to the situation at the village of Monachil, where the earth is moving, carrying everything in its path, and in some instances swallowing up olive groves and houses.

The center of the disturbance is about 1500 meters long and 500 meters wide. The movement of the earth is gradual, but barely perceptible to the eye.

Thus far there has been great loss to crops in the affected district. In one instance a cottage has been slid along without damage for 200 meters.

QUIET AFTER KLAN CLASH

Check-up in Lilly Reveals Two Dead, Thirty Hurt in Rioting; State Police Patrolling Town

[BY A. P. NIGHT WIRE]

LILLY (Pa.) April 6.—Two men were killed, another is believed fatally wounded, and a score of others were more or less seriously hurt in rioting Saturday night between townspeople and members of the Ku Klux Klan, a close check-up by State police and deputy sheriffs disclosed today. Four residents of Lilly are being held by State police upon charges of rioting, while at Johnstown, twenty-five men said to be Klansmen, are being held by Sheriff Logan N. Kellar pending an investigation.

The rioting occurred when the stream from a fire hose was turned upon Klansmen as they were oarding a special train for Johnstown, nineteen miles west of here after having paraded through the town from an adjoining hill where a ceremony, attended by some 600 Klansmen, had been held.

Firing began immediately and when the special train pulled out thirty minutes later several wounded men had been taken aboard while Philip T. Conrad and Floyd Paul, both of Lilly, lay dead on the street. Eleven of the injured, all declared to be residents of Lilly, were taken to the Altoona Hospital, the most seriously hurt being Frank Miasco, whose recovery physicians declared is doubtful. Three of the injured taken to the Johnstown Hospital are said to be klansmen.

Sheriff Kellar with a force of deputies and a detachment of State police patrolled the town today. Sheriff Kellar returned to Johnstown late in the day declaring he forsaw no further disorders. Members of the State police remained, however, to conduct an investigation.

About forty-five pistols were taken from the special train after its arrival at Johnstown, according to Sheriff Kellar, who declared that some were found upon the men arrested while others were in the cars. Many of the Klansmen left the train between Lilly and Johnstown.

Electric lights in Lilly had been extinguished earlier in the evening and the Klansmen marched by the light of pocket flashes. Several hundreds of the robed figures already had boarded the train after having passed between lines of townspeople assembled at the station, when a stream of water from the fire hose suddenly was turned upon them. One of the Klansmen was reported to have rushed to the group of young men holding the hose and wresting it from their grasp, turned it upon them. A moment later the battle in the darkness began.

All but a group of about 100 Klansmen had boarded the train when the firing began. The loading of the train continued, as bullets whistled through the air and stones and other missiles were hurled from all directions. The train departed as soon as the visiting Klansmen had entered the cars. When it arrived at Johnstown it was met by Sheriff Kellar and Chief of Police Charles Briney. Klansmen remaining on the train were searched and twenty-five men with pistols were arrested, according to Sheriff Kellar. He declared that any charge to be made against them will be preferred after the investigation.

First reports of the riot were to the effect that four men had been killed, but a check-up by authorities today disclosed that one of those first reported killed had been probably fatally wounded while the other was a resident of Lilly who had not been accounted for at that time.

Strikers in Oil Field in Mexico to See Obregon

BY JOHN CORNYN
[EXCLUSIVE DISPATCH]

MEXICO CITY, April 6.—A delegation of strikers from the oil fields of Tampico, flamboyant with red principles, has arrived in Mexico City to interview President Obregon. A week ago the strikers declared they would take over the oil properties of the British interests in the Tampico field and run them on the soviet plan. The government rushed troops to Tampico to prevent the fulfillment of the radical program at the same time informing the strikers they were barking up the wrong tree. The radical bubble has burst and the radical group sent a delegation here to explain matters.

One of the leaders said today that the radicals were disappointed at not receiving the support of Obregon which they expected as they had supported the government against the revolutionary forces.

Two American Traders Slain by Albanians

[BY CABLE AND ASSOCIATED PRESS]

ROME, April 6.—Two American merchants were murdered today on the Tirana-Scutari road in Albania, forty kilometers from Tirana, says a dispatch to the Stefani agency.

The dispatch adds that the Albanian government has taken energetic steps to discover and punish the murderers.

Suicide Efforts of Vice-Consul Are Sucessful

[BY A. P. NIGHT WIRE]

FESSENDEN (N. D.) April 6. George Henry Richardson, Jr., American Vice-Consul at Auckland, N. Z., who was taken from a train here Friday after several attempts at suicide, died last night.

The body is being held here pending the arrival Tuesday of Dr. George Henry Richardson of San Francisco.

WIDOW OF DEALER DEAD

[EXCLUSIVE DISPATCH]

LOUISVILLE, April 6.—Mrs. Alice Haviler Thompson, 75 years of age, widow of Judge Andrew Thompson of Springfield, Ky., who was a live-stock dealer here, died at the residence of her daughter, Mrs. W. D. Carrithers, 1937 Frankfort avenue.

PAGE MEMORIAL UNVEILED

Ceremonies Are Conducted Near Late Ambassador's Ancestral Home in England

[BY CABLE AND ASSOCIATED PRESS]

PICKERING (Yorkshire, Eng.) April 6.—Here, near his ancestral home, a memorial tablet to Walter Hines Page, friend of England and American Ambassador to the Court of St. James throughout the great war, was unveiled today by Frank B. Kellogg.

The services were conducted by the Archbishop of York and many prominent persons in the official and social life attended.

The Page tablet is a part of an American memorial in the Church of St. Peter and St. Paul, an ancient edifice built on the site of a Saxon church.

In the chancel on the north wall of the church there is an American monument commemorating Nicholas King, surveyor of the city of Washington, who died in 1812, this monument being the center of an American memorial on either side of which American flags are displayed permanently.

Above the memorial is a plate referring to the Anglo-American co-operation during the great war and, as a pendant to this plate, another, the Page Memorial, was affixed.

In his memorial address, Ambassador Kellogg characterized Walter Hines Page as the man who did more than any other in American life to make participation of the United States possible.

Mr. Page's great contribution to America and Great Britain was during the war before the entry of the United States, according to Ambassador Kellogg.

His tact, statesmanship, courtesy and greatness of heart at that period, according to Ambassador Kellogg, smoothed away and prevented serious misunderstandings, which might have had grave consequences. During all this time he carried a load of sorrow, which the terrible conflict cast like a shadow over his life. He lived to see triumphant the cause which he had advocated, but five years of incessant labors cost him his life, which was given for his country, as truly as if it were given on the field of battle.

In concluding his address, the Ambassador said: "I and my countrymen thank those who conceived the plan to place in this ancient church a tablet to his memory. Through long years to come may it be the visible evidence of the fact that when the great test came Walter Page did truly represent his land, and America saw freedom, justice and right as you saw it, and gave its youth to stand side by side with yours."

CANAL WEAK IN DEFENSE

Urgent Needs at Panama Strip

Army Bill Provides But Bare Beginning in Adequate Protection

Expenditure of $60,000,000 Needed, According to Expert Surveys

BY ARTHUR SEARS HENNING
[EXCLUSIVE DISPATCH]

WASHINGTON, April 6.—Although surveys, boards of inquiry and the army and navy war games annually have demonstrated that the Panama Canal, chief link in American defense, is itself practically defenseless at present, only the barest beginning has been made in provision for its adequate protection.

A few items, totaling less than $1,000,000 all told, in the Army appropriation bill as passed by the House and now pending in the Senate represent all that the administration and Congress contemplate doing at this time toward carrying out the program to make the canal impregnable. An expenditure of $60,000,000 would provide the essential land and air defenses and an initial outlay of $7,000,000 ought to be made without delay, according to authorities on the problem involved.

Urgently needed are four sixteen-inch guns at each entrance of the canal, the present batteries being far outranged by the big guns on all the newer battleships. The sixteen-inch guns we have, but the pending bill goes no farther than to provide for plans for the emplacements and the immediate project is for only two guns at each end of the canal.

MENACED BY AIR

The air forces and defenses of the canal are virtually nonexistent and destruction of the canal from the air has been demonstrated repeatedly as feasible. The proposed appropriations, however, for strengthening the air forces and defenses are only a fraction of what should be expended without delay if the canal is to be made invulnerable from the air.

Col. J. L. Dewett gave the House Appropriations Committee this explanation of the Panama Canal defense project:

"The strategic and military importance of the Panama Canal lies in the fact that—

"Its possession insures the prompt concentration of our fleets in either ocean, thus affording our Navy the advantages of interior lines of operations.

"It is a fleet base of first importance.

"Its possession makes it possible to maintain trade with South American ports, whence we expect, at least partially, to make good certain deficiencies in war-making materials.

BASIS OF PROJECT

"The project is, therefore, based on the following:

"The canal is of vital military importance as a naval adjunct.

"While intact the canal provides a base from which the fleet may debouch and operate in either ocean.

"The use of the canal as a base for the fleet requires the control of a sea area at each end of the canal of such size as to permit the fleet maneuvering to enter or to debouch from the canal. The battle fleet must be free to operate against enemy naval craft in its proper function of controlling, or fighting to gain control of vital lines of communication.

"The naval support available to assist in the defense of the canal will be limited to the local force provided for in the existing plans. If, however, the naval situation warrants, this force will be augmented by additional submarines in case of threatened or actual attack.

"The strength of the attacking of the expeditionary force, or if two forces, then the total strength of both forces, is taken as 75,000.

"In a war with a single power lines of communication via at least one ocean will be controlled by the navy.

"In a war with a two-power coalition the Navy may not be able to control the lines of communication in either ocean after a period of three months from the declaration of war.

"Reserve supplies, reserve ammunition, etc., should be based upon requirements for a self-sustained defense for a period of three months.

MISSION OF GARRISON

"In conformity with the above, the mission that has been given the garrison is:

"To defend the Panama Canal and its accessories against:

"Damage from mines, bombs, or other explosives placed by enemy sympathizers or dropped from enemy aircraft and

"Attacks by enemy expeditionary force or forces supported or unsupported by an enemy fleet or fleets.

"In order to accomplish the above mission the defense of the Panama Canal is provided for—

"First. By the harbor defenses placed at both entrances of the canal so as to provide protected areas, to enable our fleet to leave or enter the canal out of range of the enemy capital ships and that will protect shipping and any canal accessories at that terminal from damage by an enemy fleet.

"Second. By a mobile force which has the mission of preventing an enemy from effecting a landing and so situated as to enable concentration of forces at threatened points, and to permit of economy in its utilization.

"This mobile force, consisting of an infantry division, together with certain additions—air, coast ar-

(Continued on Page 2, Column 2)

FLYERS OVERCOME ODDS, REACH PRINCE RUPERT

Four Globe Circlers Refuse to be Beaten by Luck and Elements in Long Lap From Seattle

[BY A. P. NIGHT WIRE]

PRINCE RUPERT (B. C.) April 6.—Maj. Frederick L. Martin, commander of the United States Army air squadron encircling the earth, damaged his plane, the Seattle, on landing here at 4:54 o'clock this afternoon, according to word given out by him tonight. Two other world flight planes, the Chicago and the New Orleans, which arrived at the same time, landed safely. The Boston, fourth machine of the squadron, reached here at 5:26 o'clock.

[BY A. P. NIGHT WIRE]

SEATTLE, April 6.—Four planes of the United States Army that left Santa Monica, Cal., March 17th last, in a flight around the earth and arrived here March 20, left the States today.

Three of them departed from here just before 9 o'clock this morning and the other an hour later. At 1:20 the first three were reported passing over Egg Island, about half way to Prince Rupert, where the squadron dropped down into Seal Cove at 4:54 o'clock to rest before the next stage to Sitka, Alaska. The fourth had made up some of his lost time and reached Prince Rupert at 5:26 p.m.

Along the north coast of Vancouver Island the planes, reports forwarded here by the Canadian press showed, encountered thick mist and rain, with a southeast breeze at their backs.

START IS TRIUMPH

The start was a triumph over meteorology and mechanics. The seventeen days' stay here was for installation of pontoons with which the flyers, led by Maj. Frederick L. Martin, hope to conquer the Pacific Ocean over a coast and ocean course of 4167 miles.

"Adieu," said Maj. Martin from his cockpit as his associates pushed his machine, the flag plane Seattle, off gently from a barge at Sand Point Aviation Field upon which it had lain since a broken propeller and a lagging motor had defeated a departure yesterday, after storms in the North had kept the expedition here Friday. "We are going to go this time."

Two minutes before he said this Maj. Martin had stood beside the cockpit, nowise nonplussed by hard labor all yesterday, resumed at 5:20 this morning after a short night's sleep. All the night mechanics from a Seattle airplane factory had toiled to make the Seattle fit. Just one hour before she left the dock she had been gently lifted from the barge and lowered into the water by a giant crane on a dredge. Then came fueling, for which it was found necessary to row out and borrow a pump from the plane New Orleans, flown by Lieut. Wade, Maj. Martin's having refused to work.

GETS OFF AT LAST

At 8:15 Maj. Martin, having smiled and spoken his farewell gently, began taxiing from the dock. He went north o nthe quiet surface of the lake, under a struggling sun and with almost no breeze, until he was almost out of sight. Then he came back a ways. Then with a mighty rush, throwing a cloud of spray behind him, he rose at 8:34. He turned straight across the line of vision of a crowd of 150 persons on the little dock and the barge and went at once on a two-mile course north to see if everything was all right.

He turned again and went back south over the same course, his motor sounding with a clear roar that drew sighs of relief from the men, women and children on the barge. In a breath he turned to the west and was out of sight from the barge. He flew west over the northern part of the city and took his way north over the ship course of Seattle and Admiralty Inlet.

Lieut. Erik Nelson, flying the plane New Orleans, rose at 8:49, and disappeared after his leader.

Lieut. Lowell H. Smith, flying the plane Chicago, began taxiing at 8:47 and Lieut. Wade at 8:48. Lieut. Smith whirled on on the course at 3:54.

Over Puget Sound the three planes were flying a mile apart.

Lieut. Wade tried to rise at 8:48. He failed in three attempts. Then he taxiied to a half mile from the dock while a harbor boat put out to him.

LAST ONE STARTS

After a brief consultation, Lieut. Wade took from the plane a repeating rifle, a case of ammunition and a first-aid kit and dropped them into the harbor boat. He let

(Continued on Page 2, Column 2)

PARISIANS IN TRIBUTE TO WILSON

Unusual Ceremonies in Trocadero Attended by Democratic Throng

[BY CABLE—EXCLUSIVE DISPATCH]

PARIS, April 6.—Paris honored the memory of Woodrow Wilson this morning in an unusual commemorative ceremony in the Trocadero. It was less official than popular, the speakers representing the most democratic side of French life and the hall was filled with all kinds of citizens who crowded into what seemed the atmosphere of a religious ceremony.

The chief orator was Ferdinand Buisson. He eulogized Mr. Wilson as a great American Democrat who sought to settle the war on a basis of pure justice.

M. Jouhaux pictured Mr. Wilson's arrival in France, the spirit in which he came, the complicated problem that faced him in Paris, and the impossibility of accomplishing all he wished at the peace conference.

Paul Boncour compared Mr. Wilson's idealism to that of Jaures, the Socialist leader, assassinated at the outbreak of the war. Paul Painleve, former Premier, pictured Mr. Wilson's life and the tragic end of "this noble figure who, on the edge of the grave, despaired almost of the human goodness in which he believed so ardently."

FARM RELIEF TOPIC FOR BUSINESS MEN

SUBJECT IS ON PROGRAM OF NATIONAL CHAMBER OF COMMERCE

[EXCLUSIVE DISPATCH]

WASHINGTON, April 6.—Representatives of American business interests connected with the Chamber of Commerce of the United States will discuss measures for farm relief along sound, economic lines at the coming convention of the chamber at Cleveland next month. This discussion will be a part of the major topic "Business and Agriculture," which is one of the three general subjects to be considered by the business delegates.

Outstanding manufacturing problems will also be considered. A special group meeting of leading manufacturers from all over the country will be held on the opening day of the convention under the auspices of the chamber's department of manufacture, of which E. W. McCullough is manager.

This special group meeting will be devoted almost entirely to problems of particular interest to manufacturers. Discussion of the three major topics of the convention, "Business and Agriculture," "European Readjustment," and "The Responsibility and Integrity of Business" will take place in the general sessions.

The preliminary program for this group session, which has just been announced, includes the following subjects:

"The Obligations of Employer and Workers in Successful Production."

"The Simplification of the Government's Purchases."

"Industrial Pensions or the Care of Faithful Workers."

SOVIET AGHAST AT REVOLTS

Rampant Murder as Peasants Slay Regime's Agents Causes Fear; Government Overthrow Sought

BY JOHN CLAYTON
[BY CABLE—EXCLUSIVE DISPATCH]

BERLIN, April 6.—Peasant opposition to Communism is breaking out sporadically in the Ukraine and the Urals, it is learned tonight from Russia. In the provinces of Odessa, Podolsk and Valke villages have barred Communists and are murdering political agents and commissars at every opportunity.

In Podolsk between January and March, eleven commissars or agents of Communism were killed. The commissar at Perm in the Urals, wired Moscow asking for assistance and reinforcements to put down the peasant opposition.

Meanwhile, an organization styling itself "Soviet of Allied Russian Republics" has proclaimed a new government in Petrograd. Secretly distributed pamphlets give the purposes of the new organization at the head of which are men responsible for the Kronstad revolt. The purposes outlined are: The overthrow of Communism, freedom of the press, freedom in religion and peace with the emigres.

No show of strength has yet been made by this organization. The political bureau at Moscow is greatly exercised over increasing disturbances and the evident opposition in the army. Its most recent session spent an hour discussing proposals of Leonid Krassin that a nationalistic and patriotic spirit be instilled in the army to turn them anew toward the government. Until now the political teachings in the ranks have been of international character, the troops being told they are the advance guard of a world revolution. Stalin opposes any change in this policy of the old guard and predicts that Krassin probably will receive an order to become "ill."

PARLEYS AT BREAKFAST

Coolidge Host to Senators

Conferences Over Pancakes Save Valuable Time of President

Executive Enabled to Keep in Close Touch With Legislation

BY ROBERT B. ARMSTRONG
"Times" Staff Correspondent

WASHINGTON, April 6.—Leadership by way of the breakfast table appears to be established as a Coolidge policy. By feeding wholesome, well-cooked food into a group of Senators, the President is beginning to obtain results in the Senate and presently, no doubt, will be found applying the same method to members of the House.

It is only last week that the early White House breakfast leaped into national prominence as a factor in the conduct of the government. Unnoticed Washington let pass the fact that for several weeks one or two statesmen from Capitol Hill at a time have eaten their first meal of the day at the White House, but last week the President began to assemble them about the morning board in groups and Washington began to comment.

EAT IN GROUPS

It was at an 8 o'clock breakfast on Wednesday that the President introduced to nine Senatorial guests his old friend, Harlan F. Stone, whom he had just selected to be Attorney-General. Perhaps it was a mere coincidence that three of the nine guests, namely, Senators Brandegee, Borah and Shortridge, were members of the Judiciary Committee which later reported to the Senate that Mr. Stone's appointment should be confirmed. The other guests on that occasion were Senator Lodge, the Republican floor leader; Senator Curtis, assistant floor leader, and Senators Wadsworth of New York, Willis of Ohio, Moses of New Hampshire and Watson of Indiana.

On Friday there was another notable breakfast party at the White House, including Senator Smoot, chairman of the Finance Committee; Senator Warren, chairman of the Appropriations Committee; Senator Capper, chairman of the farm bloc; Senator McNary, one of the authors of the McNary-Haugen agricultural bill which the farm bloc, and Secretary Wallace want enacted and of which the President heretofore has not thought highly; Senator Waller of the Banking and Currency Committee; Senator Cousens, the richest man in the Senate, who is in continual warfare with Secretary Mellon, whom he dubs the richest man in the Cabinet; Senator Howell of Nebraska, a progressively inclined Republican, who appears to be cautiously feeling his way before making himself prominent, and Senator Edge, who has membership on both the Commerce and the Banking and Currency Committees.

The natural assumption was that the talk ran to the tax bill and to the McNary-Haugen bill but, later in the day, President Coolidge let it be known that it was more of a general conference on the state of legislation than on any particular bill. What stuck particularly in the President's mind is that Senator Smoot told him that the tax bill is to be reported from the Finance Committee not later than Monday.

President Coolidge, sensing the mystery the Washington gossips are prone to make of these early morning breakfasts in his dining-room, authorized a frank explanation of them. He has adopted the breakfast habit of maintaining contact with Congress in both branches as a time-saving device. He is very earnest in his desire to keep in close touch with the legislative arm of the government but if he tries to do it in office hours, he does not get very far. As his spokesman explained later if he calls Senators and Representatives to the White House for conference in the mornings before the daily sessions begin on the hill he cannot see more than five or six in the course of the day. But if he calls them in groups the process of conferring is expedited. What the spokesman might have added but did not is that a comfortably filled stomach is always helpful to harmonious conference.

FOOD PRAISED

But it is indicated that the breakfast-table route to Congressional results is merely a temporary expedient, adopted in the season unfavorable to trips down the river on the Presidential yacht, Mayflower. It is the President's purpose, as the weather grows better, to assemble his assorted collections of statesmen on the yacht and use the dinner table aboard that craft as the medium for helping the Senators and Representatives to lead, as he sees it, better lives. But far be it from the President to express the thought in any such crude fashion.

Those who have eaten these White House breakfasts pronounce them extraordinarily good and do not mask their desires to be invited again. Friday's menu, which was typical, consisted of California grapefruit, bacon and eggs, griddle cakes with New England maple syrup and coffee, the merits of which the guests are still praising.

AMERICANS TO BUILD OWN CHURCH IN CHINA

[BY CABLE—EXCLUSIVE DISPATCH]

SHANGHAI, April 6.—Americans have expended many millions of dollars for the construction and endowment of Christian churches and missionary schools for the use of the Chinese people, but today Americans in China started construction on the first church ever to be built for the use of American residents of the Far Eastern Republic. The structure will be located in Shanghai and when completed will cost $1,000,000. The grounds are valued at about $200,000. A modern school for the use of children of American residents in China, costing about $1,000,000, was dedicated here recently, and it now has an attendance of about 500 American children.

CANAL DEFENSE IS CALLED WEAK

(Continued from First Page)

tillery, signal and other units—constitutes the authorized peace garrison of the Panama Canal department.

Its peace strength is 10,000 officers and men. Its war strength is 48,000 men, which contemplates that the units of the peace garrison be raised to war strength and increased by additional infantry, cavalry, artillery, tanks and aircraft sent from the United States and personnel available locally."

Plans for the defense of the canal provide for thirty-four sixty-inch searchlights, twenty-one being for the equipment of peace garrison and thirteen for the war reserves. Reference has been made by military experts who have appared before committees of Congress to the essential part that searchlights play in any scheme of aircraft defense and for purposes of search and effective night action.

INCREASES PLANNED

The government intends to increase in large measure its stores of ammunition in the Panama region. The official project calls for 165,000 rounds of anti-aircraft ammunition, of which there are 15,954 complete rounds on hand and 16,400 complete rounds under manufacture, making a total of 32,354. This ammunition is required for the anti-aircraft armament installed for the defense of locks and accessories of the canal. It is planned eventually to have sixty three-inch anti-aircraft guns on the isthmus. There are forty-four there at present. Thirty-six of these are mounted. Practically all of these guns are located for the protection of the locks and other important areas of the canal strip.

The present aircraft defense consists of one observation squadron, one bombardment squadron, and one pursuit squadron. With the organizations there are 119 planes, of which only sixty-three are at present in commission. There are fifty-eight officers and 450 men connected with the air service in Panama. All types of service planes are represented in the equipment.

FLYERS REACH PRINCE RUPERT

(Continued from First Page)

some gasoline run from his tank into the lake. Then he tightened the rudder control equipment in the tail of the machine. After a short run he glided from the water into the air and was off.

Lieut. Theodore J. Koenig, commandant of an Army Airpost at Sand Point, escorted the first three planes to the Canadian border and returned in time to accompany Lieut. Wade to the north end of Admiralty Inlet, where he left him with the Boston going well.

When Maj. Martin left here he said he was uncertain whether he would leave Prince Rupert tomorrow morning. He anticipated that the trip from here to Prince Rupert would take nine hours.

LIGHT RAIN FALLS

The day was dark and forbidding with a light drizzle of rain as Maj. Martin and his mechanician slowly and carefully put on the propeller, and then readjusted it.

But for the departure the sun had come through the clouds and aviators from Sand Point circling around the spectators reported that 1200 feet up, the air was clear and the sun strong.

"Low flying," was the word from Maj. Martin for the day and reports from along his route indicated that he had gone as low as 200 feet for much of the distance, ranging up to 1500 feet, though observers said that Lieut. Wade had traveled a large part of the way as high as 2000 feet.

The pilots chatted with well-wishers on the dock before departing.

SHIPS TO MEET THEM

[BY CABLE—EXCLUSIVE DISPATCH]

TOKIO, April 6.—Two American destroyers, the John D. Ford, under command of Lieutenant-Commander Frost, and the Pope, under Lieutenant-Commander McClelland, arrived at Yokohama today en route to the Kurile Islands, where they will meet the United States Army around-the-world flyers at their first stop after they have crossed the Pacific.

The destroyers will take on fuel, provisions and spare airplane parts at Yokohama. They are scheduled to leave Monday or Tuesday. The northern islands are barren and sparsely inhabited, hence their arrival there before the aviators is absolutely necessary.

Americans here are anxiously watching the progress of the airmen, as the dangers of crossing the frozen wastes are realized by Lieut. Nutt and others in charge of the arrangements here. Every precaution is being taken to prevent delays or accidents and virtually everything is ready to insure the success of the flight over Japan.

Japanese naval authorities, in giving permission to American destroyers to visit the closed ports of the Kurile Islands, specified an army and navy officer should accompany each vessel. The taking of photographs is prohibited.

PREPARE IN CHINA

[BY CABLE AND ASSOCIATED PRESS]

SHANGHAI, April 6.—Lieut. Malcolm S. Lawton of the Army service arrived here today to make arrangements for landing places for fuel and supplies for the American round-the-world flight. Although no definite arrangement has been made yet, it is said that Lieut. Lawton selected a landing-place near Shanghai known as Black Point.

This place is situated in open country adjacent to the Yangtse River and it is also near the installations of American oil companies which will furnish supplies. Lieut. Lawton will leave here in a few days for Amoy, Fukien Province, to arrange for a landing-field and supplies and then he will leave for Hongkong. He expects to chart a route along the coast of Asia to Calcutta.

Much gratification is expressed in Shanghai that this city has been selected as the first landing-place for the American flyers in China and that the route has been changed so that the flyers will come here direct from Nagasaki, Japan.

ANTI-McADOO PARTY TO MEET

[BY A. P. NIGHT WIRE]

SAN FRANCISCO, April 6.—A meeting of Democrats from all parts of the State who favor an uninstructed delegation to the party's national convention, will meet here tomorrow afternoon to plan the campaign for the primary election next month. They will have an executive session in the Palace Hotel.

LOWER HOUSE COUNTS NOSES

Body May be Awarded Task of Naming President

Election Will Go There If Majority is Lacking

Outcome in Doubt Because of Matched Strength

BY ROBERT BARRY
[EXCLUSIVE DISPATCH]

WASHINGTON, April 6.—Deaths, illness and absenteeism are reckoned with now by the politicians in measuring possibility of the next Presidential election being thrown into the House of Representatives, should the La Follette third party movement develop in the wheat States of the Northwest.

The present House, into which the Presidency would be thrown in the event of no candidate receiving a majority of the electoral votes, is so close as between the Republican and Democratic parties that speculation and surmise have free rein in the discussion of eventualities or potentialities.

When Republican conservatives of the type of Gov. Preus of Minnesota, who felt the sting of the Northwest radicalism in his own Senatorial contest with Magnus Johnson, go to the White House to tell President Coolidge that the menace of a third party movement must not be underestimated, Washington begins counting political noses in the present House. Some observers begin to envisage a situation rivaling the hectic days of the Hayes-Tilden contest.

STRENGTH DIVIDED

Failure of any of the three highest candidates to command a majority in the electoral college would throw the election into the House of Representatives, where each State would have but one vote. That vote would be determined by the party's strength in each delegation. The present political division gives the Republicans twenty-three States, the Democrats twenty and five States have an equal division as between the two parties.

In New York there are two election contests pending. One involves the seat of Representative Sol Bloom, a Democrat. The other is against Representative La Guardia, an insurgent Republican. The Empire State delegation stands twenty-two to twenty-one in favor of the Democrats just now. The outcome of the contest may shift that balance.

EQUAL DIVISION

The States of Maryland, Montana, Nebraska, New Hampshire and New Jersey have House delegations which are divided equally between the two parties. Maryland has three Republicans and three Democrats; Montana one member of each party; Nebraska three of each; New Hampshire one of each, and New Jersey six of each. These States, accordingly would have no vote in the determination of a President.

The death or serious illness of any one member from those States would create a vacancy which might give the vote of the State to either the Democratic or Republican Presidential nominee. Absenteeism would exact an unprecedented party price.

The nearest analogy in recent years was in the election of a speaker of the House in 1917, following the Presidential campaign of 1916. Champ Clark was re-elected speaker even though the Democrats had only 209 members as against 213 for the Republicans, with six Independents. In that case deaths and illness occurring between the November elections and the assembling of the new Congress played a most important part.

HOW THEY LINE UP

States from which the Republicans have a majority in the present House of Representatives are:

California, Colorado, Connecticut, Idaho, Illinois, Indiana, Iowa, Kansas, Maine, Massachusetts, Michigan, Minnesota, North Dakota, Ohio, Oregon, Pennsylvania, Rhode Island, South Dakota, Utah, Vermont, Washington, Wisconsin and Wyoming.

The Democrats have a majority of seats in the House from the following States:

Alabama, Arizona, Arkansas, Delaware, Florida, Georgia, Kentucky, Louisiana, Mississippi, Missouri, Nevada, New Mexico, New York, North Carolina, Oklahoma, South Carolina, Tennessee, Texas, Virginia, West Virginia.

Safe-Blowers Chisel Walls in Gem Theft

[EXCLUSIVE DISPATCH]

CHICAGO, April 6.—Within a pebble's throw of the largest cluster of North Clark-street cabarets when merriment was at its height early today safe blowers tunneled and chiseled through two brick walls underground, drilled through a flooring and blew between $60,000 and $75,000 in jewelry and gems out of a safe at 649 North Clark street.

Herman Cohen, proprietor of the Empire Loan Bank, discovered the loss when he opened the pawnshop.

Watches, cigarette cases and more than $40 in silver, which they did not deign to touch, were scattered over the floor.

An elaborate burglar alarm system proved useless. The safe-blowers were careful not to go near it.

CHURCH FIREBUG SOUGHT

[EXCLUSIVE DISPATCH]

INDIANAPOLIS, April 6.—Deputies of the State Fire Marshal's office are investigating the fire that destroyed the St. Vincent Catholic Church, six miles east of Shelbyville, causing a loss estimated at $75,000. The finding of a broken bottle at the door of the church and discovery of a basket which contained waste matter soaked in kerosene, several tools and a funnel at the roadside near the church led to the investigation and a summons being sent to the fire marshal for aid.

REPARATIONS PLAN IS TOLD

(Continued from First Page)

cipal source of revenue is estimated on a working budget.

It should be mentioned that at any time these estimates fall short the commission on reparations will have power to make levies on others to keep them "uniform."

Contrary to reports the experts contemplate ironclad control of German finance only in event Germany fails in her obligations. An Allied control project is ready to be applied at any time, but it will function only in case of delinquency.

Provision also is made for five internationals to supervise the series of loans necessary for the functioning of the experts' plan. The committees will be named by the reparations commission and will be permanent.

NO MONOPOLIES

The idea of State monopolies would be suppressed in favor of straight taxes on products such as sugar, alcohol, tobacco and salt. Revenue on so-called monopolies would be included in the ordinary budget receipts.

It may be recalled that the spirit of the report was conceived throughout on the theory that all payments by Germany from first to last should be based on a pains-taking estimate of the coefficient of her economic recovery. One other political consideration—almost as important as the plan itself—is that its acceptance or rejection by the Allies or Germany finally must unmask the source of evil in Europe. If Dawes's report fails it will at least force a showdown in Europe.

The report does not take up the question of French military occupation though by implication it clearly invites the French and Belgians to abandon productive exploitation of the Ruhr.

On the question of Germany's expatriated wealth the estimates vary; though the report written by Reginald McKenna puts the total at 8,000,000,000 gold marks.

SECURITIES TOLD

The report in a few pages merely indicates the nature of the securities which the committee has been able to locate and points out the significance and probable value which such wealth would have to the Dawes commission in its effort to stabilize the budget. The report, however, is regarded as supplementary to the main report of the first committee. Almost half of this wealth is supposed to be sequestered in the United States, much of it under Stinnes's control.

The last important feature of the Dawes recommendations is one which will go unnoticed perhaps, but which is necessary for the whole structure. It is proposed to name a commission which will be charged with the movements of funds, emission of notes and loans and payments of bond maturities, etc., all of which might be used to inflate the market if the Reich again is disposed to ruin itself.

CHECK MONEY FLOW

This commission will control all payments to the reparations commission, keep a close watch on exchange fluctuations and be empowered to check the flow of money in any direction in Germany if any effect is noticeable on the status of the mark. They will be charged particularly with keeping accounts at even balances, according to the phrasing of the experts.

The body of the report contains all the foregoing projects followed by annexes which give the financial reasons and even the deductions by which the solutions were reached. The two reports will much resemble a French yellow book in exterior, being covered with flexible paper with pages twice as large as those of the Versailles Treaty and with the text in French and English in parallel columns.

Even after figures, which had been constantly changing, were agreed upon, difficulties of the parallel French and English phraseology held up the report to the last minute.

SUCCESS IS DOUBTED

BY HENRY WALES
[BY CABLE—EXCLUSIVE DISPATCH]
[Copyright, 1924, by the Chicago Tribune.]

PARIS, April 6.—The repeated series of delays which have been holding up the completion of the experts report already have compromised considerably the chances for success of the Dawes committee in its efforts to secure a solution of the reparations tangle.

Tonight, it is announced that the committee will hand its report to the Reparations Committee on Tuesday which is exactly one week before the agreement with the Ruhr industrialists expires.

WARNS VON HOESCH

Premier Poincare warned Ambassador Von Hoesch of Germany on Friday evening that failure to renew the agreements would be regarded by the French government as a resumption of passive resistance and that Gen. De Goutte would be prepared to take new measures of coercion to force the deliveries of materials in kind under the repartitions treaty re-

Among members of the experts' committee—especially the English, Italian and American delegations—it is feared that any new outbreak of trouble in the Ruhr would seriously militate against the adoption and operation of any new plan and I am informed that French members of the Dawes committee have warned Poincare against taking any action disturbing the present situation of comparative calm.

The French insist that the Micum accords continue in operation during the next two months until the experts' report officially and definitely has been accepted or rejected by the Allies and Germany in which case a new regime may be inaugurated.

Ruhr industrialists, however, insist that practically all the stock of materials which were on hand last November is practically exhausted and therefore they must receive some reimbursement for the cost of materials delivered or shut down.

REICH IS DEFIANT

The Reich's government refuses to defray the cost of materials delivered under direct agreements between individual firms and representatives of the French government, insisting that Berlin officials are entitled to a voice in such accords if the Reich is expected to pay.

Rumors that certain members of the experts committee have been sparring consistently for time during the last six weeks are heard everywhere, which is confirmed by personal statements of Dawes and Young upon their return from Berlin that the plan would be ready within a fortnight. This period is now six weeks overdue.

BORAH SOUNDS INSURGENT NOTE

Denounces Both Parties to College Men

Speech is Seen as Bar to Convention Honors

Democrats and Republicans Equally Berated

BY ROBERT BARRY
[EXCLUSIVE DISPATCH]

WASHINGTON, April 6.—Senator Borah delivered an address here tonight that was regarded as definitely removing him from the sphere of potential keynote orators at the 1924 Republican National Convention. He denounced both the Republican and Democratic parties in such unmeasured terms as to alienate the conservatives who will control the Cleveland assemblage, and to bring himself within the scope of a charge that he indorsed the "purification process" of an independent party movement.

Even though President Coolidge might agree with everything Senator Boram said in his address here to the College Men's Law Enforcement League at the Calvary Baptist Church, the Senator's condemnation of both major parties was believed to disqualify him.

BORAH'S OWN VIEW

Senator Borah's own view has been that he had as much chance of becoming the keynote orator at Cleveland as being named King of England. He reasserted himself here tonight in an address so expressive of his political individualism as to have Washington believe he had gauged accurately his prospective standing in the convention.

The Senator from Idaho denounced his own party in the same unmeasured terms that he applied to the Democrats.

CITES TEAPOT DOME

"The country was shocked to learn," Mr. Borah said, "that a very large sum of money was given to a high official by a party having business with the government. Well, what have we to say about an individual having business, or expecting to have business with the government giving a very large sum of money to the political party which is in control or is seeking to control the entire machinery of government? In one instance it is denounced, in the latter instance it has become an accepted practice. You can buy influence with a political party just as effectively as you can buy an individual.

"One individual gave $75,000 to the Democratic party and another gave $75,000 to the Republican party." Senator Borah said in reference to the Teapot Dome disclosures of the campaign contributions of Edward L. Doheny and Harry F. Sinclair to the two major parties. "Both were expecting to do business with the government. These gentlemen do not stand alone. They did not initiate that kind of practice. They were doing what had become an accepted practice in this country."

Public Library Plans Approved by Commission

Major plans for the new Public Library have been approved by the Municipal Art Commission, Everett R. Perry, librarian, announced yesterday, and the work of leveling and rough excavation will be finished by the end of this month. The Art Commission has approved plans for all four elevations, and is now at work on the drawings for the sculpture and other details. The $1,500,000 structure was planned by B. G. Goodhue, the noted Boston architect, and his Los Angeles associate, C. M. Winslow.

JOHN TAYLOR RITES ARE SET FOR TODAY

GOLD RUSH PIONEER CAME ACROSS PLAINS WITH PARENTS

Funeral services for John Taylor, 74 years of age, who came to California with his parents in the gold rush in 1849, will be conducted today at 1:30 p.m. from the McCormick undertaking rooms, Forty-first street and Central avenue. The pioneer died last Friday at his home at 916 East Fortieth street.

After Mr. Taylor and his parents had crossed the plains in a wagon drawn by oxen, they settled in San Joaquin county. In 1871 he married Alice G. Mills of Woodbridge, Cal. In 1876 they moved to Southern California, settling at Compton, and in 1882 they took up their residence in Los Angeles.

He leaves a widow, two daughters, Flora H. Henniger and Pearl E. Taylor; a grand-daughter, Marian L. Taylor; a sister, Sara E. Cornwall, all of Los Angeles, and a brother, Andrew Taylor, of Lodi.

NEW DIRECTOR NAMED

W. B. Joyce Given Place Left Open by Death of A. B. Cass

William B. Joyce of New York, chairman of the National Surety Company, has been elected as a director of the Boulevard Land Company, a Victor Girard organization, to take the place of the late A. B. Cass, it was announced yesterday. Mr. Joyce has made his winter home here for years and is said to be financially interested in a number of business projects here.

After a survey of local conditions Mr. Joyce warned against under-building rather than over-building. He said under-building will create a wrong impression of the financial condition of the section.

A CHAMBER BANQUET

[LOCAL CORRESPONDENCE]

ORANGE, April 6.—The regular monthly meeting of the Orange Community Chamber of Commerce will be held in the Presbyterian Church basement Monday night, with a banquet starting at 6:30 o'clock. The gathering, coming just before the city election, is expected to develop a discussion of the city park proposition, contained on the ballot. It has the backing of the booster body.

AUTO MISHAPS KILL TWO MEN

Two Women Hurt; Husband Stabs Driver

One Victim is Run Down; Other Dies in Crash

Motorist in Collision Flees After Accident

Two men are dead, two women are injured and the driver of the car which ran down one of the women is suffering from stab wounds as the result of traffic accidents following the rain yesterday.

Charles D. Horn of 2601 Mozart avenue, and E. A. Boyd of 4351 Alhambra Road, are the dead men, and Mrs. Martha Huff, 61 years of age of 614 West Anaheim street, Wilmington, and Mrs. Michael Bates of 711 Alpine street, are the injured. J. Reedy of 527 East Sixth street, was stabbed in the arm by the husband of Mrs. Bates, police say, after he ran her down as she stepped from behind a street car.

The collision of two cars at the 5200 block on Huntington Drive resulted in Horn's death, a few minutes after the accident, at the General Hospital. M. Benson, driver of the car which collided with the car of Max Burtz, in which Horn was riding, is being held for questioning by the Lincoln Heights police.

DEATH COMES SOON

Boyd was struck down last night at Alpine street and North Broadway by the car of Leonard Parsons, 943 West Thirtieth street. He was carried to the Receiving Hospital but died a few minutes after his arrival there. Police held Parsons for questioning.

Mrs. Huff received a fractured skull, broken arm and internal injuries when she was knocked down by a car last night at the corner of Anaheim street and McDonald avenue, Wilmington. The driver of the car, though ordered by two officers to halt, did not stop after the accident, police said. He is being sought in the harbor district and in Long Beach.

HUSBAND STRIKES

The stabbing of Reedy took place, police said, after his car struck down Mrs. Bates as she, her husband, two daughters and a son stepped from behind a street car near their home. Reedy had stopped his car and run to the injured woman's assistance when he was attacked by her husband, according to the police. He and Mrs. Bates were taken to the Receiving Hospital where their injuries were declared to be slight.

Bates and George Baker, Jr., a passenger in Reedy's car, were arrested by the police. Baker is charged with possessing liquor.

PASSENGER TRAIN IS HIT BY FREIGHT

Shoreline Limited from San Francisco Struck in Local Yards

Scores of passengers were thrown into a near-panic and endangered by flying glass and splinters last night when the Shoreline Limited passenger train No. 78 from San Francisco was sideswipe dby a coast freight train in the Southern Pacific yards off San Fernando Road.

The accident occurred at a switch when the outgoing freight train failed to make clearance, it was reported. The heavy freight engine plowed against the sides of the passenger coaches, crumpling their steel ends, jarring out windows and hurling those on the train from their seats.

Both engines were damaged, as were the diner, mail car, baggage car, smoker and two coaches of the limited. The engine was shunted onto another track immediately and taken to the River Station of the Southern Pacific. The accident happened shortly after 10 p.m.

Ambulances responded to the wreck call, but no one had received injuries that warranted surgical treatment. Squads of police, motorcycle officers and deputy sheriffs were rushed to the scene of the wreck.

A special train was dispatched to the scene by the Southern Pacific to take the passengers to the Arcade Station. Many of the women were hysterical with fright.

Traffic was blocked on San Fernando Road for an hour. A number of fire trucks were sent to the wreck, but were not needed.

The freight engine was No. 2780. It was reported at first that the engineer of No. 78 had been seriously hurt, but officials of the Southern Pacific said this was not true.

The names of the crews were given by the Southern Pacific as E. Nisbet, engineer of the passenger, and L. Stilson, fireman; H. B. Calhoun, engineer on the freight train, and W. W. Barr, fireman.

According to the chief dispatcher, the Shoreline Limited was due in Los Angeles at 10:45 o'clock. The freight train, he said, had pulled too far up on the siding to allow clearance for the passenger.

CHARGE CHECK THEFTS

Police Capture Trio Blamed for Passing Stolen Paper

Three men were arrested last night on suspicion of obtaining more than $1000 by means of pay checks declared to have been stolen from Piepe Brothers, Inc., 2621 Long Beach Boulevard. The suspects are: Myron A. Henry, 25 years of age, Emmett Hurley, 23, and J. E. Gallagher, 26.

According to the police the burglaries occurred on January 1, last, and on the 3rd inst. On the first occasion sixteen blank checks were taken while 160 checks were missing on the second. It is charged that the suspects filled out the checks and cashed them.

The arrests were made by Detective Lieutenants Cullen, Carr, French and Condaffer.

EVERY MORNING IN THE YEAR Los Angeles Times, The Times Building, First and Broadway

90c per month DELIVERED BY CARRIER Single Copies, Daily 5c; Sunday, 10 Cents

By Mail, in Postal Zones 1 to 4, including California, Arizona, Nevada, Utah $15.00; Monthly, $1.35. In Zone 5, including Colorado, Idaho, Montana, Oregon, Washington, Yearly, $16.00; Monthly, $1.50. In Zones 6, 7 and 8, United States, Canada and Mexico, Yearly $18.00; Monthly, $1.50. POSTAGE PAID

Entered as second-class matter Dec. 4, 1891, at the Postoffice at Los Angeles, under the Act of March 3, 1879.

MONDAY MORNING, APRIL 7, 1924. VOL. XLIII.

DAPPER YOUTHS ROB SCORES

Joking Bandits Blame Outlawry on Taste for Flappers; Broad Trail Ends in Capture

[EXCLUSIVE DISPATCH]

CHICAGO, April 6.—Four dapper youths, joking and bantering with their victims, set a new record today when, during a period of four hours, driving a stolen automobile, they held up and robbed twenty-four persons. In each robbery they explained that the expense of entertaining beautiful girls with expensive tastes was responsible for their outlawry.

Their work was so quickly done that seventeen detective squads, called out by the complaints of victims, were unable to overtake them for a time, but the broad trail of hold-ups and kidnaping was so obvious that the bandits were run down.

The detectives first picked up two girls, modishly dressed and of the beautiful but hard-boiled flapper variety, and from them learned enough to locate and arrest two of the youths. From these the hiding place of the others was found and they were rounded up. Part of their plunder of $1500, collected in the two hours, was recovered.

Bloodstains found in their abandoned car indicated there had been a shooting, probably one of the kidnaped victims who put up a fight. The captured bandits are the names of John Dorgan, 20 years of age, John Gavin, 21, Edward Dunker, 19, and Alfred Eugenis, 19. The names of the girls are withheld, together with the names of two men who were with the girls when they were picked up.

In the room occupied by Dorsey and Gavin, the police found magazine pistols, several watches and some diamonds and other jewelry. They admitted touring the streets all night with the girls and denied any robberies. In addition to the robberies, the victims were dragged into the car, robbed of their valuables, beaten and thrown out.

WIFE-SLAYER CONFESSES

Tells in Detail of Killing Mate With Ax; Death of Four Previous Spouses Puzzle Officers

[EXCLUSIVE DISPATCH]

JACKSON (Miss.) April 6.—What lies behind the confession of R. G. Thweatt that on last Monday he beat to death his wife with an ax-handle, then disappear for several hours before returning home?

These are the questions now perplexing deputies here.

Thweatt, a prominent farmer of Kosciusko, Miss., man of 65 years of age, and always respected heretofore, called in a friend and confessed the slaying. Brought to Jackson in an automobile for safe-keeping after feeling began to run high about Kosciusko, he refused to add or to subtract from his confession.

"That is all I care to say," he repeated over and over again.

What were the causes of death of four of his earlier wives?

Why did Thweatt slay his wife brutally with an ax-handle, then disappear for several hours before returning home?

These are the questions now perplexing deputies here.

Thweatt, a prominent farmer of Kosciusko, Miss., man of 65 years of age, and always respected heretofore, called in a friend and confessed the slaying. Brought to Jackson in an automobile for safe-keeping after feeling began to run high about Kosciusko, he refused to add or to subtract from his confession.

"That is all I care to say," he repeated over and over again.

From the first, circumstantial evidence strongly indicated the husband was guilty, according to the officers, and his wife was killed and placed in fall to create that impression. Officers made every effort to keep secret the crime and were assisted by Bertillion experts of the State police force.

Step by step they pieced the evidence against the former husband. Bloody garments belonging to him were found secreted, and other evidence, but he remained a stoical silence until he was confronting when he expressed a desire to see A. F. Temple, a Confederate veteran and neighbor, whom he immediately summoned. Temple made a detailed confession to the division fronts for the Canyon Boulevard

IS NO LONGER DRIEST YEAR

(Continued from First Page)

rists were reported to be staying by their machines until they are able to drive out of the mud or be pulled out.

Riverside reported .38 of an inch accompanied by severe thunder and lightning with the prospect that the storm would continue through the night.

Redlands also reported a severe storm, .42 of an inch falling.

At 6:30 p.m. it was raining at Covina and Downey.

At Monrovia .30 of an inch was registered. Huntington Beach reported .24 of an inch. Saturday night during a gale, four blocks of the Pacific Electric lines were blown down, delaying street car traffic.

BAD WIND STORM

At dark last night it was reported by dispatch that no rain had fallen in the Fresno district, though there were indications that showers were in prospect. There was no rain up to dark at Porterville, also in the San Joaquin valley, but it was reported there was likelihood of a storm before morning. Reports from El Centro in the Imperial Valley district stated there had been no rainfall though the sky bore a cloudy look. Shortly after dark a shower started to fall at Oxnard with the prospect that there would be several showers during the night.

San Bernardino early last night reported a rainfall of .47 of an inch, with intermittent showers continuing to fall. In the storm Saturday night several hundred ornamental shade trees were broken or uprooted by wind. It was the worst windstorm within several years. Street lights were put out of commission. All during the day showers fell. Blizzards also were reported raging in the distant mountains in the San Bernardino section of the State.

Dr. Ford A. Carpenter, manager of the department of meteorology and aeronautics of the Los Angeles Chamber of Commerce, returned last night from a 300-mile trip through portions of Los Angeles, Orange and Riverside counties and during this journey special attention was paid to weather conditions and their effect on crops and farming operations.

RECORD FOR STORMS

"During the night of the 5th and morning of the 6th," he said, "thunder storms were of almost continuous occurrence. In all records for at least seven years in their history the amount of rain that fell in the Southern Riverside county precipitation amounted to probably over two inches on the lower levels and from 4000-foot contour above. At no time in several years has there been such amounts as Palmer Mountain. It was snowing more than two days and nights throughout the mountains of Los Angeles, Orange and Riverside counties. The thunderstorms were so intense that scores of trees were Knocked out and the lightning and power circuits for more than a day. On the night of the 5th more than 50 distinct thunderstorms were recorded in the vicinity of Riverside county.

"The rainfall of the last few days equaled another year, thus making it necessary to postpone irrigation water and cultivation of the summer. The mountain back country of Los Angeles county and the rains of the past week have brought the season's precipitation to more than twice the normal for the various districts. The rains are of tremendous benefit to all farming operations, as they will make later crops of greater yield in quantity and quality.

"Owing to the widespread rains the quarantine against the movement of sheep to be fed on the ranges has been lifted because of the timely rains that made feed available. Stock was never in better condition.

"The heavy rains have interfered with citrus picking and the potato plantings."

BAY CITY RECORD

[BY A. P. NIGHT WIRE]

SAN FRANCISCO, April 6.—Saturday was the warmest day the San Francisco station of the United States Weather Bureau has had to keep records here. The temperature touched 86 degrees and thousands to the beaches and parks.

TRACT BEING DEVELOPED

[LOCAL CORRESPONDENCE]

NEWHALL, April 6.—Active developments are planned for the Clover tract of 640 acres in Canyon, where citrus trees are being surveyed and preparations cleared for a 6-room house, dance hall, store and other conveniences.

MONDAY MORNING.

Hard

A Wide Selection
$35 $4

Harris &
STEIN-BLOCH SM
437-443 Spring

Nunsingwear for Big Men

1 MAN
NEEDS TREATMENTS FOR SCALP, FALLING HAIR

Actual Photograph Showing growth by our Treatment on a skinny bald head.

Through the scalp. The secretions of the glands produce a healthy condition of the scalp. The seeds of hair begin to germinate in its roots. Dandruff, a sure warning of approaching baldness. A modern scientific way to overcome it.

SCIENCE

Our Legal

318

THE THOMAS BALDNESS DISCOVERY
HAIR SPECIALISTS

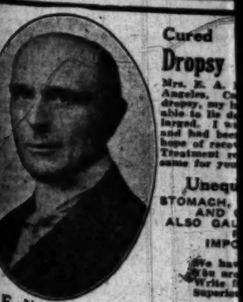

Cured Dropsy
Mrs. E. A. Angeles, Cal. dropsy, my ankles were so large I could hardly walk. I was short of breath and had been home for three weeks. Treatment relieved me at once for your

Unequ
STOMACH, AND ALSO GA
IMPO

Dr. F. E. Chamberlain's Herbo
N.D.D.C., Ph.G., M.C., 810 W. 10th St.
Physician, Surgeon, Pharmacist, Chiropractor. 27 Years in Los Angeles.

It's fun t
—if you hav

"Gentlemen be seated"... lowed by deep mortificati of the host.

Not a chance if you keep properly repaired. And pose, you'll find many a use a file.

Cabinet makers and generally prefer NICHO because of extra keenness cutting—which assure a b

Be sure the name NICH is on every file you b

NICHOLSON FILE CO
Providence, R. I., U. S.

NICH
FI
—a File for

Eat What You L
And Digest It, When You Drink
COSO VOLCANIC IRON WA

Not a Temporary Relief, But An Actual Remedy for Sour Indigestion, Constipation, Rheumatism and Low Vitality

If you have failed with so-called "Remedies," order the first bottle of Coso Water with the understanding that if you are not perfectly satisfied with results, the price of this trial bottle will be refunded. Coso Water will get such results that you will immediately order a half dozen more bottles. Thousands who were skeptical a few months ago have been thoroughly restored and we will gladly refer you to many of these same citizens right here in Los Angeles. Ask at the Coso Hot Springs, Inc., or read the United States Government Report on Coso Volcanic Iron Water Paper No. 338. This Water costs more than ordinary Waters, but the results you get make it cheap at any price. Buy single bottles of Coso Water, $1.25 each or case of 16 bottles $15.00.

FOR SALE BY
Owl & Sun Drug Company
OR
Coso Hot Springs, Inc., 544 So. Hill
Tel. TRinity 2288

Hard To Fit?

Don't be discouraged and think you can't wear ready-tailored clothes. It's ten to one we can fit you perfectly in one of the smart new Spring models. It's our specialty.

A Wide Selection of Extra Sizes at

$35 $40 $45

Harris & Frank

STEIN-BLOCH SMART CLOTHES

451-463 Spring—North of Fifth

Headquarter for Big Men — 1865 — Manhattan Shirts for Big Men

1 MAN IN 3

NEEDS TREATMENTS FOR DANDRUFF, ITCHY SCALP, FALLING HAIR OR BALDNESS

Through our marvelous process of treating the scalp every root and hair cell functions. The seemingly dead papillae which gives birth to and develops the young hairs, are restored to a normal active life and produce a luxurious growth of hair in a few treatments. Like other blessings, good hair is little thought of until it begins to fail. Dandruff, itchy scalp and falling hair are warning symptoms of approaching baldness. A modern amount of preventive care will do away with most of your hair troubles.

SCIENCE CAN GROW HAIR

WE HAVE THE SCIENCE

Our Legal Written Certificate Guarantees New Hair

318 Consolidated Bldg.

Corner Sixth and Hill

HOURS 10 A.M. to 8:30 P.M.

FREE CONSULTATION BOOKLET

DR. THOMAS Specialist BALDNESS HAIR SPECIALISTS

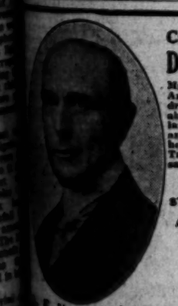

Cured

Dropsy — Stomach Trouble

Mrs. E. A. Fuccinelli, 429 E. 30th St., Los Angeles, Cal., writes:—I was sick with dropsy, my heart was so bad that I was unable to lie down. My liver was terribly enlarged. I was swollen to an unnatural size and had been tapped 29 times and given no hope of recovery. Dr. Chamberlain's Herbal Treatment restored me and it will do the same for you, so why despair?

Unequalled success with

STOMACH, HEART, LIVER, KIDNEYS AND CHRONIC DISEASES. ALSO GALLSTONES, HIGH BLOOD PRESSURE AND IMPOVERISHED BLOOD

We have a treatment for each. You are invited to call. Write for free pamphlet. Superior Trusses fitted.

Dr. E. Chamberlain's Herbal Medical Institute

D.D.C., Ph.G., M.C., 210 W. 10th St.—Tel. TUcker 2235. Graduate Physician, Surgeon, Pharmacist, Herbalist, Naturopath. 17 Years in Los Angeles. Hours 9 to 5, Saturday 9 to 1.

It's fun to mend chairs

—if you have the right tools

"Gentlemen be seated"— could be followed by deep mortification on the part of the host.

Not a chance if you keep your furniture properly repaired. And for this purpose, you'll find many an occasion to use a file.

Cabinet makers and handy men generally prefer NICHOLSON Files, because of extra keenness and smoother cutting—which assure a better job.

Be sure the name NICHOLSON is on every file you buy.

NICHOLSON FILE COMPANY
Providence, R. I., U. S. A.

NICHOLSON U.S.A. (TRADE MARK)

NICHOLSON FILES

—a File for Every Purpose

PLATFORM TOLD BY LA FOLLETTE

Radical Policies to be Put to Convention

Rejection and Subsequent Secession Seen

Wisconson's Followers Then to Form Party

[EXCLUSIVE DISPATCH]

WASHINGTON, April 6.—With Senator La Follette of Wisconsin well on the road to recovery, his office today gave out the text of the radical platform which his recently elected delegates from Wisconsin will submit for adoption at the Republican National committee in June.

That the convention will reject this platform, of course, goes without saying. It is the plan them of the Wisconsin delegates, re-inforced by the scattered few which La Follette may be able to pick up from other States, to quit the convention and to join with other radical elements in backing Senator La Follette as an independent or third party candidate for the Presidency.

The platform is Senator La Follette's own handiwork, drafted by him after the most careful study and apparently with an aim of making an appeal to almost every type of progressive or radical voter throughout the country. It contains twelve planks, which, if they could be fulfilled, would cause nothing short of a revolution in the government.

LA FOLLETTE PROPOSALS

The platform declares that the great issue before the American people is the "control of government and industry by private monopoly." In order "to destroy the economic and political power of monopoly," Senator La Follette proposes the following remedies:

"Complete house-cleaning in the Department of Justice, the Department of the Interior and the other executive departments.

"Recovery of the Navy's oil reserves and all other parts of the public domain which have been fraudulently or illegally leased or otherwise wrongfully transferred to the control of private interests; vigorous prosecution of all public officials, private citizens and corporations that participated in these transactions, complete revision of the Water-Power Act, the General Leasing Act, and all other legislation relating to the public domain.

PUBLIC OWNERSHIP

"Public ownership of the nation's water power and the creation and development of a national power system, and strict public control and permanent conservation of all the nation's resources, including coal, iron and oil and timber lands in the interest of the people.

"Repeal of the Esch-Cummins railroad law and the fixing of railroad rates upon the basis of actual, prudent investment and cost of service.

"Public ownership of railroads, with definite safeguards against bureaucratic control as the only final solution of the transportation problem.

"Reduction of Federal taxes upon individual incomes and legitimate business, limiting tax exactions strictly to the requirements of the government administered with rigid economy particularly curtailment of the $800,000,000 now annually expended for the Army and Navy in preparation for future wars; by the recovery of the hundreds of millions stolen from the Treasury through fraudulent war contracts and the corrupt leasing of the public resources, and by diligent action to collect the accumulated interest upon the $11,000,000,000 owing us by foreign governments.

FOR REFERENDUM

"Submission to the people for their considerate judgment of a constitutional amendment providing that Congress may, by re-enacting a statute, make it effective over a judicial veto.

"Amendment to the Constitution to provide for the election of all Federal judges for fixed terms not exceeding ten years by direct vote of the people.

"Drastic reduction of the duties on manufactures provided in the Fordney-McCumber tariff legislation, the probing of gambling by speculators and profiteers in agricultural products; the reconstruction of the Federal reserve and Federal farm loan systems so as to eliminate control by usurers, speculators and international financiers, and to make the credit of the nation available upon fair terms to all and without discrimination to business men, farmers and home builders.

"Further legislation as may be needful or helpful in promoting and protecting co-operative enterprises and demand that the Interstate Commerce Commission proceed forthwith to reduce by an approximation to prewar levels the present freight rates on agricultural products, including live stock, and upon the materials required upon American farms for agricultural purposes.

HITS STRIKE INJUNCTION

"Abolition of the use of injunctions in labor disputes and complete protection of the right of farmers and industrial workers to organize, bargain collectively and conduct without hindrance co-operative enterprises.

"Adjusted compensation for the veterans of the late war, not as charity but as a matter of right.

"A deep waterway from the Great Lakes to the sea.

"Such amendments to the Federal Constitution as may be necessary to provide for the direct nomination and election of the President; to extend the initiative and referendum to the Federal government and to insure a popular referendum for or against war except in cases of actual invasion.

"An active foreign policy to bring about a revision of the Versailles Treaty in accordance with the terms of the armistice and to promote firm treaty agreements with all nations to outlaw wars, abolish conscription; drastically reduce land, air and naval armaments and guarantee public referendums on peace and war."

CHANCE TO LEARN LINOTYPE TRADE

Linotyping is one of the best-paid trades. It is easily learned by the average man or woman. There is a great scarcity of linotypers throughout the United States. For price of tuition and other information, inquire at 419 Wilcox Building or telephone 855-387.

RAIL STRIKE NOW LOOMS IN GERMANY

Cabinet Refuses to Pay Compromise Wage Rise of 15 Per Cent

[BY CABLE—EXCLUSIVE DISPATCH]

BERLIN, April 6.—The entire German railway system will probably be tied up next by a strike. The Cabinet today refused compromise proposals by the Minister of Railways granting a wage increase of 15 per cent. The men demanded 20 per cent.

The compromise was turned down on the recommendation of the Finance Minister who asserted that the states does not have money to meet the increases.

The railway workers have called protest meetings at every large town in Germany for tomorrow. The situation is critical but negotiations are proceeding.

The workers are excited over the government's attitude toward railwaymen expelled from the Palatinate by the French. It forced these men to agree to work, even in the event of a strike, before it would continue their employment and wages.

Michigan Calm on Evening of Primary Vote

[BY A. P. NIGHT WIRE]

DETROIT (Mich.) April 6.—A dead political calm has settled over Michigan, preceding Monday's Presidential primary.

For Democrats the primary is merely a matter of expressing preference for one of two Michigan men—Senator Woodbridge N. Ferris and Henry Ford. Neither candidate sought the nomination.

There has been no campaigning for Calvin Coolidge, whose name with that of Senator Johnson and William G. Simpson, a Detroit civil engineer, is on the Republican ballot. Senator Johnson is the only candidate to have made a plea for votes.

Election of Democratic and Republican national committeemen round out the State ticket.

PRINCE ABSOLVED BY TRIBUNAL'S DECISION

HIGH FRENCH COURT HOLDS BOURBON SCION HAS NOT TO SUPPORT ACTRESS

[BY CABLE—EXCLUSIVE DISPATCH]

PARIS, April 6.—Prince Alexander Murat, scion of the Bourbons of France is not legally responsible for the welfare of Miss Caroline Settle, formerly on the American stage, with whom the Prince had a youthful romance. This ruling was made in the Paris Court of Appeals upholding a decision of the lower courts rejecting Miss Settle's suit for funds promised her in a letter ending their relations.

Prince Murat was 19 years of age when he met Miss Settle who was many years his senior. Their affair, which ended with the outbreak of the war, created a great stir in Paris society.

BANKER'S SON'S WIFE HELD IN BIGAMY CASE

[EXCLUSIVE DISPATCH]

ST. LOUIS, April 6.—Deputy Sheriff Goldsmith of St. Louis county returned to Clayton last night with Mrs. Maxine Van Blarcom, 20 years of age, for whom he had been sent to New York City. Mrs. Van Blarcom was arrested there by New York police on a charge of bigamy, growing out of her marriage to Frederick Van Blarcom, son of the former president of the National Bank of Commerce. Shortly after her arrival here she was released on $2000 bond, returnable the 10th inst. Van Blarcom brought the charges against his wife, asserting that at the time he was married to her she was already married to John Brown of Sedalia, Mo.

BRINGS AMERICA WAR INVENTIONS

Norwegian Will Try to Sell Mechanical Soldier

Defense Weapon Would be Operated by Radio

Has Other Deadly Devices to Show Government

BY JOHN STEELE

[BY CABLE—EXCLUSIVE DISPATCH]

LONDON, April 6.—Niels Assen, Norwegian inventor, who was in the French government service throughout the war, has just arrived in London on his way to America to place his most recent idea, "a mechanical soldier," before the United States War Department.

Mr. Assen's invention is aimed at nothing less than the complete abolition or armies in warfare and he says that if all nations would adopt mechanical devices based on radio electricity for waging war there soon would be no armies except a few technical experts pushing buttons.

Wearing the ribbon of the Legion of Honor in his buttonhole, the slight scholarly man sat in his hotel today and explained a hair-raising scheme for the destruction of hundreds of thousands of lives by the use of radio electricity.

TWELVE MINES

The mechanical soldier consists of a nest of twelve small but powerful mines. Three such nests are controlled by one subterranean wireless station for which a staff of two engineers is necessary. The idea is essentially defensive as a frontier could be strewn with such mines and the advance of any opposing force be practically certain to be arrested by its total destruction, Prof. Assen says. A staff of 300 engineers could effectively protect a line 200 miles wide without the need of soldiers.

Mr. Assen's idea (which the Danish government intends to try out in tests lasting three months at the end of this summer after the inventor's return from America) contains two important defensive and two important offensive features.

Besides the "mechanical soldier nests" and the radio electric mines the inventor offers radio controlled gas mines which can be raised to the surface and their gas released by pressing a button miles away. The deadly gas to be used in such a controllable container could be planted in the ground and remain there until the enemy arrived at the frontier. Then by pressing a button the mines could be caused to rise and deluge the enemy with certain cynakalium gases invented by two Danish chemists and used by Mr. Assen in his experiments with absolutely deadly effect.

DEEP-WATER BOMB

For an offensive Mr. Assen intends to offer the United States a new deep-water bomb capable of destroying the greatest thickness of steel ever made as well as an airbomb variant of his cyankalium gas invention.

The deep-water bomb was tried out with complete success in Denmark last month and is said to be the first of its kind ever made.

Mr. Assen invented no less than twenty-two bombs and engines of destruction for the French during the war, but he now asserts that "the last war was nothing as compared with what the next will be." He firmly believes that in the future warfare will be engaged entirely by mechanical radio methods, the only old-time warrior surviving into the new epoch being the aviator whose chief function will be to drop deadly gas bombs.

SMILES AT GAS BAN

When pointed out that gas was banned by the Washington Disarmament Conference recommendations, Mr. Assen merely smiled and said that no government could refuse to let its people benefit from the most modern method while other governments used them.

"Decidedly, I did not offer any part of these inventions to the British government and I do not intend to do so," Mr. Assen said, but he refused to explain why.

The deadliness of the new weapon is indicated by the fact that each "soldier" as Mr. Assen calls the individually explosive mines, is capable of throwing 1000 shells of machine-gun type in a radius of sixty meters. There will be twelve "soldiers" to each nest and the nests may be arranged in layers as far as three miles deep.

The deep-water bomb was proved by the Danish navy to have twenty-seven and a half times the destructive power of any one previously invented.

MAID WITH FORTUNE IN CLOTHING INSANE

[EXCLUSIVE DISPATCH]

NEW YORK, April 6.—Fourteen hundred $1 bills were found sewed to the underclothing of Miss Nellie Kane, 50 years of age, a hotel chambermaid, when she was taken to Bellevue Hospital here today. She is being held for observation. Miss Kane became violent in the maid's dormitory of the hotel and police had to roll her in a blanket before they could remove her.

Mary had some little pails
That were very bright and new
She put Easter Goodies in them
Of every size and hue.

The Pied Piper hid them
For little girls and boys
Who ate the Easter Goodies
And kept "Marypails" for toys.

Marypails, 50c each.

Mary Fraser CANDY SHOPS

118 West Sixth Street
107 South Western Avenue
6734 Hollywood Boulevard

SEA TRAVEL OF AMERICA TABULATED

New York Handles More Than Half of Passenger Traffic of Nation

[EXCLUSIVE DISPATCH]

WASHINGTON, April 6.—The first comprehensive survey ever made of ocean travel through United States seaports has just been completed by the Bureau of Research of the United States Shipping Board.

This survey was instituted because of the meager information available on the subject of ocean passenger transportation and its increasing importance as an element in the development of an American merchant marine, and the records contain essential details regarding the transportation by sea of passengers traveling via United States ports.

From the present analysis of ocean-borne passenger traffic, which includes an aggregate of more than 1,500,000 passengers moved during the calendar year 1923, it appears that New York handled more than half of all passengers arriving or departing on ocean voyages, and that more than 90 per cent of our total ocean-borne traffic passed through the gateways of New York, Seattle, Boston and San Francisco. The tabulations further show the foreign territorial regions of origin and destination of the passengers carried, the numbers traveling first class, second class and third class, and the nationality of the carrier vessels.

The passenger traffic between continental United States and noncontiguous territories of Alaska, Hawaii and Porto Rico is tabulated in a similar manner, as is also the ocean-borne travel between the Pacific Coast and the Atlantic and Gulf coasts.

BANK CLOSES DOORS

[EXCLUSIVE DISPATCH]

KANSAS CITY, April 6.—The First National Bank of Maryville, Kan., has closed its doors by direction of its board of directors. Slow paper and frozen assets are said to be the contributing cause. Deposits were $752,385 and loans were out to the amount of $645,206.

AGED MINISTER DIES

[EXCLUSIVE DISPATCH]

LOUISVILLE, April 6.—Rev. J. J. Gilbert, 80 years of age, died at his home in Winchester. For fifty years Mr. Gilbert was an active minister in the Primitive Baptist Church in Kentucky. His wife, Mrs. Sallie Gilbert, died eight years ago.

Change now to the brand that never changes and you'll never change again.

"In the Pacific Southwest"

MODERN business endorses the "escrow method" as the most efficient and quickest way, consistent with safety, of handling the exchange of real or personal property. This bank places its complete escrow facilities at your command.

Central Office
Sixth and Spring Sts., Los Angeles

Conveniently located branches throughout Los Angeles and Hollywood, and in other California cities from Fresno south.

PACIFIC-SOUTHWEST TRUST & SAVINGS BANK

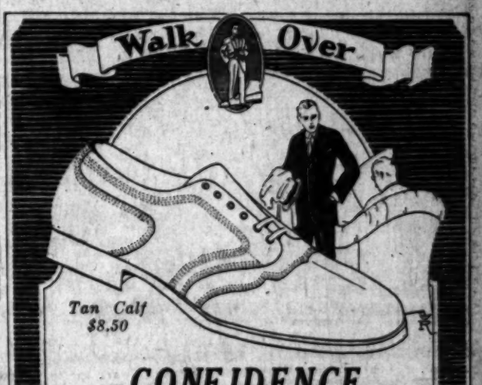

Tan Calf $8.50

CONFIDENCE

—in Walk-Overs justifies itself—it is the result of Quality for Half a Century. Compare the wear—the style—the fit—the finish and the price.

That is why Walk-Overs are favorites among men who value the high standard of Quality at moderate prices.

$7.50 — $8.50 — $10.00

JESBERG'S Walk-Over Shops

618 S. Broadway
359 S. Spring St.

The Business Man's Department Store

Special Exhibit

SHOWING MANUFACTURE OF

Durard Desks

MADE IN LOS ANGELES

You are cordially invited and we believe you will be agreeably surprised at the beautiful product the men in our factory have produced.

SOLD EXCLUSIVELY HERE BY

LOS ANGELES DESK CO.

848-850 SOUTH HILL STREET

A. R. Steinhans, President

The Business Man's Department Store

Auctions Today

Los Angeles Auctioneers' Association Official Bulletin

A bid to the wise means better buys

Auction

Today, Monday, April 7th, 2 P. M. Sharp

631 SOUTH MANHATTAN PLACE

Second House North of Wilshire Blvd.

Make arrangements to buy and move this house.

Splendid Opportunity for Big Returns

10 ROOM HOUSE

TO BE MOVED FROM THE LOT

WILL POSITIVELY BE SOLD TO THE HIGHEST BIDDER REGARDLESS OF PRICE

OPEN FOR INSPECTION, SUNDAY, APRIL 6th, 11:30 A.M. TO 5 P.M.

MONDAY, 9 A.M. UNTIL HOUR OF SALE

TRinity 0774 TRinity 0774.

Lewis S. Hart

FOREIGN TRADE VOLUME GROWS

American Commerce Hits New Records

Exports of Petroleum Set at Four Billion

Heavy Gain Made in Crude Rubber Imports

[EXCLUSIVE DISPATCH]

WASHINGTON, April 6.—New records were made in 1923 in both the country's export and import trade, according to analysis of American world trade made by the Foreign Commerce Department of the Chamber of Commerce of the United States.

During the year the United States exported nearly 4,000,000,000 gallons of petroleum, the largest quantity of mineral oils ever shipped abroad, breaking the 1920 record of 3,000,000,000 gallons. Exports of gasoline and other light products totaled 846,000,000 gallons in 1923 as against 641,000,000 gallons in 1920.

Fuel and gas oil shipments totaled 1,228,000,000 in 1923, the previous largest exports having been the 1,201,000,000 gallons shipped in 1918. The 717,000,000 gallons of crude petroleum exported last year were 71 per cent greater than the best previous record of 429,000,000 gallons, made in 1922.

LARD AND APPLES

More than a billion pounds of lard were exported in 1923, or 166,700,000 pounds more than the 1921 shipments. In the year 1915, record exports of 2,177,000 barrels of apples were made, but this high-water mark was topped by the 1923 overseas shipments of 4,671,000 boxes and 1,402,000 barrels.

Statistics of the quantity of logs and timber exported were made available first in 1912, when 664,000,000 board-feet were exported, the record until the 1923 shipments of 752,000,000 board-feet. Nearly 79,000 tons of bauxite ore and concentrates were exported in 1923, more than three times the next largest quantity 22,000 tons, shipped abroad in 1920.

Import records also were broken in 1923 principally in raw materials and partly manufactured goods for domestic industries. Almost one and one-half billion pounds of coffee were received in 1923, a greater amount than the previous high-water mark, set in 1922. Heavy importations of cocoa, 414,000,000 pounds last year, bettered the 391,000,000 pounds imported in 1919.

RUBBER IMPORTS

Crude rubber imports of 692,000,000 pounds in 1923 were 18,000,000 pounds larger than the 1922 record. Imports of 2,618,000,000 pounds of news print paper last year were about a half billion pounds greater than the record-breaking imports of 1922.

The quantity of gasoline and other light products imported in 1923—191,000,000 gallons—was more than three times the greatest quantity previously imported—62,000,000 gallons in 1922. The 1913 receipts of iron ore—2,595,000 tons—fell below the 1923 imports of 2,768,000 tons. Imports last year of nearly 2,000,000,000 board-feet of lumber were 400,000,000 board-feet greater than the 1922 receipts.

POLICIES OF DENBY DEFENDED

Ex-Treasury Secretary Shaw Says Oil Leases Profitable Deals

[BY A. P. NIGHT WIRE]

CHICAGO, April 6.—If Edwin Denby, former Secretary of the Navy, had refused to obey the law passed by Congress on June 4, 1920, pertaining to oil reserves, he would have been liable to impeachment and "if war with Japan had resulted, as feared, he should have been impeached," Leslie M. Shaw, former Secretary of the Treasury, said last night in address before the Hamilton Club.

"Secretary Denby resolved that so far as possible his department should be prepared for any eventuality," Mr. Shaw said. He moved his fleet to the Pacific ocean where Congress had failed to provide any oil. The statute he considered ample authority for doing what he did. The Doheny lease puts 42,000 barrels of oil at Pearl Harbor, Hawaii.

"Doheny's lease provides for a royalty from 12½ per cent to 35 per cent and thus far it has yielded 33 per cent, as against 15 per cent under the John Barton Payne leases approved by President Wilson. Sinclair's lease provided for a royalty from 12½ per cent to 50 per cent and has yielded more than 37 per cent, while the maximum the government can get under any lease made during Mr. Wilson's administration is 25 per cent.

Parties Fuse in Philippines and Name President

[BY CABLE AND ASSOCIATED PRESS]

MANILA, April 6.—The Collectivista and Nacionalista parties, formally fused under the name "Nacionalista Consoledado" Party, has elected Manuel Quezon, president of the Philippine Senate, president, and Sergio Osmena, one of the coalitionist leaders, vice-president. The new party has declared for complete and immediate independence of the Philippine Islands.

An independence mission composed of Quezon, Osmena and Representative Recto, the latter a member of the Democrata Party, is prepared to sail on the steamer President Jackson tomorrow for the United States.

Bryan in Field for Delegate to Parley of Party

[BY A. P. NIGHT WIRE]

MIAMI (Fla.) April 6.—William Jennings Bryan has announced his candidacy for delegate-at-large from Florida to the national convention in New York in June in a statement reiterating his purpose of nominating Dr. A. A. Murphree, president of the University of Florida, for President.

Mr. Bryan pledged himself to obey any instructions given in the primary, but unless instructed otherwise, said he will favor a candidate who is both progessive and dry.

K AND B

PROFILE OF MANSION SHOWING ABOUT 1-3 OF THE WONDROUS GROUNDS

Rare Real Estate

AUCTION

Luxurious 12-Room Mansion
And Magnificent Grounds
1219 South Van Ness Avenue
526 Feet Frontage—288 Feet Depth
Fronting on Van Ness Ave., 126 Street and Arlington Avenue

Must and Will Be Sold Regardless of Cost

Visualize the Possibilities of This Beautiful Property

1:30 P.M. Wednesday, April 9th, 1:30 P.M.

We do not believe that in the history of Southern California has so wonderful a property ever been offered at Public Auction, upon terms so unusually inviting, and at a price of the public's positive making, without regard to its actual cost. This home was built by its owner, with lavish ideas for comfort and beauty. Not the slightest detail making for this desired combination was overlooked and its sale at auction provides a lifetime's opportunity to prospective purchasers.

Located, as it is, in one of the most beautiful and desired parts of Los Angeles, surrounded by exquisite homesites and with unmistakable restrictions, its purchase can mean only that which might be required by those demanding exclusiveness. The vast area of ground permits of extravagant possibilities—the present lawns, with glorious shrubbery and trellised summer gardens, thousands of feet of cement walkways, trees and flowers, each with the other combined, producing a result in architecture and landscape which only the eye can appreciate—Drive out today and see this veritable show place—to see it will create a desire to own it.

FRONT VIEW OF MANSION

ROUTE:—AUTOMOBILES OUT PICO STREET TO VAN NESS AVENUE, THEN 1 BLOCK NORTH TO PROPERTY.

LOCATION—Situated in one of Los Angeles' most beautiful spots, away from the noise of the busy city, yet sufficiently near to permit of a "down-town visit" in 15 minutes by motor. In its construction, not the most minute detail was overlooked by the owner in making this magnificent show place a veritable "Samarkand."

TERMS—The property will be sold as a whole or in two parcels as might be desired, on most remarkably reasonable terms, with title insurance to cost. For any desired information prior to sale telephone our office.

PUBLIC INSPECTION
The mansion and grounds will be open to the public TODAY AND DAILY, 10 A.M. TO 4:30 P.M.
REMEMBER THE SALE DATE
WEDNESDAY, APRIL 9TH, 1:30 P.M.

KEMP AND BALL
Auctioneers
"For Satisfactory Service and Best Results"
ATlantic 9640 ATlantic 9641

K AND B

HOLLYWOOD REAL ESTATE

Furnished Bungalow Court of 5 Units

AUCTION

Furnished Bungalow Court of 5 Units

BEAUTIFUL AND QUAINT "FERNRIDGE ROW"
Corner of Fernwood Ave. and Ridgewood Place — Hollywood
1:30 P.M., Thursday, April 10th, 1:30 P.M.

COMPRISING FOUR 4-ROOM UNITS AND ONE 5-ROOM UNIT, COMPLETELY AND ARTISTICALLY FURNISHED. CORNER LOT, 50x135.

TERMS:—To be sold as a whole on ridiculously easy terms with a liberal discount for purchase price for all cash.—Owner is returning to England and the property must and will be sold regardless of cost.

Route:—Sunset Boulevard to Ridgewood Place then 1 block South.

PUBLIC INSPECTION—Open for inspection today and daily, 10 A. M. to 4:30 P. M. Apply at corner bungalow, (Mrs. Carr,) 5719 Fernwood Ave. Drive out and see this EXCEPTIONAL AUCTION OPPORTUNITY.

KEMP and BALL, Auctioneers ATlantic 9641 9640
"For Satisfactory Service and Best Results"

FIND RUINS OF ANCIENT MAYAN CITY

Letters Tells of Pyramids Located in Jungles of British Honduras

[BY A. P. NIGHT WIRE]

WALPOLE (Mass.) April 6.—News of the discovery of the ruins of a great city of the first Mayan Empire lying miles inland in the uninhabited jungle of British Honduras, has been received by Lieut.-Col. Walter M. Whitman from his son, Edmund S. Whitman, stationed in Honduras, Col. Whitman said today.

Amid the ruins was one massive pyramid, towering 300 feet, the letter said.

The huge stone structure, covering hundreds of acres, dates back 3000 years, according to estimates, Col. Whitman said.

The discovery was made by an expedition under Prof. Mitchell Hedges and Dr. Gann, operating with Belize, capital of British Honduras, as a base.

Col. Whitman said that he understood that the expedition was under British auspices, backed by a London syndicate.

The ruins are covered with the Mayan hieroglyphics which for many years archaeologists have been trying vainly to decipher, Col. Whitman said.

The great city lies miles inland and is almost inaccessible, Col. Whitman said. The district covered with wild tropical jungles, is unhealthful and quite uninhabited by man.

SCENIC PARK OFFERED DENVER BY CAPITALIST

[EXCLUSIVE DISPATCH]

DENVER, April 6.—An offer to present the city of Denver with the park of the Red Rocks, near Morrison, including the huge natural auditorium in that park, and three miles of scenic boulevard on the condition that he is able to obtain replacement of $60,000 in first mortgages covering his various other properties from Denver banks and trust companies, was announced by John Brisben Walker. Mr. Walker previously offered to sell the property to the city for $100,000.

Auction

TOMORROW, April 8th, 10 A. M.

3416 So. Main

The biggest sale this year will be held at above address. Entire new and second-hand stock of furniture and furnishings, as per the entire stock of "FORESTER'S" store and everything must be sold. Dealers, as well as general public, don't miss this sale.

SOUTHWEST AUCTION HOUSE
S. BARAK, AUCTIONEER.

Harding & Dornberg, Auctioneers

SPECIALIZING IN THE SALE OF REAL ESTATE AND FURNITURE BY THE AUCTION METHOD
Phone VAndike 9118.

Son of Auto Dealer Gets Speeding Fine

[BY A. P. NIGHT WIRE]

SAN JOSE, April 6.—Tommy Lee, 17-year-old son of Don Lee, prominent Los Angeles automobile distributor, was sentenced yesterday by County Judge Sontheimer to pay a fine of $200 and to relinquish his operator's card for the period of one year.

Lee was arrested by a traffic officer after a chase from Madrone to San Jose, a distance of seventeen miles, during which the officer's motorcycle registered a speed of seventy-five miles an hour.

Victory Seen for Mussolini in Elections

[BY CABLE—EXCLUSIVE DISPATCH]

MILAN, April 6.—According to the first messages received here this afternoon Premier Mussolini has already achieved a great victory at the Italian polls. Election day passed with absolute quiet. The Socialist, Communist and Catholic lists did not reach 20 per cent of the votes.

After half a century of Italian unity it is the first time a general election took place with full normality.

Mussolini is certain of a great triumph.

A CLEAR COMPL

Ruddy Cheeks — Bright Eyes —Most Women Can Have

Says Dr. Edwards, a Noted Ohio Physician

Dr. F. M. Edwards treated scores of women for bowel ailments. During this he gave to his patients a remedy made of a few well known ingredients mixed with olive oil. Now among them Dr. Edwards' Olive Tablets. You will know them by their color.

These tablets are wonderful on the liver and bowels, giving a normal action, carrying off waste and poisonous matter from the system.

If you have a pale face, dull eyes, pimples, frequent headaches, a listless appetite, all out of sorts, just one of Dr. Edwards' Olive Tablets nightly for a time and note the pleasing results.

Thousands of women use Dr. Edwards' Olive Tablets as a successful substitute for calomel and then just to keep well. 15c and 30c.—[Advertisement.]

NEW KLAN ATTACK

[EXCLUSIVE DISPATCH]

INDIANAPOLIS, April 6.—A meeting here last night of the Independent Klan of America, the Knights of the Klan under its president was attacked as an "anti-Catholic and autocratic body under the control of one man" and condemned as an organization of "character assassins." About 500 persons, many of them women, were present. Speeches, talks and plain-clothes men on duty.

AUCTION TODAY
2 P. M.
Most Wonderful
Apartment House Site
In Vicinity of
Ambassador Hotel
Lot 75x250
FRONTING ON THREE STREETS
Southeast Corner 8th and Gramercy Drive.
Southwest Corner 8th and Gramercy Place.
Right in the heart of the high-class rental district—close to schools, churches and shopping center. On direct line to 7th & Broadway.
Just What You've Been Looking For!
A REAL BUY
Attend This Sale!
BY AUTO: Drive West on 8th St. to property.
BY CAR: Take West 8th St. car to Gramercy Place.

AUCTION TODAY
3 P. M.
To Be Moved
This Desirable Two-Story Residence, Located
3006 West Seventh Street

Now Occupied by the Shirley Marie Tea Room

A Splendidly Constructed House. 9 Well-Arranged Rooms. Also Dandy Gelled Garage.
BUY THIS HOUSE
Move It Onto a Close-in Lot
Make Big Return on Your Investment
House Must Be Moved by May 1st

AUCTION
Wed. April 9th
11 A. M.
Speculators and Investors, Attention!
Business Corner
Moneta Ave.
Northwest Corner
(Broadway at 104th St.)
Corner Lot 45x140
How would you like to own the corner of 104th and Broadway, New York City? The future of this property is unlimited.
A Positive Sacrifice
Drive South on Moneta to 104th. Take Moneta Ave. car.

South Crenshaw Blvd. Residence
Handsome Two-Story Stucco
AT AUCTION
Tuesday, (Tomorrow) 2 P.M.
2125 S. Crenshaw Blvd.

Wonderfully well constructed, artistically decorated—conveniently arranged—8 beautiful rooms, 5 bedrooms, 2 tiled baths.
Lot 50x148½—Double Garage
A Truly Beautiful Home
Inspect It TODAY—Open 1 to 5 P.M.
BY AUTO: Drive West on Washington to Crenshaw—South ½ block.
BY CAR: Take "W" car to Crenshaw; walk South ½ block.

AUCTION
Wednesday
April 9th
12 Noon
BUSINESS FRONTAGE
FIGUEROA STREET
Lot 45x140
Located on Figueroa in the Manchester Block.
(Figueroa Bet. 86th and 87th.)
Investigate the development of this same Block on Moneta and Vermont Aves. and you will see the unlimited future of this property.
A Rare Bargain
Drive South on Figueroa. Take Moneta Ave. car to Manchester Ave.

For Quick Action Call **C. H. O'CONNOR & SON, Auctioneers**
309 Bank of Italy Bldg. (7th at Olive) TRinity 1061

WOMEN'S

TTLE CHIEF REAKS RECORD

Coffroth Consolation Handicap Race

Mile and One-Quarter in 2m. 44-5s.

Tree is Second and Lady Astor Third

[EXCLUSIVE DISPATCH]

DIEGO, April 6.—A new record of 2:04 4-5 for the and a quarter distance was up at Tia Juana this afternoon by Little Chief, in a special the Coffroth Consolation cap, which brought together of the principal contenders rich Coffroth Handicap ago. The former record 1-5 was held jointly by and Abadane.

Tree, which was made because of his splendid week ago, was second and Astor third.

Chief finished far down list of eighteen horses contested for the Croffroth cup but today he was in form and ran the best race career. An unfortunate the first turn between Little and Blanc Seing and Firm practically put the latter of the running. Little raced into a good lead and held it throughout, winning pressure by one length. Tree off fifth moved up entering the stretch but yards out and had to be ridden by Jockey Mooney the place. The lightly Lady Astor finished fast- all to take third money. , which finished second in the Coffroth Handi- away poorly but raced against the handicap. The pace set by Little Chief Mooney to tire badly in the quarter. Blanc Seing was Osprey fifth and Firm sixth.

THOUSANDS of visitors to the Radio Show were mystified last Talking Studebaker."

Hundreds were disappointed in be took this car over on account of th

For the benefit of those as well as o of customers and friends in the C visit the Talking Studebaker will b at our Jefferson Street Store begi

It will talk, sing, play music and questions.

Operated during the hours of 2 to to 9 P.M.

You are cordially invited to come discover how it works.

PAUL G. HOFFMAN C
150 West Jefferson St

SPORTS
The Los Angeles Times

MONDAY MORNING, APRIL 7, 1924.

OMEN'S STATE GOLF CHAMPIONSHIP TOURNAMENT OPENS THIS MORNING

LE CHIEF AKS RECORD

Croft Consolation Handicap Race

Mile and One-Quarter in Ten 44-5s.

Dee Dee is Second and Lady Astor Third

[BY A. P. NIGHT WIRE]

SAN DIEGO, April 6.—A new record of 2:04 4-5 for the mile and a quarter distance was made at Tia Juana this afternoon when Little Chief, in a special event, the Croffroth Consolation Handicap, which brought together the principal contenders for the Croffroth Handicap run. The former record of 2:05 was held jointly by Little Chief and Lady Astor, which was made when Little Chief, in his splendid victory, was second and Lady Astor third.

Little Chief finished far down the stretch of eighteen horses entered for the Croffroth Handicap today he was in front and ran the best race of the day. As unfortunate luck would have it, turn between Little Chief being and Firm Footed, Little Chief finally put the latter away in the running. Little Chief had a good lead and was going strong throughout, winning by one length. Lady Astor lith moved up fast in the stretch but was not used hard to be by Jockey Mooney to place. The lightly weighted Lady Astor finished fast-ly to take third money. Dee Dee finished second in the Croffroth Handicap, very poorly but recovered the handicap. The race was won by Little Chief after he had to tire badly in the stretch. Diane Reilly was third fifth and Firm Footed fourth.

[Selection-Bobby Allen (Clark) Mount. Scratched-Diane Moore (Reilly) Mount. 2-5. Time, 1:04 4-5. Start good. Won driving. Winner, Curtis (Pyne) Mount. Second, Dee Dee (Allen) Mount. Third, Time. Odds, Time. Scratched-Lady Astor (Mooney) Mount. Time. Odds, Time. Scratched-Firm Footed (Lyle) Mount.

Hollywood Merchants Beat Out Glendora Outfit in Ninth Inning by 7 to 6

PETTICORD IS HERO OF GAME

Hollywood Player Drives in Deciding Tally

Red Roberts Stars in Debut With Winning Nine

Voltmer and Rall Poke out Home-Run Swats

Bill Petticord's double that scored Duncan in the ninth inning gave Manager Floyd Carlton's Hollywood Merchants a 7-to-6 win over Glendora in an exciting game played before a large crowd yesterday on the losing team's field. The game was a nip-and-tuck affair and gave the fans plenty of thrills.

Red Roberts, all-American football star at Centre College two years ago, made his debut with the Hollywooders and played a bang-up game at second and also poked out two healthy hits. "Cookie" Vejar and Petticord were the other heavy hitters for the winners.

Voltmer, Garrett, Lugo and Willis were the ones who did most of the willow work for the Glendora club. Voltmer hit a home run, as did Rall of the Merchants.

Payne went the full route for the losers, but Johnson was relieved by Duncan in the fifth for Hollywood. Duncan received credit for the victory.

Both teams scored in the first, but Glendora took the lead by counting twice in the second. Hollywood scored another in the third and went in front by driving across four tallies in the fifth frame. Glendora came back strong in the last half of the fifth and knocked Johnson off the mound, scoring three runs and tying the count. Both teams went scoreless until the ninth when Duncan singled and came home with the winning run on Petticord's double.

The Hollywood Merchants will open their new park next Sunday in a game with probably La Habra or Glendora. The new ball orchard is located one block south of Santa Monica and the Highland. Score:

HOLLY. MERCHANTS	AB	R	H	O	A	GLENDORA	AB	R	H	O	A
Ball,cf	4	1	1	1	0	Goslin,2b	4	0	1	2	3
Johnson,3b	4	1	1	0	1	Voltmer,cf	4	1	2	1	0
Payne,1b	4	1	1	10	0	Russell,1b	4	0	0	10	0
Vejar,c	4	1	2	5	0	Lugo,3b	4	1	1	1	3
Petticord,lf	4	1	2	1	0	Willis,lf	4	1	1	1	0
Parker,rf	4	0	0	1	0	Garrett,c	4	1	2	5	0
Roberts,2b	4	0	0	2	3	Willis,ss	4	0	1	1	4
Johnson,p	1	0	0	0	1	Rall,rf	4	1	1	1	0
Duncan,p	2	0	0	0	2	Payne,p	3	0	0	0	2
Totals	32	7	13	27	9	Totals	37	6	9	27	9

SCORE BY INNINGS

	1	2	3	4	5	6	7	8	9
Hollywood Merchants	0	0	1	0	3	0	0	0	3—7
Base hits	0	1	1	0	2	0	0	0	3—7
Glendora	0	2	0	0	0	3	0	0	1—6
Base hits	0	1	0	0	0	3	0	0	1—5

SUMMARY

Errors—Warner, Vejar, Goslin, Truskell. Innings pitched—By Johnson, 5; Duncan, 3; Payne, 1; by Duncan, 2; Johnson, 1; Payne, 1. Hits—Off Johnson, 5; Duncan, 3; Payne, 1. Stolen bases—Ball, Petticord, Vejar, Willis, Garrett, Rall, Payne to Lugo. Two-base hits—Petticord, Vejar, Willis, Garrett. Sacrifice hits—Johnson, Willis. Double play—Ball to Roberts to Vejar. Time of game—2h. Umpires—Kurtz and Wester.

HATTERS TIE WITH LA HABRA

Rain Stops Game at End of Eighth Inning With Score 8 to 8

The Barry's Classy Hats-La Habra baseball nines became tired of splashing around in the mud and rain yesterday so the game at La Habra was called after the eighth inning with a tie score of 8 to 8. Both teams did most of their scoring in the first frame, each being credited with four runs. The Barry nine scored two more in the second round and their final two tallies were marked up in the eighth inning. La Habra scattered their runs throughout the remaining seven innings, annexing one in the second, third, seventh and eighth innings.

Ames, Credo and Cassey made some nice catches for Barry's Classy Hats. Donning and Davlin were the hard hitters for the winners, the former scored two runs from three hits, out of four times at bat. Michael of La Habra smashed out a homer, and found Trautwein for three hits out of five times at bat. Muckenthaler, also playing for La Habra, found Trautwein for two hits, scoring two runs out of two times at bat. Score:

BARRY'S CL'Y HATS	AB	R	H	O	A	LA HABRA	AB	R	H	O	A
Barnes,ss	4	1	1	1	4	Franklin,cf	4	2	1	1	0
Dunning,2	4	1	1	2	3	LaPla'a,2b	4	1	1	2	3
Ames,1b	4	1	1	9	0	Michael,ss	4	1	1	1	3
Bates,lf	4	0	0	1	0	Fields,c	3	1	1	7	1
Credo,cf	4	0	1	2	0	Herman,3b	3	0	1	1	1
Davlin,3b	4	0	1	1	1	Mucken'r,1f	3	0	1	1	0
Ketch,2b	4	0	0	1	2	Nelman,3	3	0	0	1	1
Trauter'n,p	2	0	1	1	2	Vetter,1b	4	0	1	7	0
Cassey,rf	3	0	1	1	0	Kindle,rf	4	0	1	1	0
						Schott,rf	1	0	0	0	0
						Mcleod,lf	3	0	0	1	0
Totals	33	4	8	23	9	Totals	39	8	8	24	10

SCORE BY INNINGS

	1	2	3	4	5	6	7	8	9
Barry's Classy Hats	4	2	0	0	0	0	0	2	0—8
Base hits	4	2	0	0	0	0	0	2	0—8
La Habra	4	2	0	0	0	0	0	2	0—8
Base hits	4	3	0	0	0	0	0	2	0—9

SUMMARY

Errors—Barnes, 1; Dunning, Fields, Kindle, 2; Michael. Struck out—By Trautwein, 5; Herman, 2. Bases on balls—Off Trautwein, 1. Stolen bases—Dunning, Ames, Credo, Michael. Two-base hits—Trautwein, Barnes, Dunning. Two-base hits—Herman, Muckenthaler, Dunning. Sacrifice hits—Bates, La Plante. Double play—Ketch to Barnes to Ames. Time of game—1h. 55m. Umpires—Billy Donaldson.

Lithographers Humble Larry All-Star Team

Cioffi pitched the Western Lithograph baseball nine to an 8-to-3 victory over the Larry All-Stars at Arroyo Seco playground yesterday. The latter did not find Cioffi for a hit until the seventh inning and at the end of the fray they had only garnered four. Roy Keogh relieved Ray Keogh in the third frame for the Larry nine; the hitting contigued but the run-making was cut down. The Lithographers had the game from the start and Shea's homer in the second scored three runs for a total of five tallies in this round.

Worthington played a star game in the infield, handling seven chances without an error. A snappy double in the first inning, White to Worthington to Haskell, livened up the contest.

WESTERN LITHOGR'H	AB	R	H	O	A	LARRY ALL-STARS	AB	R	H	O	A
White,ss	5	2	3	1	6	Randell,rf	5	0	0	0	0
Ball,cf	5	1	1	1	0	Hunter,3b	4	0	0	1	2
Shea,lf	4	1	2	0	0	Cooley,1b	4	0	0	9	0
Haskell,1b	4	1	1	9	0	Duff,2b	4	0	0	2	3
Palmer,rf	4	0	1	0	0	Ward,cf	4	0	0	1	0
Simons,3b	4	0	0	1	2	Wright,ss	4	0	0	0	3
Graf,c	3	2	1	11	0	Woods,lf	3	0	0	2	0
Worth'n,2b	4	1	1	3	4	Bridge,c	3	0	0	5	0
Cioffi,p	3	0	0	0	3	R.Keogh,p	3	0	0	0	3
Totals	36	8	11	27	15	Totals	31	2	0	24	17

SCORE BY INNINGS

	1	2	3	4	5	6	7	8	9
Western Lithograph Co.	1	3	0	0	0	0	4	0	0—8
Base hits	2	2	0	0	0	0	2	0	0—6
Larry All-Stars	0	0	0	0	0	0	0	1	1—2
Base hits	1	0	0	0	0	0	0	1	1—3

SUMMARY

Errors—Ray Keogh, Duff, Hunter, Graf, Reason, White. Innings pitched—By Ray Keogh, 6; Roy Keogh, 7. Charges defeat to Ray Keogh. Struck out—By Cioffi, 7; Roy Keogh, 2; Ray Keogh, 1. Bases on balls—Off Cioffi, 1. Hit by pitched balls—White, Palmer, Graf, by Ray Keogh. Stolen bases—Graf, 2. Home run—Shea. Three-base hits—Cioffi, Worthington. Two-base hits—Graf, Shea, Ward. Double play—White to Worthington to Haskell. Time of game—2h. 30m. Umpire—Canfield.

EL MONTE TEAM IS EASY WINNER

Rain was a blessing to the Fraternal Brotherhood baseball nine yesterday, as they were being trampled right royally by the El Monte crew and when the game was called in the seventh frame the score stood [illegible] to 5. This lopsided fray which was played at El Monte was a slugging affair in which the El Monte nine featured by crashing out nineteen hits. Kirby, twirler for the Brotherhood, was relieved in the fifth inning by Manested who had no better luck at the hurling end of the game. Jamrock was the stellar performer of the day, pulling off two beautiful double plays unassisted. Getheber for El Monte banged out a homer.

FRATERNAL BROTH'D	AB	R	H	O	A	EL MONTE	AB	R	H	O	A
Cuella,lf	4	1	1	1	0	Gettle'r,2b	3	2	1	4	4
C.Kirby,cf	3	0	0	1	0	Lloyd,2b	4	1	2	3	3
Padilla,2b	3	0	0	2	3	Vizarr'ga,ss	4	1	1	2	3
Young,3b	3	0	0	0	1	Ornelas,lf	4	1	1	3	0
Stanbler,ss	3	0	0	1	2	Whipple,cf	4	0	0	1	0
Packard,2b	3	0	0	0	2	Carrisos,1b	3	0	0	9	0
K.Kirby,1b	3	1	1	4	0	Jamrock,3b	3	0	1	1	2
Manlest'd,rf	3	0	1	1	0	Rivera,rf	3	0	0	1	0
Smuckler,c	3	0	0	6	0	Girard,cf	4	0	1	1	0
R.Kirby,p	3	0	0	0	2	Frias,c	4	0	1	6	0
Land,rf	3	0	0	1	0	Smith,p	4	0	1	0	2
Totals	31	2	3	18	8	Totals	39	17	19	31	13

SCORE BY INNINGS

	1	2	3	4	5	6	7	8	9
Fraternal Brotherhood	1	0	0	0	0	1	0		—2
Base hits	2	0	1	0	0	1	0		—4
El Monte	4	0	1	1	5	3	x		—17
Base hits	3	0	1	2	5	3	x		—19

SUMMARY

Errors—Lloyd, Vizarr, Schultz, Packard, Kirby, Smuckler. Innings pitched—By Kirby, 5; Manlested, 1. Charge defeat to Kirby. Struck out—By Smith, 2; Kirby, 5; Manlested, 2. Bases on balls—Off Smith, 1; Kirby, 2; Manlested, 1. Hit by pitched ball—R. Kirby, Packard, Carrisoza. Stolen bases—Gettleber, Whipple, Jamrock, Frias, Garcia, Stanbler. Home run—Gettleber. Three-base hits—Lloyd, Ornelas, Girard, Garcia. Sacrifice hit—Lloyd. Double plays—Jamrock, 2 (unassisted.) Time of game—2h. 50m. Umpire—Duke.

LOCAL SOCCER CLUB LOSES TO OLYMPICS

[EXCLUSIVE DISPATCH]

SAN FRANCISCO, April 6.—After sweeping through the season in the Southland without defeat to the soccer championship of those parts, the Los Angeles Athletic Club eleven, playing here today against the Olympic Club aggregation for the State athletic club title, met a 3-to-0 defeat at the hands of the Winged "O" players.

The 1924 regatta of the National Association of Amateur Oarsmen will be held at Springfield, Mass., August 3, and 9.

Time for a fresh pair?

PARIS GARTERS

NO METAL CAN TOUCH YOU

Two hands are better than one. So are two garter clasps. Own an extra pair of double grip Paris for double comfort and cleanliness

As low as 40¢

A. STEIN & COMPANY

Also Makers of Iblong Products

Chicago New York

Baseball Opening Tomorrow, 2:30 p.m. Washington Park

SEATTLE vs. LOS ANGELES

See New Stars on Both Teams

"I. Longo" Men's Tailor

Now located at SUITE 512-513 BANK OF ITALY BLDG.

DID YOU KNOW THAT---?

BY FEG MURRAY

Gene Sarazen, ex-national open and present professional champion, is almost as expert at breaking clay pigeons in a trapshooting contest as he is at breaking par and shooting birdies out of traps in a golf tournament.

Babe Ruth, a prominent citizen of Sudbury, Mass., has more than once expressed the opinion that he thinks he'd make a first-class heavyweight boxer. Question: If Babe, the prize fighter, knocked his opponent over the ropes, would he trot around the ring, touching all the corners?

Bill Bachrach, world's greatest and heaviest swimming coach, challenges anyone in the world to a game of pinochle, at catchweights.

Today Benny Leonard, lightweight champion of the world since 1917, is 28 years old.

[Copyright, 1924, Associated Editors, Inc.]

BOZZANI MOTORS ANNEX

Simons Brick Cubs Are Defeated in Fast Game by Close Score of 7 to 6

A concentrated batting attack in the fourth inning gave the Bozzani Motor Car Company nine a lead that the Simons Cubs were unable to overcome in yesterday's game at the Simons Brick Company diamond. The Cubs made a threatening rally in the final inning, but were overcome, 7 to 6.

Draper's pitching featured the game, the Bozzani hurler allowing the hard-hitting Simons but eight hits and chucking good ball in the pinches. Draper also contributed a triple in the fourth-inning rally. Lege, Duncan and McClain also hit hard for the winners, while Emiliano and Richards did some heavy stickwork for the Cubs.

The Cubs started off in the lead by scoring a pair of runs in the third, but the Bozzani team came back strong in the fourth and put across five tallies and added runs in the fifth and sixth. The Cubs also scored in the fifth and sixth, and scored their final pair in the ninth. The score:

BOZZANI MOTOR CO	AB	R	H	O	A	SIMONS CUBS	AB	R	H	O	A
Hass,ss	4	1	1	2	3	Cook,ss	4	1	1	1	3
Lege,2b	5	1	2	0	2	Gomez,2b	4	0	0	2	3
Jacobs,rf	4	1	1	1	0	Emili'o,lb	4	1	2	11	0
C.McC'n,lf	3	1	1	0	0	Navarro,lf	4	0	0	1	0
Duncan,cf	4	1	2	1	0	Wadler,3b	4	0	0	0	2
Lucair'o,1b	4	0	0	9	0	Robledo,cf	4	0	0	2	0
Pico,1b	0	0	0	0	0	Moreno,s	4	0	0	0	0
Del P'o,2b	4	1	1	2	4	Yeppert,rf	4	0	0	0	0
R.McC'n,c	4	0	1	4	0	Richards,p	3	0	1	0	2
Draper,p	3	0	0	0	3						
Totals	41	7	10	27	12	Totals	39	6	6	27	11

SCORE BY INNINGS

	1	2	3	4	5	6	7	8	9
Bozzani Motor Car Co.	0	1	0	2	4	0	0	0	7
Base hits	0	1	0	0	2	0	0	0	3—7
Simons Cubs	0	0	2	0	0	3	0	0	1—6
Base hits	0	0	1	0	0	3	0	0	2—6

SUMMARY

Errors—McClain, Pico, 2; Lucairo, Del Paris, Emiliano, Moreno, 2. Struck out—By Draper, 7; Richards, 5. Bases on balls—Off Richards, 1. Stolen bases—Hass, 2; R. McClain, Draper, Duncan, Cook, Emiliano. Three-base hits—Lege, Draper. Two-base hits—Lege, Jacobs, Duncan, 2; Emiliano, Moreno. Time of game—1h. 50m. Umpire—Koplin.

HARRIS & FRANK WIN OVER FIREMEN

The Harris & Frank baseball team outslugged the Compson Firemen yesterday at Compton by scoring fifteen runs to the Firemen's ten. The clothiers were handicapped by the absence of their regular first-string pitcher and the Compton nine was able to smash out twelve hits during the game. Barrett saved the day for the visitors when he relieved Galli in the fifth inning, by holding the Compton squad to only one hit for the rest of the game. Jinks and Dillion were the star performers with the willow. Jinks gathered a homer during the battle and Dillion secured three hits for two runs.

HARRIS & FRANK	AB	R	H	O	A	COMPTON FIREMEN	AB	R	H	O	A
Bar't,3b-p	5	2	1	1	2	Heller,rf	3	1	0	1	0
Jinks,2b	5	3	3	2	3	Redick,2b	3	1	1	2	3
Fiesta,1b	5	2	2	9	0	Meyers,3b	3	0	0	1	2
Dillio,ss	5	3	3	0	4	Soutia'd,lb	3	0	0	7	2
Ames,c	4	2	2	6	0	McAdam,ss	3	0	0	1	2
Cowan,rf	5	2	2	1	0	Anthony,lf	3	0	0	1	0
Galli,lf-p	3	0	1	0	0	Howe'r,c	3	0	1	6	0
Love'y,lf-3b	3	1	1	1	1	Nogue,p	3	0	1	0	2
C.Bar't,rf	4	0	0	1	0	Spurr,rf	2	0	0	1	0
Totals	45	15	16	27	10	Totals	32	2	3	27	13

SCORE BY INNINGS

	1	2	3	4	5	6	7	8	9
Harris & Frank	2	1	0	0	6	1	0	0	5—15
Base hits	2	2	0	1	3	1	2	0	5—16
Compton Firemen	0	0	0	4	0	0	0	0	6—10
Base hits	0	0	0	3	0	0	0	0	6—10

SUMMARY

Errors—Dillis, 3; Barrett, Lowrey, Meyers, Redick, Nogue, Meadam. Innings pitched—By Galli, 3; Barrett, 6. Credit victory to Barrett. Charge defeat to Nogue. Struck out—By Galli, 2; Barrett, 7; Nogue, 3. Bases on balls—Off Galli, 2; Nogue, 7. Stolen bases—Ames, Dillis, Barrett, Rose two—Jinks. Three-base hits—Barrett, Galli, Dillis, Cowan, Redick. Time of game—2h. 10m.

WHITTIER NINE WINS OVER LA VERNE TEAM

Whittier College emerged victorious in a close baseball game staged with La Verne College on the latter's diamond Saturday, 7 to 6. A flock of errors on both sides helped slow up the game, while Betts of La Verne provided a kick for the spectators with a neat three-bagger. Ashton and Benny of Whittier each bagged out three hits.

Whittier	6	8	5
La Verne	5	4	7

Batteries:

Jessup, Ranzona and Ashton; Hoff and Bowman.

Fremont Nine Wins Contest From Palomar

The Fremont W. O. W. baseball nine grabbed the lead in the second inning, in a game with Palomar yesterday at Downey Playground, and finished in the lead, by a 9-to-4 score. The Fremonters cinched the game in the fifth and sixth frames when they bunched three runs in each inning. The winners' new infield worked to perfection, not an error being chalked up against them. Hay filled the position at pitcher's slab for the W. O. W. very capably and allowed only nine hits during the battle. Angel, Knox, Carvell, Miller and Hay were the star performers with the willow for the Woodmen.

Rundell in left field pulled some spectacular fielding for the Palomar crew. Krinkle was smacking the ball hard, annexing three hits out of four times at bat. Applegate was not hurling the ball like he should and Palomar's defeat was chalked up against him.

PALOMAR	AB	R	H	O	A	FREMONT W.O.W.	AB	R	H	O	A
Krinkle,lb	4	1	3	9	1	Hauser,lf	5	1	1	3	0
Rundell,rf	4	0	1	1	0	Sapio,rf	4	0	1	1	0
Beattie,2b	4	0	1	2	2	Angel,c	4	0	1	5	1
Wolf,c	4	0	1	6	1	Knox,ss	4	1	1	1	3
Thomp'n,3b	4	0	1	1	1	Carvell,2b	4	1	1	3	1
Craig,ss	4	0	0	3	3	Miller,1b	4	1	2	14	1
Vinco,c	4	0	0	3	0	McIver,3b	4	0	0	1	2
Calkins,rf	3	0	1	0	0	Hay,p	4	0	0	0	3
Applegate,p	3	0	0	0	3	Sutton,cf	4	0	0	0	0
Sweet,p	1	0	0	0	0	Hinman,rf	3	0	0	0	0
Totals	35	1	8	24	7	Totals	37	4	7	27	11

SCORE BY INNINGS

	1	2	3	4	5	6	7	8	9
Palomar	0	0	0	0	0	0	0	1	0—1
Base hits	0	0	0	0	0	0	0	1	0—1
Fremont W.O.W.	0	2	1	0	0	1	0	0	x—4
Base hits	0	2	1	0	0	1	0	0	x—4

SUMMARY

Errors—Angel, Vinco, 2. Innings pitched—By Applegate, 5; Sweet, 4. Credit victory to Hay. Charge defeat to Applegate. Struck out—By Hay, 4; Applegate, 4; Sweet, 4. Bases on balls—Off Hay, 2; Applegate, 4. Stolen bases—McIver. Two-base hits—Knox, 2; Carvell, 2; Miller, Hay. Time of game—1h. 50m. Umpire—Shults.

HELLMAN BANKERS BEAT SECURITY NINE

The Hellman Bankers won from the Security Trust and Savings Bank nine in a 7-to-1 ball game played Saturday at Huntington Park. McElroy twirled a nifty brand of ball for the winners and was never in danger.

As a result of the victory the Hellman Bank squad takes the lead in Section "A." The score:

HELLMAN BANK	AB	R	H	O	A	SECURITY TR. & SAV.	AB	R	H	O	A
Ratican,2b	3	1	1	3	2	Cox,2b	4	0	1	1	3
Smith,lf	3	0	1	2	0	Taylor,1b	4	0	1	9	1
Overnier,c	4	1	1	5	1	Lambert,lf	3	0	0	2	0
La Vake,1b	4	1	1	11	0	Beatty,ss	4	0	0	1	2
Hellman,ss	3	0	0	1	2	Friel,rf	3	0	0	1	0
Donagine,rf	4	0	1	1	0	Hayes,rf	1	0	0	1	0
McElroy,p	4	0	1	0	3	Petzel,p	3	0	0	0	2
Claar,rf	4	0	0	0	0	Mahoney,cf	4	0	0	1	0
McGuy'r,3b	4	1	1	0	4	Stuver,c	4	0	0	7	1
						Davis,3b	3	0	0	2	1
Totals	36	4	7	24	12	Totals	34	0	3	25	10

SCORE BY INNINGS

	1	2	3	4	5	6	7	8	9
Security Trust & Savings	0	0	0	0	0	0	0	0	0—0
Base hits	0	0	1	0	0	0	0	0	0—1
Hellman Bank	0	0	1	1	0	0	2	3	x—7
Base hits	0	0	3	2	0	1	1	2	x—10

SUMMARY

Errors—Cox, Taylor, Beatty, Davis, Hellman. Struck out—By Petzel, 7; McElroy, 5. Bases on balls—Off Petzel, 1; McElroy, 3. Hit by pitched ball—Friel. Stolen bases—Ratican, La Vake. Two-base hits—Overnier, La Vake, McElroy. Double play—McElroy to La Vake. Time of game—2 hours.

ART GRIGGS IS NOW REAL ESTATE DEALER

Art Griggs, manager and first baseman of the Omaha team in the Western League, has purchased Babe Twombly's interest in a thriving real estate business in the southwest part of the city. Carl Mungersdorf, former sport scribe, is associated with Griggs.

HELEN WILLS IS TO CROSS POND

California Star Sails With Richards Next Month

Meets Suzanne Lenglen For World's Title

Johnston and Griffin Like Helen's Game Now

[EXCLUSIVE DISPATCH]

NEW YORK, April 6. — With both Vincent Richards and Helen Wills, sailing next month for the start of America's invasion of European tennis courts followers of the game in this country are already beginning to shift their eyes across the water. The trip of the men to the Olympics and the other tournaments they may take part in over there is interesting to be sure. But the clash between Helen Wills, wearing her brand-new laurels as champion of this country, and Mlle. Langlen takes precedence over all tennis news of the early season. Mrs. Mallory, bearing the standard of American women's tennis was unable to topple the French star. Now the country has a new, younger standard bearer and it is keenly interested in seeing what she will be able to do.

When Miss Wills rose to the top last summer, lokoed about her and found no one left in this country or England for her racket, the talk naturally shifted to Mlle Lenglen, the greatest woman player that the game has ever seen. The chances of the young champion with the experienced, brilliant French woman in her own territory was discussed, pro and con. One-half of the camp held that Miss Wills should not be permitted to make the trip just yet and the others held that she was ready now. At any rate, it was been decided that she is to make the trip this year.

Pacific Coast stars, who have been playing with and watching Miss Wills during her winter of preparation, are not inclined to be too optimistic anent her chances with the French star. William M. Johnston, Peck Griffin and William C. Fuller of the Berkeley Tennis Club, where Miss Wills plays, were quoted at some length by the San Francisco Chronicle recently. One quotation says: "Johnston has played Miss Wills twice this year in practice, and saw Mlle. Lenglen in Europe last year when she was at her best. He said that Mlle. Lenglen has such a wonderful game that it seems impossible for anyone to defeat her especially over there. However," he added, "one never knows what will happen in a tennis match—accidents will happen — and Miss Wills has improved."

Peck Griffin, who had a three-set practice match with Helen Wills last Sunday at the Berkeley club, said after his encounter with the young champion that Helen can defeat Suzanne Lenglen if anyone can. Griffin said that Miss Wills's game had improved wonderfully since he last played her.

"I was quite favorably impressed," he said, "She certainly made me hustle."

"I have watched all the good women players for many years," continued Griffin, "have noted their strength and weakness and Helen's game is better than any of them. She is keen and her game not only has speed, but everything else. Some of the shots she makes are wonderful."

Dinuba Squad Easy Prey for Fresno Outfit

[BY A. P. NIGHT WIRE]

FRESNO, April 6.—Fresno won a soft 11-to-2 game from Dinuba here today at the opening tilt of the 1924 Valley League season before a crowd of 1500.

Ledbetter, who started for Dinuba, was wild as a hawk and after walking three men in the second was removed and Jacobson sent in. Four walks, three errors and a pair of singles netted the Tigers seven runs in the second and put the result on ice. Hoskins twirled the last inning for Dinuba.

Southpaw Lawson hurled eight innings for Fresno and allowed two runs and four hits. Kelly finished up and permitted one base knock. Score:

	R	H	E
Fresno	11	7	2
Dinuba	3	5	4

Lawson, Kelly and Wackenfeldt; Ledbetter, Jacobson, Hoskins and Wheat.

HANFORD KINGS IN VICTORY OVER SELMA

[EXCLUSIVE DISPATCH]

HANFORD, April 4.—The Hanford Kings handed the Selma club a 5-to-0 shutout in the opening game of the San Joaquin Valley Baseball League today. Bruce Hein, pitching for Hanford, held the Selmans to four hits. In turn, Hanford clouted Dalton for eight blows, one a home run by Crip Toomey, former University of California star, which drove two runs in before him and another was a long hard triple by Clara. The score:

	R	H	E
Selma	0	4	2
Hanford	5	8	1

Dalton and Boles; Hein and Rohrer.

REDLANDS PREPS DEFEAT COLTON

[EXCLUSIVE DISPATCH]

REDLANDS, April 6.—Redlands High School baseball team won the deciding game of the three-game practice series with Colton High School yesterday afternoon by a score of 3 to 1.

It was a pitcher's battle between Boultinghouse, the young Colton twirler, and Lute Brown, Redlands southpaw. There was not much to choose between the two men and the stick work of Redlands proved the deciding factor. Sousa tripled and scored a man and then came home on a single in the ninth, making the two extra runs that won the game.

CRANE COMPANY ANNEXES GAME

Deputy Hurles No-Hit, No-Run Tilt for Victors

Skully Brothers Nine is Shut Out by 6 to 0

Gilpin and Smith Hit Home Runs to Aid Win

Bob Deputy pitched the Crane nine to a no-hit, no-run victory over the Skully Brothers team in a Commercial League game Saturday afternoon at Exposition Park. The score was 6 to 0.

Aside from Deputy's sterling mound work, Les Berry's catching featured for the winners. Berry handled Deputy like a veteran receiver and gathered in three foul flies. Deputy struck out eleven men, so Berry had fourteen putouts to his credit and two assists, as he threw out two men at first on bunts in front of the plate.

Gilpin of the Crane Company outfit hit a home run in the first inning, while Smith connected with one of of Fitch's fast balls for a homer with one on in the seventh. Fitch pitched a respectable game for the Skully Brothers team, allowing only five hits.

Yesterday's victory was the fifteenth consecutive win for Manager Gus Gustassson's Crane Company outfit, and Gus has high hopes of his team breezing right through to the Comercial League pennant without suffering a defeat. The score:

CRANE CO.	AB	R	H	O	A	SCULLY BROS.	AB	R	H	O	A
Bates,cf	3	1	1	1	0	Arnett'g,ss	4	0	0	1	3
Smith,2b	3	0	1	2	3	Schiltz,3b	4	0	0	1	3
Gilpin,3b	3	1	1	1	2	Johnson,2b	4	0	0	2	3
Kerr,lf	3	0	0	1	0	Johnson,cf	4	0	0	1	0
Ames,1b	3	0	0	9	0	Porter,1b	4	0	0	9	0
Dunlap,ss	3	0	0	1	3	Mueller,rf	4	0	0	1

All-Conference Track Team Tangles With Stanford University at Palo Alto Saturday

...OCAL OUTFIT ...O BE STRONG

...Carter to Battle Bill ...ker in Mile Run

...to Bob Maxwell to Trim ...Leaper in Hurdles

...Hartranft Sure to Win ...Discus and Shot

...Y BRAYTON DYER

...sanders who sup- ...ought in walking a mile ...for their particular brand ...ds have nothing on hun- ...of rabid local track fans ...are already planning to tramp ...for a ride to Palo Alto this ...afternoon to see the all-Southern ...conference team tangle ...Stanford University in what ...seems to be one of the best ...of the 1924 season. The colo- ...boys are past masters at cov- ...ing a lot of territory without ...unnecessary outlay and it's a ...that quite a host of local ...rooters will get to Stanford in some ...style provided the highway isn't ...and the railways don't sud- ...cancel operations.

...It surely is, for the two teams ...entered to date in all sorts of thrill- ...ing and spectacular times. ...Wanton rumors have not ...existed in most of their pet ...events this year and inasmuch as ...their relative abilities are capable of ...putting the Red Shirts extend ...themselves to the utmost it is rea- ...sonable to expect a few record- ...breaking performances.

...WILL BE CLOSER

...Similar to the winner of the ...relay will have to do the race in ...about :49 flat. Nick ...Carter, Occidental runner, ...is the best time of the year ...when last Saturday when he ...negotiated the four laps in 4m ...Bill Kerr is Stanford's ...entry in this event and although ...his best time to date is slightly ...slower than Carter's the Cardinal ...mentor is forced to extend him- ...self a little should be productive ...of a mile of competition. The ...milers, Cliff Argue, Phil ...Hall and Milton Nash have all ...been doing 4.19 flat, ...while Marshall Hale and Ian ...Boyd of Stanford are just ...behind at 4.20 flat. Argue with his ...beautiful 4-15 is perhaps ...entitled to win the shorter ...route although Buckman has been ...in wonderful form of late. It ...would be unwise to expect that the ...relay will split the eighteen points ...on sprints with he Cards. ...Stanford is likely to take first ...and second in the half-mile, Bill ...Johnson and his mates, Swayne, ...Hudson and Daly being too ...much for Ellsworth or Mont- ...gomery, the latter might surprise ...for a third but it is hardly ...figured on.

...WATCH THIS RACE

...Don't need the quarter-mile ...results of being a tornado. ...Washington has three corking ...men in Sterrie, Miller and ...Powers. The all-conference ...star will probably be Bowers ...of Pomona, Storey and Spangler ...are good for the relay which ...finishes the meet. Sterrie and ...Miller are both capable of under ...:50 flat while Powers might horn ...in for one of the two out ...places. Unless Gard- ...ner has better time than he has ...shown he won't place. ...Russell, Pomona ace, is ...reported in the proper shape to ...turn in a double beating to ...Miller, Stanford's pet ...quarter-miler. Maxwell has done 23 ...flat in the low and 16 1-0x. in ...the high hurdles, he will make these ...events the Cards, Leistner ...and Hollis will be content with sec- ...ond. Bud Milliken and Ron ...Hall are the other local en- ...tries.

...Graham of Caltech and ...Yarbrough of Oxy should ...finish first and second in the pole ...vault and Deanis are not ...afraid of the local stars. Noland ...of Pomona has cleared 12 ...feet and may grab a third over ...the latter.

...BOTHERED HIM

...The cinder track at the Coliseum ...is responsible for Frank ...Loverall in the high ...jump when the Pomona ...star met Bradshaw of Oxy, ...but does 6ft. 1in. and if ...in correct form will undoubt- ...edly beat Anderson and Kemnitzer ...who are Templeton's best bets.

...Tiny Hartranft will make the ...all-conference weight men look ...like pygmies, not only in size, but ...also in their attempts to approach ...his marks in the discus and shot. ...Giles may take a place in the shot, ...while Ridderhoff should get a third ...out of the discus. Chuck Eaton ...is undoubtedly too good for Har- ...low in the javelin.

...If it comes down to the relay ...fans with weak hearts will do well ...to leave before the race is run. ...The local quartet trimmed the ...Cards in a hair-raising dash last ...year and the Stanford team is ach- ...ing for revenge which they are ...likely to get, provided Miller, ...Storrie and Van Judah are not ...forced to give most of their young ...lives in the 440-yard dash.

WHITING-MEAD SQUAD IN WIN OVER WATTS

The Whiting-Mead baseball nine triumphed over the Watts team yesterday at Watts, by beating them to the tune of 8 to 7. The game was a battle from start to finish and was not decided until the last inning.

	R	H	E
Whiting Mead	8	5	4
Watts	7	5	4

She'll Start 'em Off

It's None Other Than—

Agnes Ayres, star of "Bluff" at Grauman's Metropolitan, who will be on hand at the opening of the Pacific Coast League season at Washington Park tomorrow when the Angels play Seattle. Miss Ayres will start off the usual opening-day ceremonies which have been lined up by Oscar Reichow and Arthur Wenzel, by shouting "Play ball." Then Mayor George Cryer will take the mound and Sheriff Bill Traeger will don all of the catching paraphernalia and squat down behind the plate to receive the first ball, providing Cryer can get it past Jack Dempsey, who will attempt to knock it out of the lot.

SONS WIN CRICKET CONTEST

With lowering clouds overhead and rain showers interfering at frequent intervals, the match between the Los Angeles Cricket Club and the Sons of St. George was played at the Goodyear athletic ground yesterday.

Both teams were considerably below full strength, but an interesting game was played.

H. Maynard scored the highest score of this season, making 83, but he was missed times without number owing to the bad fielding and catching of the L.A.C.C. Symonds, Cooney, Marks, Griffiths and Mawhinney being among the chief offenders.

For the L.A.C.C., F. Marks made 62 without giving a chance till he was stumped, going out to a slow ball from Hoyle.

The game ended amid rain, leaving the Sons victors of a very unsatisfactory game. The full scores:

SONS OF ST. GUOANS

W. Findon caught Cooney bowled Mawhinney	14
H. Maynard lbw, bowled Mawhinney	83
H. L. Yates lbw, bowled Mawhinney	0
T. Hoyle bowled Marks	0
T. Hunt bowled Marks	4
W. Slaughter bowled Jewell	42
E. Wright bowled Jewell	40
C. Slaymon caught Cooney bowled Wilson	4
H. Parkinson not out	7
H. Robinson not out	7
Extras	7
Innings declared closed	Total 224

LOS ANGELES CRICKET CLUB

L. Cooney bowled Slaughter	4
R. Mawhinney bowled Slaughter	11
F. Marks stumped Hunt bowled Hoyle	62
L. Griffiths bowled Findon	1
J. Wilson stumped Hunt bowled Hoyle	0
W. Symonds caught Slaughter bowled Yates	16
Md. Birchwood caught Findon bowled Hoyle	0
F. Williamson run out	21
R. Jewell stumped Hunt bowled Hoyle	4
L. Rodgers not out	7
Extras	49
	Total 175

Parkers' Win Streak Halted by Montebello

By bunching three hits with a trio of errors, Larry Lewis's Montebello club scored four runs in the first inning, enough to defeat Echo Park, 4 to 1, and stop the Parkers's long winning streak. Up until yesterday the Echo Park team had not lost a game since last September.

Williams was on the mound for the Montebello team and gets credit for halting the heavy-hitting Parkers. Williams allowed only four hits and was given many cheers by the Montebello rooters for his brilliant work. Felix got two of the Parkers's four hits in two times at bat, so had a perfect day. Rendon and A. Andrade featured with the stick for the home team.

Both teams scored their runs in the first inning, and after that each team played air-tight ball. The fielding of Fitzgerald for the losers and P. Andrade of the winners featured. Score:

ECHO PARK A.C.	AB	R	H	O	A	MONTEBELLO	AB	R	H	O	A
Prim, 3b	2	1	1	0	0	Rendon, ss	5	1	2	1	0
Felix, rf	3	0	2	3	0	P. And'e, 3b	4	0	1	1	3
Rouse, lb	3	0	0	9	0	A. And'e, cf	3	0	0	1	0
Lerussi, c	4	0	0	7	1	Krach'r, lb	3	0	1	14	0
Pederson, ss	4	0	0	0	3	F. Dun'y, c	3	1	1	12	0
Lozo, lf-p	3	0	1	1	0	Fowler, lf	3	0	1	1	0
Charles, cf	2	0	0	1	0	M. Dun'y, 2b	3	0	1	4	2
Fitz'd, 2b	2	0	0	2	2	Williams, p	3	0	0	0	3
Gloc'k, lf-p	3	0	0	2	0	Morten, rf	3	0	0	1	0
McCabe, p	0	0	0	0	1						
Totals	25	1	4	24	9	Totals	32	4	8	27	7

SCORE BY INNINGS

Echo Park A.C.	1	0	0	0	0	0	0	0	0—1
Base hits	0	1	1	0	0	1	0	1	0—4
Montebello	4	0	0	0	0	0	0	0	0—4
Base hits	3	1	0	2	1	0	0	1	0—8

SUMMARY

Errors—Lozo, 2. Innings pitched—By McCabe, 2; Bloomquist, 4; Lozo, 2. Charge defeat to McCabe. Struck out—By McCabe, 2; Bloomquist, 2; Lozo, 2; Williams, 10. Bases on balls—Off McCabe, 1; Bloomquist, 2; Lozo, 2; Williams, 2. Hit by pitched ball—A. Andrade. Stolen bases—Prim, 2; P. Andrade. Three-base hit—A. Andrade. Sacrifice hits—Charles, Rouse. Double plays—Fitzgerald to Rouse; M. Dunbar to Krambarr. Time of game—2 hours.

CROWN CITY BEATS MINAS-BELDING TEAM

The Crown City squad defeated the Minas-Belding team at Brookside Park, Pasadena, yesterday by a score of 12 to 3.

Burris, Terrocan, Heart and Green starred for the winners, while Minas and Johnson were the star performers for the losing aggregation. The score:

CROWN CITY	AB	R	H	O	A	MINAS BELDING	AB	R	H	O	A
Cumm'gs, ss	5	1	0	1	1	Hillstan, 2b	3	1	1	1	0
Lee, cf	1	1	0	2	0	Minat, lb	4	0	1	9	0
Heartt, cf	5	0	2	3	0	M. Min'g, ss	4	0	0	0	0
Frahaw, lf	4	0	0	0	0	B. Reed, rf	3	0	1	0	0
Sweetser, 2b	4	1	2	1	0	R. Joh'n, 2b	4	0	1	2	3
Burris, lb	3	4	2	5	0	R. Reed, c	4	1	0	4	3
Terro'n, 3b	5	0	1	1	0	R. John'n, p	3	0	0	0	3
Green, c	4	5	2	11	0	J. Reed, lf	4	0	1	1	0
Rector, p	0	0	0	0	2	Frost, cf	4	0	1	1	0
Totals	34	12	11	27	4	Totals	34	3	7	24	9

SCORE BY INNINGS

Crown City	2	0	0	1	4	0	5	0	0—12
Base hits	2	0	1	0	2	3	3	0	0—11
Minat Belding	0	0	0	0	0	0	3	0	0—3
Base hits	0	1	0	1	1	1	3	0	0—7

SUMMARY

Errors—Heartt, Sweetser, Terrocan, Hillstan, B. Reed, 2; J. Reed. Three-base hits—Burris, 2; Heartt, Green, R. Minas. Two-base hits—Sweetser, Lemoan, 2; Johnson, R. Minat. Sacrifice hit—Heartt. Bases on balls—Off Rector, 2; Ray Johnson, 3. Struck out—By Rector, 12; Ray Johnson, 11. Umpire—Robson. Time of game—2 hours.

John L. Sullivan was 5 feet 10½ inches in height and weighed 196 pounds.

YOUNGSTERS IN OPENING TILTS

Angels and Seattle Have Pair of Good Players

Ray Jacobs to Play Third Base for Seraphs

Bowman and Welsh in Battle for First Base Job

Several young ball players who are expected to show especially well in the Pacific Coast League this year will be seen in action when the 1924 schedule opens at Washington Park. The Angels have a couple of very promising youngsters while Bill Killefer is almost sure to send one or two of his athletes to the big leagues either during or at the end of the season.

Ray Jacobs, who came to the Angeles late last fall, will take care of third base for the time being. Jacobs is tall and fairly heavy, an ideal build for a third sacker. He hits from the right side of the plate and always socks the ball hard. Manager Marty Krug is pretty fond of his big blonde infielder and expects great things of him.

Skinny O'Neal, former local semipro pitcher, is going to get a thorough try-out with the Seraphs before Krug disposes of him, and the Angel skipper isn't at all sure that O'Neal won't stick the entire season with the Cherubs. The youngster will get over his nervousness as he performs in faster company and then the wise birds can tell just how good he actually is.

Jimmy Welsh and Elmer Bowman are having a terrible battle for the first basing job on the Seattle Club. Welsh was with the Indians last fall and batted at such a sensational clip that he was almost immediately branded a big-league prospect. However, none of the clubs that wanted Welsh could get together with the Seattle management so the hard-hitting Jimmy stayed on. He is good either in the outfield or on first base.

Bowman, who is one of the biggest men in the league this season, came to the Suds from the Eastern League, where he hit better than .360 last year. Red Killefer doesn't know which of the two sluggers to start against the Seraphs. It looks as if Bowman may get the call for first base with Welsh being used in the outfield part of the time.

Both the Angels and Indians have powerful outfields. Babe Twombly, Wally Hood and Cedric Durst make up the local combination, while Ray Rowher, Billy Lane and Brick Eldred are the Seattle garden tenders. All six hit well over .300 and all are experienced players.

PREP TEAMS IN THE LIMELIGHT

(Continued from First Page)

It is probable, however, that Hollywood, who is one of the south's margin and that the real fight will be between Lincoln and Manual Arts for second place.

Several city meet records seem due to be broken, judging from past performances of a few individual stars. Lee Barnes of Hollywood, who is one of the South's outstanding candidates for the Olympic games, is vaulting 12ft. 10in. in practice every night. This is almost a foot above the existing record. Coggeshall of Polytechnic recently bettered the record when he cleared 6ft. 2 1-2in. in the high jump. He won the national interscholastic championship last year in the big meet in Chicago.

Vic Klein of Hollywood has already bettered the city 220-yard record by three-fifths of a second and Requa of Manual Arts has beaten the city low hurdle mark. Klein's best time is 22 seconds, flat, while last Friday Requa rambled off the 220 low barriers in 25 1-5s. Gaudet of Lincoln, Smith of Hollywood and Hanford of Manual Arts are nearing the record in the 440, while in the half-mile Hansen of Manual Arts is a fair bet to establish a new mark.

STATE TOURNEY STARTS TODAY

(Continued from First Page)

meets San Gabriel at the Midwick Country Club next Saturday. San Gabriel's golfers having been victorious in Group 3. On the same day San Diego and Hacienda, winners respectively of Group 3 and 4, will fight it out on the Wilshire links. The resulting winners will meet Sunday at the Annandale Golf Club for the Class B championship:

The victorious team is scheduled to meet the resulting champions of Class A for the S.C.G.A. title.

EL CABALLERO

Rex B. Goodcell, newly elected president of El Caballero Country Club, and his board of governors held a luncheon at the Hollywood Athletic Club Saturday in honor of the founder members. W. B. Longyear, H. H. Merritt, W. B. Dayton, George L. Eastman and Edgar Rice Burroughs were among the speakers. After the nourishment they motored out to the site of the new club on Ventura Boulevard, where George Thomas explained the lay-out of the contemplated links. Work will begin on the course within three or four weeks.

LOS ANGELES

Mrs. George Weber and J. G. DuBois, playing between showers, scored 83-5-78 in mixed foursome competition at the Los Angeles Country Club yesterday, and won the day's glory by their round. Second honors went to Mrs. T. K. Moore and A. B. Johnston, whose card read 86-5-81.

REDLANDS

The eighteen and nine-hole eclectic score competitions at the country club has been finished with F. G. Smith the winner of the eighteen-hole competition and P. S. Carter of the nine-hole. There were over seventy entered. Mr. Smith had 52, J. F. Core, 56; E. Sweeney, 56, and G. F. Humphrey, 57. In the nine-hole Mr. Carter had 28, G. E. Turner, 29, and K. L. Dole, 33.

MUGGSY LAUDS MINOR LEAGUES

Says They Are Nearly as Good as Majors

Opines Draft Has Brought About This Result

Regrets Injury to Simmons of Athletic Club

BY JOHN J. McGRAW
Manager, New York Giants
[EXCLUSIVE DISPATCH]

MEMPHIS (Tenn.) April 6.—As the teams are now moving north to open the 1924 season within a week the most significant thing in all baseball, to my mind, is the improvement in minor league teams; their close approach to the majors in class.

Our club has played several of the clubs in the American Association and I have seen others. Many of those clubs today are superior to the second division teams of the big leagues of just a few years ago. The major leagues have really never given as much consideration to the importance of strong minor leagues as they deserve until recently. They are the backbone of the game. There are so many more minor leagues than there are majors that the improved quality of baseball there is of more actual importance than in the cities able to support the National and American League teams.

The difference between the major and minor league clubs is now so slight that in the early training many of the big fellows have been beaten by such teams as Indianapolis, Milwaukee and Toledo. But for a few slight defects, such as weak throwing arms and unfinished pitching, most any of these teams could step right into the big leagues and give a good account of themselves.

This means that baseball fans have become so exacting and discriminating that they are no longer satisfied with anything but the best. Though they may not be in the major league territory these fans will come pretty near seeing major league baseball right at home.

Many of us, I fear, have not stopped to realize that the crowds that now attend games in the big minor league cities are larger than those in fast company only a few years ago. This ought to be a source of deep satisfaction to everybody in baseball. In the long run it means that the class of major league baseball will come pretty close to perfection. The minors will progress right along with them.

DUE TO DRAFT

This noticeable improvement in minor league class is directly due to the wise decision of all the minor leagues, excepting the International, to return to the old form of the draft. In fact, I feel sure that even the International will see the wisdom of changing its policy and falling into line. We are now able to get the very best players and return them to the minors for development without fear of losing their services for the future. That makes the minors stronger and also the majors.

For example, last week I was able to send Pitchers Leete and Greenfield on option to New Haven. They both are excellent pitchers and will be a big help to New Haven. At the same time they are placed where the New York club will not be injured by giving them a little more experience. The same can be said of Rosner, Webb, James and Paul Floren, the big catcher from Georgetown who was sent to Pittsfield under Bill Gilbert. Two years ago minor league managers were clamoring for any sort of excess material from the majors but couldn't get it.

CAN IMPROVE

Every club in both the American and National League can site instances of this kind. The big league clubs are now able to improve the class of the minor league teams and at the same time help themselves.

Under the antidraft rule a big league club could not send good players to the minors because that would relinquish any claim to them. In other words, without the draft, these young players could not be brought back into fast company as they developed. That system was a hardship on the ballplayer and a check on the development of baseball all over the country.

This recent return to the old system helps baseball generally rather than a few owners who were able to sell their players for almost prohibitive prices. They will all be helped a little rather than a few being helped a lot. The International League, I feel sure, will eventually come around to this way of thinking.

A thing that has struck me is the style in which these big minor league clubs travel. There is little difference between them and the majors in that respect. Down in Florida where some of the minor league clubs trained the fans of the respective teams were just as loyal and proud in their support as if these teams had been champions of the world. This feeling was immediately reflected in the players. I have never seen such improvement in spirit. You can well imagine what that will mean to the fans of cities outside the big leagues. This is bound to be the best baseball year we ever have had.

IS REGRETTABLE

The most regrettable thing of the past two weeks has been the accident to Simmons, of the Athletics in which he is said to have broken the cartilage around one of his knees. I had just been told by old-time players that Simmons was one of the best hitters that ever came into baseball. My only hope is that the break is not so bad as reported. A bad knee gives a ballpayer trouble all of his playing days. I know, because I suffered one myself. That is, in fact, what stopped me as an active player. Doc Pond of the old Baltimore club had one of those knees. Often I have seen the knee give way under him so that he would have to crawl to a base after making a hit. Joe Dugan, the brilliant third baseman of the Yanks, I understand, has one of those knees that slip out of place occasionally.

[Copyright, 1924, by the Christy Walsh Syndicate]

PREXY WILLIAMS IS OFF TO UTAH

President Harry A. Williams of the Pacific Coast League hopped a rattler early yesterday morning for Salt Lake City, where he will pitch the first ball next Tuesday in the game between Oakland and Salt Lake. Prexy Williams's act will officially start the 1924 season on its way.

PLAN PUBLIC GOLF LINKS

Bellevue Public Course Expected to be Ready for Play by Summer; to be All Grass

A new public golf course will open about June 1 which will do much to relieve the overcrowded municipal links at Griffith Park and the week-end crowds of nonmembers who play their golf at the various country clubs. The new course will be known as the Bellevue Public Golf Course, and is to be located on Bellevue avenue, just off Western avenue, about two miles south of Manchester.

According to present plans, links are to be all grass, abundant water being available. Bus service will be maintained between the corner of Vermont and Bellevue and the links, connecting with the yellow car line.

Work was begun on the fairways several days ago under the direction of R. C. Noble, who laid out the links. The public course is on a part of the old Johnston Rancho, and has been leased by men who backed the Angelus Vista links. Nine holes are expected to be ready by June.

VALLEY RESULTS

[BY A. P. NIGHT WIRE]

WILLOWS (Cal.) April 6.—Results of today's Sacramento Valley Baseball League games were:

Willows, 4; Colusa, 3.
Arbuckle, 0; Dunnigan, 4.
Woodland, 14; Orland, 11.

Boxing has been adopted at the Tokyo Imperial University in Japan.

INGEERSON PICKED AS IOWA GRID COACH

[BY A. P. NIGHT WIRE]

IOWA CITY, April 6.—Burt Ingeerson, first assistant varsity coach at the University of Illinois, tonight was unanimously elected head football coach of the University of Iowa by the board of athletics.

Ingeerson was appointed for a period of three years and succeeds Howard Jones, who recently resigned to become coach at Trinity College, Durham, N. C.

Ingeerson was all-Western tackle at Illinois for three years and held letters in football, baseball and basketball. He was graduated in 1919. Gordon Locke, former Iowa all-American quarterback, was made assistant football coach at the same meeting.

"As A Hair Saver There's Nothing Like It"

Most people now know that it is useless to try to cure baldness—it must be *prevented*.

Twenty-five years ago, dermatologists recognized that falling hair is largely due to dandruff, a highly contagious disease, and Newbro's Herpicide proved the theory by successfully eradicating dandruff and stopping hair loss. Since that time more men and women have received permanent and lasting benefit from Newbro's Herpicide than from all other hair preparations combined. Insist upon the ORIGINAL scalp germicide.

Newbro's Herpicide

Sold at all Drug Counters
Applied at better barber shops

PIERCE

The Pierce-Arrow Runabout

Those who have seen the Pierce-Arrow Runabout know the thrill of its beauty. But only those who have laid hands on its wheel know the thrill of its performance.

Here, the superb power of the famous Dual-Valve engine seems at its best, for the sweep of acceleration from a snail's pace to airplane speed is effortless. The speedometer fairly whirls.

The tilt of the wheel, the rakish top, the deep, broad cushions, the smart body appointments, the gleaming nickel—these are details on which the glance lingers. The rear deck conceals a rumble seat for two, and generous locker space for golf clubs or luggage.

No model offers greater opportunity for striking color treatment, which is optional with the customer.

In our showrooms you can learn more about this unusual car. Our demonstrator will call for you upon request.

• • •

Pierce-Arrow Four-Wheel Safety Brakes are offered as optional equipment at an additional charge.

The credit facilities of the Pierce-Arrow Finance Corporation, a Pierce-Arrow banking institution, are extended to purchasers of Pierce-Arrow cars

ARROW

"PRIDE OF ITS MAKERS MAKES YOU PROUD IN POSSESSION"

WILLIAM E. BUSH, Inc.
1701-17 South Grand Avenue
Phone 288-251, Los Angeles, California

FLORSHEIM SHOE

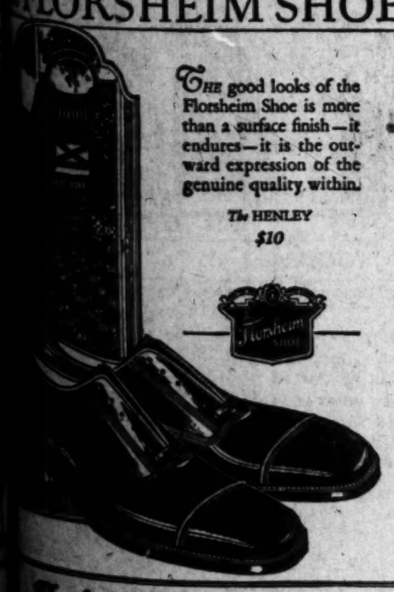

The good looks of the Florsheim Shoe is more than a surface finish—it endures—it is the outward expression of the genuine quality within.

The HENLEY
$10

Florsheim Shoe Stores
216 W. 8th St. Rialto Hotel Bldg.
626 S. Broadway Orpheum Theater Bldg.

3 for $
newest idea in semi-soft & stiff COLLAR PACKET

...tolen!
...ed!—Sunk!
...durability of Corona—
...of a Japanese merchant vessel
...orable language.
...one an incident which occured
...at Bombay.
...CORONA" 3 was found missing
...next day a gang (3) of thieves
...in my identification, a piece of
...in this country!
...difficulty to do so, you know,
...more something inine, such as
...uniform, etc.! Extraordinary,
...after my typewriter a thief
...fact that he had taken the case
...dropped it on the stone quay,
...to break the case on it, but on
...me, instead of money, he kicked
...ck water! and left no trace!
...succeeded in giving rebirth to
...so wretched and lifeless sem-
...bought it any use.
...came across to my mind to
...and cleaning and overhauling
...shipmate or two.
...labour utterly changed the
...being found again in a work-
...surprise and joy of all the
...this wonderful incident solely
...ufacturing the machine."
Corona Master
...buy a Corona!
...writer Co.
...St.
TRinity 1315
THIS COUPON
...co., Inc.,
...mation regarding the Corona
...understood that I am under no
...one ever
...gets tired of
...chrinos—
...unfailing
...is a con-
...tisfaction.
...GINAL
...CHRINO
...Sold the World O...

A CHUCKLE FOR EVERYBODY

PANTOMIME : : By J. H. Striebel

The Fate of a Bold, Bad Masher

THE GUMPS—GOOD ADVICE

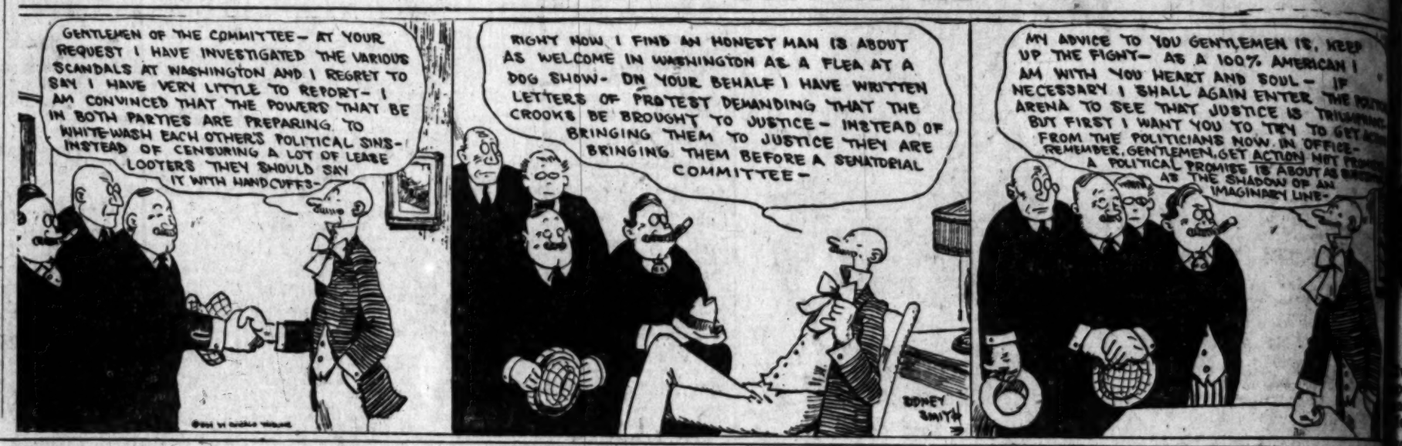

Snapshots Of A Boy Washing His Face

By GLUYAS WILLIAMS

GASOLINE ALLEY

Something Else for Walt to Think Over

WINNIE WINKLE, THE BREADWINNER: Fawthaw's Scheme Is Wrecked

REG'LAR FELLERS

Copyright, 1923, by The Bell Syndicate, Inc. Trade Mark Reg. U. S. Pat. Off.

By Gene Byrnes

A Bad Getaway

ALONG FIGUEROA STREET

It's Enough to Discourage Any Woman

By

HAROLD TEEN—USING THE OLD NOODLE

SUNDAY MORNING.
The HALLMA
Estab. 1909
8760 Hours o
Each Y
and the correct time always with
pocket and experience its unce
It's Another Hallm
12 S
Gold
Double Prote
Every watch purchaser here is
sponsibility of the world's grea
and in addition by the guarantee
Herbert Hall Co.
HOWARD ELGIN
LONGINES—"Standard of the W
HAMILTON—"The Watch of Ra
WALTHAM—"The Scientifically
RUEN—"The Most Beautiful W
$20 to $500 and
For Comfort and Eco
in Pasaden
J. Herbert HALL
Watch Inspectors for P. E., S.
E. Colorado St.
Established 18
Stop Pedalin
Why not trade your hard-going, back-bending, leg-wearying old sewing machine in on the finest, modern, smooth-running, joy-giving, electric sewing machine in the world—the Willcox & Gibbs—the machine that makes sewing a pleasure!
This machine sews anything at any speed, anything—can be carried in one hand—will last a generation—is quiet, steady, sturdy, has sixteen exclusive features. NO BOBBINS TO WIND. No tensions to adjust. Perfect beautiful stitches, three
THE ABOVE MACHINE ALSO S
FOR HOMES NOT WIRED FOR ELEC
Willcox & Gibbs
825 WEST SEVENTH STR
Phone TRinity 2057
716 So. Hill Street
Courtesy Servi
Don't Hesitate Poor teeth mean pain and misery so
Our New METHOD —NO— ROOF
$20 Trubyte Teeth
$15 Plates for ....
Silver Fillings
DON'T NE
Plates, Most Sanitary, $15.00 to $25.00
RED RUBBER SET OF TEETH
Gold and Gold Bridge Work $5
GUARANTEED
Our Special Price
DR. ZIMMERMAN
Broadway Central Bldg., 424 Sout
Open Daily, 8 to 8.

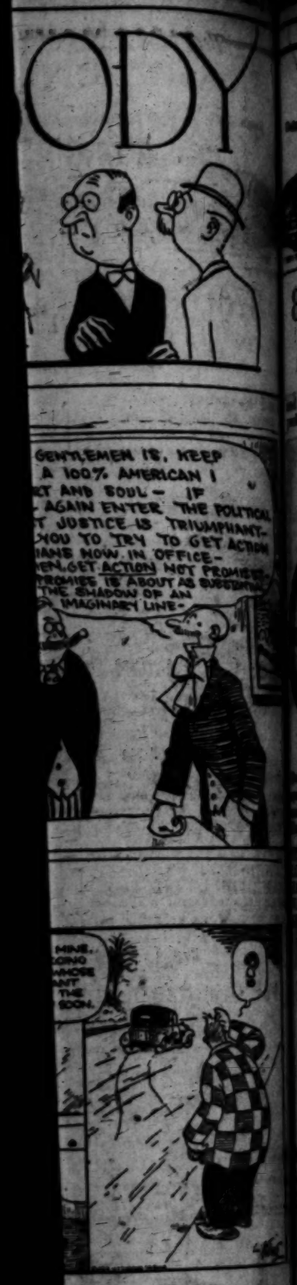

The HALLMARK Jewelers

8760 Hours of Service Each Year

...the correct time always with you. Put one in your ...ket and experience its unceasing performance.

It's Another Hallmark Special

12 Size White or Green Gold Fancy Filled Case

$15.00

Double Protection

...watch purchaser here is protected by the re...ility of the world's greatest watch factories ...addition by the guarantee and service of the J. ...ker Hall Co.

	ELGIN	HALLMARK
...ARD	...GINES—"Standard of the World"	
...MILTON—	"The Watch of Railroad Accuracy"	
...LTHAM—	"The Scientifically Built Watch"	
...N—	"The Most Beautiful Watch in America"	

$20 to $500 and more.

...r Comfort and Economy Shop in Pasadena

Walker HALL Company

Watch Inspectors for P. E., S. P. and U. P.
...E. Colorado St. PASADENA

Established 1859

Sewing Made a Pleasure

Stop Pedaling

...trade your hard- ...times strength of ordinary ...lock-bending, leg- ...machine stitches. Mahogany ...sewing machine in finish case. Pleasant pay- ...modern, smooth- ments. Free home trial. Free ...-giving, electric sewing lessons.

...in the world ...& Gibbs—the ...makes sewing a

Please send full information on trial offer, free sewing lessons and special terms.

Name .....
Street Address .....
City .....

...ABOVE MACHINE ALSO SUPPLIED ...HOMES NOT WIRED FOR ELECTRICITY

...llcox & Gibbs Sewing Machine Co.

326 WEST SEVENTH STREET
Phone TRinity 2057
716 So. Hill Street

...Courtesy Service

Hesitate Poor teeth mean poor health, pain and misery sooner or later

Our New METHOD —NO— HOOP

$20 Trubyte Teeth $12.50

$15 Plates for $10

Silver Fillings $1 up

GAS GIVEN

DON'T NEGLECT YOUR TEETH

FREE Examination and Honest Advice

RED RUBBER SET OF TEETH $7 UP

12-YEAR GUARANTEE
Honest Work—Honest Prices
S. S. White Natural Forms

...GUARANTEED $5

Our Special Price $16.50

DR. ZIMMERMAN Evenings Sundays

...Broadway Central Bldg., 424 South Broadway.
...(Tenth) Open Daily, 8 to 8. Sundays, 10 to 12.

NOTICIAS MUNDIALES DE ULTIMA HORA

En obsequio a nuestros numerosos amigos de habla española, y para beneficio de los lectores americanos de "The Times" que estudien esa lengua, publicamos diariamente esta columna en castellano, con un extracto de las más importantes noticias de última hora.

Buena parte del futuro progreso de Los Angeles, que es la metrópoli de los Estados Unidos que más cercana se halla a territorio latino-americano, habrá de depender de las relaciones que logremos establecer con nuestras hermanas, las repúblicas del sur. Para que lleguen a ser enteramente cordiales, no hay nada tan importante como que nuestros ciudadanos se familiaricen con la lengua castellana. Tan se dan cuenta de este hecho nuestros habitantes, que hay al presente más de 25,000 personas que estudian español en Los Angeles. A ellas les conviene leer todos los días esta columna, en la que encontrarán español correcto y enteramente moderno.

NOTAS TELEGRAFICAS

Es Débil la Defensa del Canal de Panamá

WASHINGTON, Abril 6.—A pesar de que los estudios hechos, las juntas investigadoras, y los simulacros anuales militares y navales han demostrado que el Canal de Panama, eslabón principal de la defensa americana, se encuentra él mismo en la actualidad prácticamente sin defensa alguna, no se ha hecho sino principiar de manera bien insignificante a resolver el problema de su protección.

Unas cuantas partidas, que no llegan en total a $1,000,000, es todo lo que se consigna para el canal en el presupuesto del Ejército que acaba de aprobar la Cámara de Diputados, y que está pendiente de votación en el Senado. / En cuanto la administración y el Congreso dedican por ahora al programa de hacer inexpugnable el canal cuando, según las autoridades que han estudiado el problema, se necesitan $60,000,000 para crear las defensas aéreas y de tierra que son indispensables, y urge muchísimo hacer un gasto inicial de $7,000,000 en dicha obra.

Se necesitan de toda urgencia cuatro cañones de dieciséis pulgadas en cada entrada del canal, pues las baterías existentes son rebasadas en alcance por las grandes piezas de todos los acorazados más modernos. Ya tenemos esos cañones de dieciséis pulgadas; pero el proyecto de ley pendiente provee tan sólo a los planos para los emplazamientos, y el proyecto inmediato no es sino para dos cañones en cada boca del canal.

Las defensas y fuerzas aéreas del canal puede decirse que no existen, y repetidas veces se ha demostrado que es practicable la destrucción del canal desde arriba. Las consignaciones propuestas para robustecer las defensas y fuerzas aéreas no son, con todo, sino una fracción de lo que debería gastarse sin demora, si se quiere que el canal sea invulnerable a los ataques por el aire.

El Coronel J. L. Dewett dio a la comisión de presupuestos de la Cámara la siguiente explicación del proyecto de defensa: La importancia estratégica y militar del canal de Panama estriba en que la posesión de él asegura la pronta concentración de nuestras flotas en cualquiera de los dos océanos, proporcionando a nuestra Armada la ventaja de tener líneas interiores de operaciones. Es un apostadero naval de primordial importancia. La posesión de él permite conservar el tráfico con los puertos sudamericanos, de donde esperamos obtener, por lo menos en parte, algo de lo que nos falta en punto de material de guerra.

Para asegurar esos múltiples servicios de tan importante vía estratégica, se ha formado un comprensivo programa de defensa, que el Coronel Dewett explica pormenorizadamente.

NOTAS LOCALES

Conquista a su Actual Esposa Precipitándose desde las Nubes

Roy Hall, as de la guerra mundial, y aviador acrobático vagabundo, pretende ser el único hombre que, literalmente, ha caído del aire sobre la que había de ser su esposa.

El referido Hall y su señora, en viaje de bodas, llegaron ayer del Salvador a bordo del paquebote "Venezuela" de la Línea del Pacífico. Hall iba todavía un tanto ...y la reciencasada se alentó feliz con el marido que la cayó del firmamento.

Hall se hallaba en el Salvador cumpliendo con una contrata el verano pasado, cuando, al regresar a su base en un vuelo de velocidad, se le desompuso su avión y fue a caer en una hacienda de plátano. Fue extraído de las ruinas de su aparato por la señorita María Teresa Valdiviezo, hija del dueño de la Hacienda de Santa Clara, y, de paso, una de las jóvenes mas ricas de Centroamérica. La señorita Valdiviezo le sirvió de enfermera a Hall y le hizo recobrar la salud.

Hace un mes que se casaron, y con la ceremonia matrimonial puso fin Hall a su carrera de hombre pájaro, pues su mujer insistió en que abandonara una ocupación en la que un pequeño error le había producido la fractura de dos costillas. Cuando la pareja retorne al Salvador, Hall entrará como gerente de la Hacienda de Santa Clara, que tiene una extensión de tierra de 21,000 acres.

De todos modos, celebro haberme venido a tierra, dijo Hall sonriéndose. Ello me proporcionó la muchacha tras de la que había volado por todo el mundo.

Nuestro héroe prestó servicios durante la guerra mundial con la escuadrilla de observación 850, y después de la guerra ha volado en casi todos los países de Europa y en el hemisferio occidental. El y su esposa piensan pasar el resto de su luna de miel en esta ciudad. Se alojaron en el hotel Biltmore.

Cuatro Bomberos Lastimados en un Incendio

Resultaron lastimados y quemados cuatro bomberos en un incendio que ocasionó más de cien mil dólares de daños materiales, consumiendo ayer totalmente el interior de un almacén de alfombras ubicado en la calle Main Sur, 1320-1324. Uno de los bomberos heridos está moribundo; se cayó por un tragaluz y dieron sobre él unas tablas que se vinieron desde arriba, causándole el accidente la fractura de la base del cráneo. Los otros tres fueron heridos al producirse una explosión en el segundo piso, que lanzó a uno de ellos por una escalera de incendio.

DEPORTES

Polo

Habiendo derrotado por 18 a 14 a la división militar de Hawai, en el campo del club de Coronado, se ganó ayer Midwick su segundo título en el torneo de polo para el campeonato de la Costa.

Tennis

William T. Tilden, actuando solo, derrotó ayer a Cedric Major y a Allen Behr en un match de tennis de exhibición, en Augusta, Georgia, por 6-3, 1-6, 6-3.

Soccer

El Club Olímpico de San Francisco venció ayer en el norte al equipo de soccer de Los Angeles, por tanteo de 3 a 0.

Cricket

Los Hijos de San Jorge le ganaron ayer un partido al club de cricket de Los Angeles, habiendo tenido que abreviarse el juego a causa de la lluvia.

Carreras de Caballos

Ayer tarde quedó sentado en Tia Juana un nuevo record de pista para la milla y cuarto, cuando Little Chief ganó el Handicap Coffroth de consuelo, en 2:04 4-5. Cherry Tree llegó en segundo lugar, y Lady Astor en tercero.

Baseball

Harry A. Williams, presidente de la liga de baseball de la Costa del Pacífico, salió ayer mañana para Salt Lake, con el fin de lanzar la primera pelota la tarde del martes, y poner en juego a los equipos de la liga de la Costa.

BLOOD TEST PLANNED IN PARENTAGE FIGHT

POLICE JUDGE CONSIDERS METHOD OF SOLVING COURT PUZZLE

A blood test is being considered as a possible means of determining the parentage of little Helen Stanich, over whose paternity a court battle has been waged for some time.

Police Judge Pope, who has conducted several hearings of the case, declared last night he had suggested that Assistant City Prosecutor Alice Magill get in touch with Dr. L. M. Powers of the Health Department to determine the feasibility of such a test.

"I did not recommend a test at the time," Judge Pope said, "but merely wanted find out whether there is anything in such a method. If Dr. Powers recommends it, I am willing to continue.

Dr. Powers declared last night he had not been consulted about the test.

Helen Stanich is the daughter of Catherine Stanich, who accuses George Morich of this city of being the child's father.

STATE PARKS' VALUE WILL BE EMPHASIZED

[EXCLUSIVE DISPATCH]

WASHINGTON, April 6.—The value of State parks as an educational force for nature study and camping as game preserves, and for the advancement of the cause of conservation will be emphasized at the Fourth National Conference on State Parks at Gettysburg, Pa., May 26, 27, 28. Judge John Barton Payne, former Secretary of the Interior, and for many years president of the Board of South Park Commissioners of Chicago, stated today that the program would cover a wider range that that of the three prior annual conferences.

BIRTHDAY OBSERVED BY BANK IN REDLANDS

[EXCLUSIVE DISPATCH]

REDLANDS, April 10.—The Redlands Branch of the Pacific Southwest Trust and Savings Bank of Los Angeles yesterday celebrated its thirty-seventh birthday. The bank was the first to be formed in the district, and was first located in what was then called Lugonia. Later this became a part of Redlands and the bank building was moved to the townsite of Redlands. Dr. M. J. Sweeney is the managing director of the bank, which is one of the largest in the San Bernardino Valley.

MOTORCYCLE MISHAP HURTS PROVE FATAL

[EXCLUSIVE DISPATCH]

SANTA ANA, April 6.—Otis Brewer, 20 years of age, of Huntington Beach, died today in Orange County Hospital here as the result of a fracture of the skull received in a motorcycle accident Saturday. He was riding on a rough dirt road near Huntington Beach and was thrown from the machine

FUNERAL TODAY FOR COTTON MATHER KIN

[EXCLUSIVE DISPATCH]

SANTA ANA, April 6.—Funeral services for Jessie Durant Mather, 5 years of age, child of Mr. and Mrs. Cotton Mather of this city, will be conducted tomorrow at the Winbigler Chapel. She died on Saturday. Mr. Mather is a descendant of the famous Cotton Mather of colonial New England.

CLEAN-UP WEEK

[LOCAL CORRESPONDENCE]

BURBANK, April 6.—After numerous postponements on account of unfavorable weather, Burbank civic organizations are determined to observe this week as clean-up week. The promise is that not a street or alley will be overlooked in the removal of rubbish and tin cans and the brightening of all unsightly spots. The Chamber of Commerce is at the head of the open-air house-cleaning operations, with the aid of Rotary, Kiwanis, Realty Board and Women's clubs.

CHAMBER DRIVE CLOSING

[LOCAL CORRESPONDENCE]

BELL, April 6.—The Chamber of Commerce drive for funds will be ended during the week. Two team captains are heading divisions, H. W. Miles having charge of one team and Jack Teemling the other. They report they are meeting with success.

To *every* man who loves his Children:

OF COURSE you have dreams and hopes and plans for your children. Every real father has. You want them to have advantages---advantages that you, perhaps, were denied. Education! Your business for your boy, or a start in his own! An independent income for your daughter when she marries!

Such plans require money. To insure their success absolute safeguards must be considered *now*. Your children must not be among the *four of every ten* who are compelled by financial reverses to leave college before graduation. The property you wish them to have at a certain age must be there for them, whether you live or not. *Your plans must not miscarry.*

A LIVING TRUST provides the necessary protection. By such arrangement, you may place a portion of your property with a *Trust Company*, with directions for the payment of income, during your life and after, and the ultimate disposition of the principal.

To provide an income for your children, your wife, or other dependents, is but one use of a Living Trust. You may wish to arrange an income for yourself, with relief from the difficulties of investment, management and business uncertainty. To this or whatever purpose you would devote your accumulations, a Living Trust may be applied.

In these and other trust functions, the *Trust Company* offers the benefits of its collective judgment, financial responsibility and continued existence. Trust Company management insures safety and economy. The *total* annual cost of such service is the trustee's fee of from one half to three quarters of one per cent of the principal of funds in trust.

Officers of your Trust Company will gladly discuss with you how a Living Trust can safeguard your children's future or care for your other financial problems.

PACIFIC-SOUTHWEST TRUST & SAVINGS BANK
SECURITY TRUST & SAVINGS BANK
TITLE GUARANTEE & TRUST COMPANY
TITLE INSURANCE and TRUST COMPANY
UNION BANK & TRUST CO. of LOS ANGELES
BANK OF ITALY
CITIZENS TRUST & SAVINGS BANK
HELLMAN COMMERCIAL TRUST & SAVINGS BANK

This is the fourth of a series of advertisements describing the functions of the leading Trust Companies of Los Angeles, named above.

ITALY WILL MAKE RADIO PAY PROFIT

Government Instruments to be Rented to Fans as State Monopoly

[BY CABLE—EXCLUSIVE DISPATCH]

NEW YORK, April 6.—John Hays Hammond, Jr., vice-president of the Radio Engineering Corporation sailed today on the Conferesso for Italy where he said he would carry out a commission for the Italian government involving a new system of radio broadcasting, whereby the radio fan would pay for his concerts.

Mr. Hammond said that receiving sets, mechanically devised to tune in on the station, would be rented to the public. All other sets would be unable to listen in, he explained.

"The Italian government is organizing broadcasting on a different basis from that in the United States, where the broadcasting is done generally for publicity or advertising purposes," Mr. Hammond said. "The developments which I will introduce will be superior to the broadcasting methods here."

TO FINE STUDENTS WHO PLAY "HOOKEY"

By a "Times" Staff Correspondent

VENICE, April 6.—Children who use every effort to avoid attending school will be brought before Police Judge Willard and fined, according to an announcement this morning of E. C. Morgan, child welfare worker. Officials are of the opinion that parents who pay fines for keeping their children out of school will make an effort to see that school laws are obeyed.

NAVAJO INDIAN, 116 YEARS OF AGE, DIES

[BY A. P. NIGHT WIRE]

FARMINGTON (N. M.) April 6. Navajo Pete, 116 years of age, said to be the oldest Indian on the Navajo Reservation, died March 7 on an isolated ranch, according to word reaching the Aztec County Coroner here today. Although the aged aborigine was given Christian burial, the Navajo custom of burning his hogan and killing his favorite pony was followed.

NEBRASKA BANK CLOSES

[EXCLUSIVE DISPATCH]

OMAHA (Neb.) April 6.—The First National Bank of Pilger has closed its doors. Gradual shrinkage of deposits and frozen paper are given as the cause. B. H. Schaberd was president and R. O. Brandt vice-president. Deposits were given at $241,000 in the bank's last statement.

Inner cleanliness will help you enjoy

Restful Sleep

Start the Day Right with ENO'S

Constipation is often the cause of sleeplessness. A little ENO'S in a glass of water, hot or cold, removes the excess of toxic matter brought about by sluggish action of the eliminatory functions, and thus ensures sound and refreshing sleep. At all Druggists. Two sizes—75c and $1.25.

Sales Agents: Harold F. Ritchie & Co., Inc. 171 Madison Ave., New York Toronto, Sydney, Wellington

ENO'S FRUIT SALT
DERIVATIVE COMPOUND
FOR INNER CLEANLINESS
A Clean Tasting, Refreshing, Effervescent Health Drink

Prepared only by J. C. Eno, Ltd., London, England

B. D. HOWES & SON
"Distinguished for Pearls"
FIFTH FLOOR BRACK SHOPS

You are cordially invited to see our exhibit of genuine pearls which is the most elaborate display ever shown west of New York. Come whether or not you consider purchasing.

GLAND TREATMENT
TO REVITALIZE AND REJUVENATE
Five Thousand Persons in California Have Already Received This Identical Treatment
CONSULTATIONS FREE HOURS 2-4 P.M.
Write for Free Booklet, sent under cover, explaining everything.
R. L. DORSEY, M.D. 721-33 Pacific Electric Building Phone VAndike 6179
The only physician in Southern California injecting the pure, actual Gland Substance.

Many a Successful Business

In Los Angeles was purchased through a TIMES WANT AD. Similar opportunities are on the market today. See today's "Business Chances."

Safe, Easy Way to Reduce

Thousands of people who are anxious to lose weight will rejoice to hear that excess fat can now be removed without special diet, weakening baths or foolish exercises.

Science has discovered that abnormal fat is generally due to the sluggish action of a small gland, which allows too large a proportion of the food to be converted into fatty tissues. When this gland is restored to normal working order, your weight should reduce gradually until it is the proper amount for your height.

Vitans Obesity Tablets help the system throw off unnecessary fat by invigorating the gland that controls the fat-making process. They are absolutely harmless, contain no physic and do not disturb the digestion. Your weight should begin to reduce after a few days' treatment. Positively the easiest and most delightful method known.

Vitans Obesity Tablets are sold by the Owl and Sun Drug Stores and all first-class druggists. Price $1 a bottle—enough to last about three weeks. A. O. Schmidt Co., San Francisco. Mfrs.—[Advertisement.

Grandmother Knew

There Was Nothing so Good for Congestion and Colds as Mustard

But the old-fashioned mustard plaster burned and blistered while it acted. Get the relief and help that mustard plasters gave, without the plaster and without the blister.

Musterole does it. It is a clean, white ointment, made with oil of mustard. It is scientifically prepared, so that it works wonders.

Gently massage Musterole in with the finger-tips. See how quickly it brings relief—how speedily the pain disappears.

Try musterole for sore throat, bronchitis, tonsilitis, croup, stiff neck, asthma, neuralgia, headache, lumbago and pains and aches of the back or joints, sprains, sore muscles, bruises, chilblains, frosted feet, colds of the chest (it may prevent pneumonia.)

To Mothers: Musterole is also made in milder form for babies and small children. Ask for Children's Musterole.

35c and 65c, jars and tubes; hospital size, $3.00.

MUSTEROLE WILL NOT BLISTER

Better than a mustard plaster

TIMES WANT ADS
The shortest distance between buyer and seller.

The Times Free Information AND Resort Bureau

CORNER FIRST AND BROADWAY

It for the accommodation and benefit of persons seeking interesting routes of travel, desirable hotels and rest, recreation and recuperation at the seashore or in the mountains. Particulars are furnished by competent attendants and by correspondence to the general public regarding rates and attractions of railroad and steamship lines, hotels and pleasure and health resorts. Descriptive circulars and transportation literature are kept on hand for inspection and distribution. This service is absolutely free. Literature may also be obtained at the Times Branch Office, 621 South Spring Street. Phone MEtropolitan 6700.

MAKE YOUR RESORT AND HOTEL RESERVATIONS

FREE OF CHARGE AT
The Times Information and Resort Bureau—
Times Bldg., First Street and Broadway—
—or—
The Times Branch Office—621 So. Spring Street.

Resorts

A COCOANUT GROVE at The Ambassador

Special Attraction
Tomorrow Evening

Prince Haliloff
and his Russians

Don't Miss this really
Big European Attraction

Max Fisher and His Famous Orchestra

BEVERLY HILLS HOTEL and Bungalows

With all the settings and out-of-door life and the advantages of the city. Only 25 minutes by motor or electric car from Los Angeles.

Hotel stable of 50 saddle horses. Breakfast rides a regular feature. Five golf courses within a radius of 15 miles. Accommodations for 300 guests. Hotel cinema. Motor out for luncheon or dinner.

STANLEY S. ANDERSON, Manager
Phone 559-521.

AN INN-OVATION
"We Pay the Freight"
Call Any Brown and White Taxi, Tell the Driver to Take You to the Famous
HOTEL GREEN
(30 Minutes) in BEAUTIFUL PASADENA
YOU TAKE A ROOM—WE PAY THE TAXI
EUROPEAN PLAN
Rates: Single, $2.50 to $4 Double, $3.50 to $6
UNIQUE CAFE SPECIAL MONTHLY RATES
THE GREEN TEA POT
FOOD FIT FOR THE GODS
THE GREEN IS IN THE HEART OF PASADENA
OPEN ALL YEAR
Management CHARLES B. HERVEY, Late of Samarkand
"NOWADAYS IN SAN DIEGO IT'S THE MARYLAND"

Los Angeles Hotels and Apartments

Hotel Stowell
415-416-418 SOUTH SPRING ST.
LOS ANGELES
"Rest easy at the Stowell"

Steamships

A 30-Day Gates Tour to Europe Cost You Only $425
This sum includes traveling, living and sightseeing expense. An unusual opportunity to see, at moderate cost, all that the Old World Offers.
Write today for booklet A-51, sailings from May to September.
GATES TOURS—Founded 1882
225 Fifth Avenue, N. Y., or Raymond & Whitcomb Company, 458 South Spring St., Los Angeles, Cal. Broadway 2346.

Resorts

YELLOWSTONE
ALL EXPENSE TOURS
3 BIG TRIPS WITH A WEEK IN YELLOWSTONE
Call or Write.
Peck-Judah, 732 So. Spring

REVERENCE FOR LIFE HELD VITAL TO HUMAN RACE

Rev. Edgar F. Daugherty Speaking Over KHJ Says Civilized Man Must Have Sympathy

Declaring that the human race will not be truly civilized until men learn reverence for life in its every aspect, including sympathy and love for the lower orders of God's creation, Rev. Edgar Fay Daugherty, pastor of the First Christian Church, preached from The Times broadcasting station, KHJ, yesterday on "Humane Dominion." Mr. Daugherty spoke in part as follows:

"Our times are coming out and breaking away from dominion by force; we are dreaming of the dawning dominion of kindness and love. This week, the people of our country who are so disposed, may stand again within the encircling sentiment of 'Be Kind to Animals Week.' The humane organizations of America plead with our citizenry this week to have improvement in their attitudes toward earth's dumb animals. It is altogether in accord with the better tendencies of our times to extend good will and kindness to all the sentient creatures of earth.

"Men have often and everywhere thought of God as a tyrant and, so thinking, have logically been tyrannical toward each other, and toward all inferior or subject creatures. But tyrannies are passing from vogue, because the Master Teacher, whose mission it was to reveal God, and who alone knows God as He is, revealed Him as the loving Father of all earth's children, and the kind watcher over the lilies of the field, the birds of the air and the beasts of the pasture. Prophetic forecasts of that Master's coming made His reign synonymous with an atmosphere wherein the lion and the lamb would lie down together.

"The 'Golden Age' is nowhere in the past, for it always means the time when the best dreams of man come true. They have never come true as yet; and, the best dream of our day, is of the time when brotherhood and peace, liberty and justice, righteousness and truth will have full sway amidst men. Our world is struggling on toward that delectable dream, from out and from under dominions which have been and are malign rather than beneficent. The nearer the dream comes to realization, the fuller will be manifested and exemplified the law of kindness; kindness, not merely toward members of the universal human family under the one Father, but kindness as well toward all sentient life.

"Animal users and trainers through long years of experience testify to the superior results obtained with kindness to animals as compared with harshness. Many a horseman explains the hopelessness of an 'outlaw' animal, by breaking methods that were little short of devilish in their cruelty. Many a trainer of wild beasts for circus and screen spectacles has demonstrated that friendly control and direction in patience gets results impossible with arbitrary roughness."

"The seekers after painless and expeditious methods for the dispatch of animals designed to furnish food, are a credit to our times, for they reflect and evince the better and larger heart which throbs in the life of our day.

"One mark of 'humane dominion' is mercy as against malignancy. That's the particular genius of the Society for the Protection of Cruelty to Animals, along with kindred organizations. It adventures tirelessly on the effort of obtaining the same treatment for animals in distress, as mercy might advise for humans in like condition, relief and remedial service. Adults of both sexes might serve childhood constructively by presenting children memberships in the society, with its attendant ideals of sympathy and service. The Los Angeles Society recently was called by a nerve-stricken woman, in whose neighborhood, children were barbarously torturing an injured puppy. The puppy, with injured leg and torn ligaments, had been turned to the children for rag-doll usage. The children knew no better, and the poor puppy could not tell them its nerves were as sensitive as their own. It is not for the sake of the inferior creatures that the ideals of humane Sunday are exploited, so much as for the prospect of a better humanity, and the average child, in its attitude toward animals, reflects the loving kindness or the heartless indifference it has itself been accorded at home.

"Our radio world should know today, that the Los Angeles Society for the Prevention of Cruelty to Animals, investigated 575 cases last year, causing ten arrests for cruelty and convictions of equal number. Thirteen thousand, eight hundred and twenty-three living creatures profited by obtaining its ministry. Some 4330 were given homes, and the others mercifully destroyed from out the desolations of the city's cruelty. It received from the general public $9117 in the form of membership dues and donations, while it expended above $12,000 operating at a deficit of near $3000.

"The California laws make optional with Supervisors a $500 monthly appropriation for the society's needs. The Los Angeles society hopes to have a referendum on the ballot this fall, making that appropriation mandatory, rather than optional, since it seems the feasible and sensible way of meeting what is manifestly a public duty. A community, or society, or civilization, neglecting mercy toward otherwise distressed and helpless creatures, lacks an essential phase of worth."

RELIGION PLEASED ABOVE ALL DOGMA

Rev. E. F. Daugherty, pastor of the First Christian Church, preached yesterday in church on "Christ, the Way," In part he said:

"Our times are practical, above everything else, and little interested in speculative dogmatics, however, dust-raisers agitate. One may not like the fact, but it cannot be helped. One may prefer to speculate about the mysteries and to argue over the forms of religion, and to play politics in the administration of religious resources, but the issue above every other issue in the world is the attainment of the same mind of good will and fraternal helpfulness which was in Christ amidst men. The time was when folk seeking admission to evangelical churches were required to subscribe to a variety of dogmas, but today entrance can be had to most any evangelical church upon expression of determination to take Christ as one's way of life. It's easy enough to hold ideas, for the air is full of them, wise and otherwise; but to live for a day as Jesus would, under contumely, temptation trial—that's a real job, but its the job to which every life is called in being Christian.

SONS OF AARON ARE SCORED BY RABBI

Dr. Mayer Winkler, Rabbi of the Sinai Congregation, preached last Friday on "The Sons of Aaron." He said in part:

"The sons of Aaron died while performing their duties in the sanctuary. They did not respect the command of the Lord and brought a strange fire to the altar of the Lord. It is not merely a physical but also a moral death, for the sons of the first high priest did not follow in the footsteps of their father. 'And Aaron was silent and had to submit to the will of the Almighty.' According to the Talmud, three things were shown to Moses by God through fire: The Ark of the Covenant, the table which held the shewbread and the seven-branched candlestick. Fire is the symbol of purity, devotion and religious enthusiasm. The law is called the 'Flame of God.' Many of us are still imitating that ancient transgression and are still bringing a strange fire upon the altar of our religion. The family ties are loosened through the complexity of modern life and the sons of today, 'like those of Aaron, are bringing their offerings upon the altars of pleasure and vanity. There is no spiritual nor intellectual union between parents and children because the sons of today follow strange fires and strange conceptions of religion and life. Like Aaron, the modern parents are often compelled to witness the moral destruction of their children, who become estranged from the family altar."

JOY OF SERVICE IS RELATED BY PASTOR

Rev. William C. Isett preacheth on "Blessings" at Amanda Chapel yesterday morning. In part he said:

"God, who delights in joy and happiness and beauty, cradled His chosen people, through Abraham, in blessings. In revealing God to the world, Abraham was to be one through whom all the families of the earth were to be blessed. The children of faith are the children of Abraham, and they are to carry on this blessing till all the families of the earth are blessed. It is a delightful task God has given us, for every one who is made happy by us in turn makes us happy. The fact that to live a life of faith in God is to be supremely happy is one of His greatest blessings to the world. Each of us owns a garden of life. If we are wise we shall not spend all the day watching our neighbor dig and delve and plant and water, but will plant our garden with a thought of what it will mean to those who pass by."

GLORY OF CRUCIFIXION IS DECLARED SUBLIME

Dr. Henry C. Culbertson, pastor of the Plymouth Congregational Church, preached yesterday on "The Seven Words from the Cross." He said in part:

"Have you ever been crucified? Have you ever fought for the right, as Jesus fought, while the enemies seemed to triumph over you, and friends turned away, and the heartless crowd hooted in derision? Do you know the hurt of injustice that is more painful than nails through the palms? The noblest and the most terrible sentences ever uttered upon this planet were spoken by Jesus in the hour of His crucifixion. The noblest was His sublime prayer, 'Father, forgive them for they know not what they do.' If you would appreciate this, imagine yourself the victim of fearful cruelty and wrong, with the very people for whom you have toiled hating and torturing you, and see if you can keep your heart sweet and your love divine enough to pray that prayer and mean it with all the earnestness of your being. The most terrible sentence was the cry, 'My God, My God, why hast Thou forsaken me?' Jesus, who shared our life, and 'was tempted in all points like we are,' entered into the darkest possible human experience, the agony and despair of feeling forsaken by the Most High. No matter to what depths of woe you and I descend, we know that He has experienced the same and can understand and sympathize. Those words are the first line of one of His favorite psalms, a psalm that begins in hopelessness but rises to faith and ends in victory.

"The finest faith ever shown on earth was in another of His seven words from the cross, 'Father, into Thy hands I commend My spirit.' Having done his part, Jesus was compelled to leave the carrying on of His work to His weak human followers, to people like ourselves, to those who would often misunderstand and fail of His high ideals. He must leave His work to us and to the overruling providence of God. The sentence is a prayer, and is also a quotation from a favorite psalm. It is like a window in the skies through which we look to see the strength and power of the eternal God, and to find the assurance that goodness and love and truth and the purposes of Jesus will ultimately triumph among men."

POWER OF SUPREME BOOK IS DISCLOSED

Dr. W. E. Tilroe preached at the University Methodist Church yesterday on "Grown or Built." He said in part:

"For the highest good of the world it has turned out best that not Egypt but Moses had the better God. Were the God of David, Paul and John found out a delusion, there were never so many hearts to break. It is the God of Jesus who is the hope of the earth. And this God is never other than a living God, One whose superlative gift is life, and One whose handiwork is everywhere a reach toward fullness, process, growth. That the earth we live in has been grown through long ages may be by that much more a gospel, than as shop built. The men we are, having in us 25,000 years or more of loving care and training, may spell significance beyond a hasty fashioning 6000 years ago. Our Holy Bible may be making the earth restless that it is alive. The commotions of mankind, so salt with tears, may mean a richer, wiser, better world tomorrow. The volcano is ruinous beyond all else, to what is made and built. It may be even kindly to the living. 'The earth is the Lord's and the fullness thereof; the world and they that dwell therein.' We need not fear to grow."

E. F. Crist of New York spoke at Trinity Auditorium yesterday under the auspices of the International Bible Students' Association. He said in part:

"If we believe that God's plans and purposes never change—that He knows the end from the beginning, then we must believe that at some future time this earth will be a paradise—a small picture of which we have in the account of the Garden of Eden. When this earth blossoms as the rose, when the lion and the lamb lie down together, when every one shall live under their own vine and fig tree, and there will be no sighing or trouble of any kind, then will be ushered in the Golden Age so long foretold by the prophets of old. Preceding this, however, great changes must take place, in the social, financial and religious world. Let us not deceive ourselves into thinking that trouble, sickness and dying have already ceased as some proclaim. The 'time of trouble' has not yet reached its height, according to the Word of God. The signs are very evident—the 'running to and fro' and the 'increase of knowledge,' but Armageddon is yet to come. When this is over and the great King of earth takes His power to reign, then indeed we can be assured of the blessings promised."

Resorts

Catalina
Three days $15

Every day at 9:00 a.m. from 6th and Main Sts., Los Angeles, via P. E. Ry. Special Catalina train direct to Steamship Avalon, sailing at 10 a.m. from Wilmington, L. A. Harbor.

Orchestra for dancing. $3.10 from Los Angeles, $2.25 from Wilmington. Glass Bottom Boat ride over Marine Gardens at Catalina—75c.

Two days, $10; Three days, $15 all expenses included.

Hotel St. Catherine on ocean front, Am. plan. Hotel Atwater, European. Island Villa—Largest one-floor hotel in the World. Glass Bottom

CATALINA OFFICE
Sixth and Main,
Los Angeles.
Phone TRinity 2981.
IN ALL THE WORLD NO TRIP LIKE THIS

The Arlington
Santa Barbara California

THESE two perfectly appointed, modern, American Plan hotels afford the utmost in pleasure and happiness—golf, riding, yachting, swimming—Winter Sports and Season Carnivals are the combined joys for the Arlington's guests this season.

NOW OPEN
Arlington Lodge
Lake Arrowhead California

Visit YOSEMITE NATIONAL PARK

Open all year, most beautiful now. Invigorating spring days for "YTS" motor tour of Yosemite Valley and Mariposa Grove of Big Trees. Railroad excursion fares. Ask for folder.

YOSEMITE TRANSPORTATION SYSTEM
511 So. Spring St. Los Angeles
Tel. VAndike 5022

San Francisco Hotels

A Home Away From Home
Nearest to Everything
A Modern Fireproof Building
CARTWRIGHT HOTEL
524 Sutter Street, above Powell, one block from Union Square
San Francisco
150 ROOMS
All with Bath
Rates $2.00 and up
Ideal Location
Management of F. P. LEISEN

FIRE BOXES DISPUTE TO BE SETTLED

Council Expected to Ask That Public Works Board Advertise for Bids

The City Council is scheduled to take up early this week the question of advertising for bids for new fire alarm boxes, and Chairman Sanborn of the Public Safety Committee is expected to recommend that the Council direct the Board of Public Works to advertise for bids and enter into a contract for the boxes. This is expected to settle the dispute between the council and the board which broke out last week when the council directed the board to advertise for bids and refer the bids to the council for action. The board declined to do so on the ground that it is not a mere rubber stamp.

There will be 1000 of the new boxes, and they will be paid for out of the $1,000,000 bond issue voted two years ago for a fire alarm and police telegraph system. Specifications for the boxes prepared by City Electrician Manahan, have been approved by the Board of Public Works, the Board of Fire Commissioners, the National Board of Fire Underwriters and the City Council, after weeks of discussion.

The Council has been proceeding slowly in the matter because of recollectio., of a scandal that attended the purchase of fire-alarm boxes some fifteen years ago. Councilman Mushet, who was City Auditor at this time, is opposing the specifications because they do not permit makers of "pair wire" systems to bid, but limit the bidders to the "series" system.

The City Electrician says the pair-wire system is too expensive and that the series system is approved by the underwriters.

The Sanborn resolution, it was said, is likely to be approved by the Council with the understanding that the Board of Public Works consult with the Council before awarding a contract. It is understood that if the bids are too high the city will build its own boxes.

Attendance Gain Told by Jump in Amusement Tax

Admission taxes paid to the collector of internal revenue during March show that 14,606,360 persons visited motion-picture theaters and other places of amusement in Southern California during February of this year as compared with 13,591,800 during February, 1923. For the first nine months of the fiscal year the attendance was 127,719,920 as compared with 98,196,932 during the corresponding period of the previous fiscal year.

Tax receipts from cabaret admissions showed a gain of 18 per cent for the nine months. Taxes paid on dues from country and golf clubs increased 19 per cent, while the tax paid on telephone and telegraph messages increased 25 per cent.

The local manufacturers' tax on auto trucks showed an increase of 43 per cent for February, and 62 per cent for the nine months. The tax paid represents sales by manufacturers for the nine-months period aggregating $4,334,666.

TO DISCUSS INDUSTRY

Commercial Board Also to Study Traffic Situation

Industrial development of the city and the traffic situation will be two of the subjects to be discussed before the Commercial Board of Los Angeles at its luncheon meeting Wednesday noon at the Biltmore.

The speakers will be S. C. Graham, president of the Los Angeles City Club and chairman of the executive committee of the East Side Organization; Charles H. Cheney, member of the committee of three experts recently engaged by the city to make a traffic survey, and A. G. Arnoll of the Chamber of Commerce and H. H. Merrick, president of Merrick & Ruddick, real estate operators.

PICKPOCKET HELD

Frankie Miller is Accused of Operating in Venice

VENICE, April 6.—Frankie Miller, asserted notorious pickpocket, who is said to have admitted working in the Fun House during a rush hour when he relieved several persons of their valuables, has been bound over to the District Attorney's office.

Miller is said to have done time in San Quentin and McNeil's Island, and has a long record, according to local police officers.

Local police officers evinced surprise when they heard that Miller had entered a plea of guilty as he is asserted to be a hard man to convict.

FILM WILL DEPICT TRIP THOUGH CHINA

"A Trip Through China" is the title of a film travelogue and lecture to be given under the auspices of the Y.M.C.A. Religious Activities Department, to its members and friends, Tuesday at 7:30 p.m., in the auditorium, 715 South Hope street. Marshall Sanderson, who obtained the pictures while in China, will be present on the platform to explain them.

ASSOCIATION BACKS VERMONT WIDENING

The widening of Vermont avenue from Wilshire Boulevard to Hollywood Boulevard is being sponsored by the Vermont-Beverly Improvement Association, according to a letter from the association which will be read to the City Council today. The present width of the street in this section is eighty feet and the association in a petition soon to be presented will ask that the thoroughfare be widened to 100 feet.

East—via El Paso

Fine trains take you through most interesting country

The Golden State Route of the Southern Pacific is the quick route to Chicago and Eastern Points.

It goes by way of El Paso where you may stop off for a few days and visit colorful Old Mexico, Juaraz, a city of tremendous interest, is just over the border.

The Golden State Limited is one of our fine trains over this route. Made up of the very latest equipment, it assures you comfort and pleasure on this interesting trip.

A Southern Pacific Diner all the way enables you to obtain your meals at the regular home meal times without leaving the train. And Southern Pacific Diners serve the finest of food at prices which are low compared to similar service elsewhere.

Other excellent trains also go to Chicago via El Paso. All are manned by men who have the true Southern Pacific spirit of service.

Ask any Southern Pacific agent for full information. He can help in many ways to make your trip more interesting and enjoyable.

For all Railroad Information
Southern Pacific
TICKET OFFICES
212 West 7th Street and Main Floor Pacific Electric Bldg., Sixth and Main Streets.
Station, Fifth and Central. Phone: MEtropolitan 3000.

Steamships

S. S. ADMIRAL FARRAGUT
Sails Tuesday Midnight
San Francisco: One Way $15, Round Trip $22.50. Third Class $10.00
Seattle: One Way $47. Third Class $30.0
PORTLAND ADM. SCHLEY, Wed., 11 AM. DOROTHY ALEXANDER, Saturday,
Seattle—H. F. Alexander, 5 P.M. Every
Make Reservations Now for Alaska Excursion Low Rates Comfortable Ships
PACIFIC STEAMSHIP COMPANY
501 So. Spring St. (Alexandria Hotel.) Phone
PASADENA, 297 E. Colorado St. Phone
HOLLYWOOD, 6406 Hollywood Blvd. HEmpstead
SANTA ANA, 113 West 3rd St. Phone

Superb Routes of Travel

To SAN DIEGO along the palisades

The Pickwick way to San Diego follows the ocean—a beautiful tropic drive that skirts the famous Palisades for miles. 12 stages daily—big 6 and 8-cylinder coaches that are deeply cushioned and almost vibrationless. Pickwick Stages from San Diego to El Centro and Imperial Valley.

One Way $3.30 Round Trip $6

PICKWICK STAGES SYSTEM
Temp. Depot, 6th & Maple Av.
Phone TRinity 6501

For Railroad information call Metropolitan 2000
Southern Pacific

For Motor Stage Information call Metropolitan 3850
UNION STAGE DEPOT
5th & Los Angeles St

Low fa... One Way ... To San Fra... and San Di...
YALE HARVA... OF COL...
Like to dance? ... Chicken-fry ... delicious ... To San Fra... To San Di...
SAILING 4 P. M. ... Best Train Lunch ... Low Rates for ... Stopover ... L. A. STEAMSHIP ... 317 S. Broadway ... Tel. VAndike 80...

Superb Routes of Travel

Go East via Lake Louise
See North ... ground from a ...
Later—and ... —you'll come ... vacation in the ... cific Rockies.
But don't put ... portunity to ... dian Pacific on ... trip East. ... car and train ... this a new ... Joyable travel.
Ask for ...
Canadian Pacific
W. M. Hay, ... 605 South ... Tel. Tucker ...

MONDAY MORNING.

Livi... O...

ENVIRONMEN... ground. ... are reflecte... ter. Homes with ... can question that ... room or a home ... fort grows into th... be expressed in afte... sources of taste and ... less attributes in an... can do this—and n... cessfully earn the in... its children that its ... against all that is un... ful home is perhaps ... surance we have.

Selling 12... of Bedroom... 33⅓% to 5...
Groups in four distinct p... finishes — allowing choice o... el as well as rich mahogan... tory close-out purchase—ev... splendid construction and esp... Make up any number of piec... you wish—and save.....
—Additional groups selecte... limited stocks are also featu... finishes—at savings of.....
—Odd Pieces, including dress... vanities, writing tables, beds, ... at savings .....

Pillows at...
Bed Pillows filled ... highest grade whi... feathers that money...
There is still opportunity to sh... offered during this opening d... for the replacement of danger... that are today a menace to th... munity!
$5.00 E...
—the sale price of these extra... the same quality pillows that w... at the San Francisco Exposi... with highest quality white goo... TAINING ALL THE ORIGIN... larly sold at from $20 to $25 ...
During this sale—limit of 2 p... —no C.O.D.'s, no phone orde... changes.

Barker Br...

Living Room Event at Barker Bros.

ONE OF MANY VALUE EVENTS *in* PROGRESS *Now!*

ENVIRONMENT is character's background. Details of background are reflected in details of character. Homes with children prove it. Who can question that a thing of beauty, a room or a home of harmony and comfort grows into the child's character to be expressed in after years in cultural resources of taste and discernment—priceless attributes in any girl or boy. A home can do this—and more. It can so successfully earn the interest and esteem of its children that its uplift creates a shield against all that is unworthy. A successful home is perhaps the best character insurance we have.

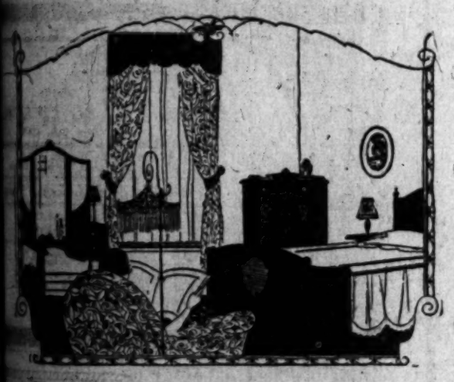

Selling 1200 Pieces of Bedroom Furniture 33⅓% to 50% Less

Groups in four distinct patterns—each in two finishes—allowing choice of ivory and gray enamel as well as rich mahogany or walnut. A factory close-out purchase—every piece embodying splendid construction and especially beautiful finish. Make up any number of pieces that you wish—and save.....33⅓%

—Additional groups selected from seemingly unlimited stocks are also featured in this event—all finishes—at savings of.....10% to 25%

—Odd Pieces, including dressers, chiffonettes, semi-vanities, writing tables, beds, at savings.....25% to 50%

Pillows at ½ Price

Bed Pillows filled with the highest grade white goose feathers that money can buy.

There is still opportunity to share in the economy offered during this opening drive in a campaign for the replacement of dangerous old pillow relics that are today a menace to the health of a community!

$5.00 Each

—the sale price of these extra-quality pillows—the same quality pillows that won the Grand Prix at the San Francisco Exposition—pillows filled with highest quality white goose feathers CONTAINING ALL THE ORIGINAL DOWN—regularly sold at from $20 to $25 a pair.

During this sale—limit of 2 pairs to a customer—no C.O.D.'s, no phone orders, refunds or exchanges.

About 100 Lamps and Shades in a Notable Sale!

Some made specially for Barker Bros.—in just the same careful way that regular stock lamps are made for this department! Some higher priced types grouped and reduced to augment the impressive selling! All remarkable values — through beauty—quality and prices that set new records for lamps and shades complete!

$16.00

—for lamp and shade—as you see them sketched below! Standards of effective Tiffany black and gold—shades in oval or round types fashioned of lovely silks pleated and with skirt and fringe. Taupe, blue and mulberry.

$28.50

—equally surprising value—for more elaborate standard and shades of silk and georgette festooned with applique of flowers. Black, blue, taupe and mulberry shades are prominent in this group.

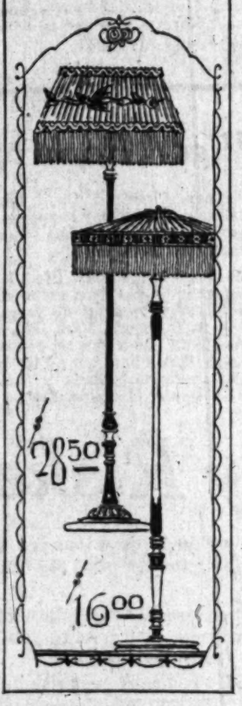

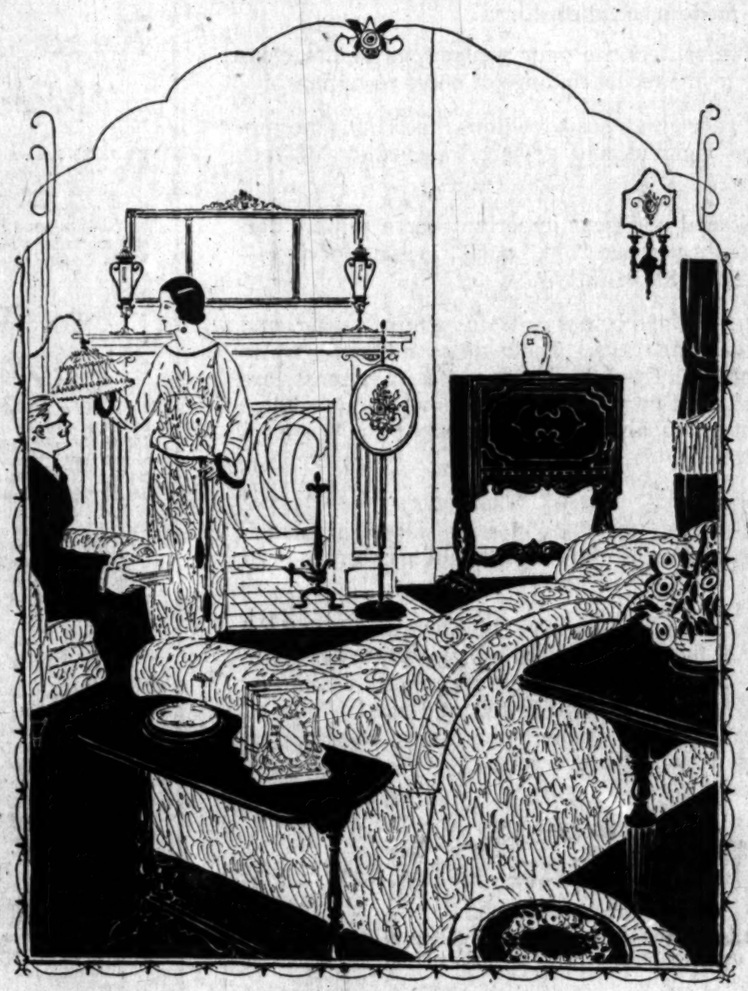

Great Stock of Selected Suites and Odd Pieces

Upholstered Furniture Now 33⅓% to 50% Less

Prices that will clear our floors for new merchandise—prices to make this the most remarkable selling of living room furniture in months at Barker Bros. A number of patterns to be eliminated from stock—and to effect the selling values have been made irresistible. From numers of enticing features we mention specially—

Large Velour or Tapestry Sofa, $65.00

Comfort in every curve—in luxurious springs! Quality in every detail of construction and upholstery fabrics! Beauty of line and color—to grace perfectly appointed living rooms. Blue, taupe and mulberry velour as well as tapestry. Chair or rocker to match, special $39.50.

Novelty Furniture Now at Vital Savings

—Martha Washington solid mahogany sewing cabinet, Imperial make at.....$19.50

—End Tables that are book troughs as well, now reduced to.....$8.75

—Solid Mahogany spinet desks becoming leading values at.....$35.00

—Mirrors, both mantel and console types, begin in price.....$14.75

—Humidors and Smoking Stands, group offering variety of styles and prices—

33⅓% to 50% Less

—Occasional Table, 36-inch octagonal top, mahogany and hardwood; special.....$29.50

—Phone Set, imitation mahogany (hardwood) stand and stool; special.....$9.75

—Occasional Table, round top, 26-inch, very special....$24.75

Davenport Table—a Leading Value, $19.75

This is but one of the great selected group of tables featured in this notable Living Room Furniture Event! Especially fine dull rubbed antique finish—mahogany and hardwood construction—greatly reduced at $19.75.

50 Chaise Longues Drastically Reduced

Choose from damask upholstery in several lovely colors—sateens—the type of chaise longue to be found usually at notably higher prices. Various styles at prices from $65 to $175.

Fifty Mohair Chairs at $55.00

At this price the quantity will not last long. High-grade mohair—but because use of short lengths has been made, in Barker Bros.' own shops, the value is possible. Luxuriously comfortable — ideal upholstered type—a feature of many feature values.

Mahogany Chairs at $15.75

Solid mahogany and cane—the chairs and rockers that at regular marking are sold as quickly as they arrive in stock. This is special grouping, a very much lower than usual price. Three hundred in readiness for Monday!

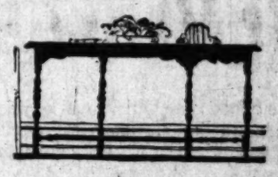

Library Tables at $32.50

Representative of 35 different styles—practically half the entire stock—now at various reductions at Barker Bros.! This particular table 54-inch size, mahogany and hardwood—with good size drawer — greatly reduced in price at $32.50.

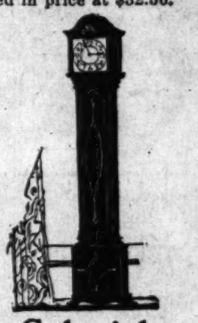

Colonial Clock at $150.00

Grandmother size — it is called—just a bit smaller than the grandfather clock so often spoken of. Solid mahogany case — 8-tube chime—a splendid clock in every sense of the word—and guaranteed! To compare the clock and the usual prices of this type is to be convinced of the wonder of this value!

Barker Bros. *Complete* Furnishers of *Successful* Homes Barker Bros. BROADWAY *between* Seventh *and* Eighth Barker Bros.

Your GLANDS and NERVES
Are Your "Fountain of Youth"?

MIGHTY, mysterious forces for the re-energizing and rejuvenation of your body **lie within you,** modern scientists affirm!

Your glands and nerve centers are your wellsprings of life, your "Fountain of Youth," according to the recent findings of noted physicians.

If your glands are active and your great nerve centers functioning properly, the chances are that you are vigorous and "young," regardless of your years.

But, if your glands are weakened and your important nerve centers dormant, or only feebly active, no doubt you are "old," weak, lacking in vigor—even if you are still "on the brighter side of forty."

Failure of gland and nerve functions brings a train of distressing and humiliating symptoms. Hair fades and falls. Teeth decay. Tissues waste and become flabby. Wrinkles appear. Eyesight, hearing and other senses are impaired. Circulation is retarded, and parts of the body may become cold or numb. But—worst of all—vitality goes, ambition is lost, daily tasks become a grind and life is robbed of its interest and its zest.

Do any or all of these symptoms apply to you? Then, unquestionably, you will be glad to know that medical science has found means of increasing glandular activity and arousing the great nerve centers to the full performance of their duty.

Great physicians—both American and European—declare "rejuvenation" to be an accomplished fact, and cite many instances of having restored youthful vigor to the weak and the aged. Still more encouraging are reports coming by scores from persons who say they have been invigorated and made "young" again by a recent medical discovery—a safe, simple home treatment, used privately—a treatment now available to you and everyone.

An Important European Discovery

A few years ago, European specialists announced an important discovery—a remarkable invigorator—a substance which acted directly and powerfully on dominant lower spinal nerve centers.

Its effects, the Old World physicians said, included: A sense of renewed vigor, sometimes within a few hours. Improved circulation. A return of youthful animation. Sharpening of the senses. Greater capacity for work. Renewed interest in life—in short, "rejuvenation."

An American chemist decided to adapt the substance to a safe, simple, inexpensive home treatment. So, with the idea of supplementing its effects and producing **lasting** benefits, he combined it with other ingredients—one said by Dr. Lorand, an authority on rejuvenation, to be of value in gland weakness; another recognized almost universally as a tonic, and so on.

The outcome of the chemist's work was the tablet preparation known as Korex Compound, pronounced by thousands the most wonderful invigorator in their experience.

Korex has been put to the test by persons of all ages—in every part of America and in foreign lands. Its record is amazing. Young folks who felt "old" say it promptly renewed their vigor and ambition. Men 60 to 85 declare it has made them truly "young" again. Many tell of having felt its power within 12 to 24 hours—even in obstinate cases—and of remarkable restorations accomplished within one to three weeks.

Read These Modern "Miracle Stories"

WHEN the subject of restoring youthful vigor to the aged is mentioned, plenty of people always are ready to shout: "It can't be done!" Read these three modern "miracle stories"—*told by men who have used Korex*—and judge for yourself. *Hundreds* of similar reports have been submitted by persons who have put Korex Compound to the test.

The Story of J. L. Rowell, 84

I have experienced a complete rejuvenation through the use of Korex Compound. Without any gland operation or expensive gland treatments, my glands have been made active, my vital nerve centers awakened and I have been made young again. I feel as young and vigorous as I did at 30, although I am 84. It is certainly not too much to say that I have found a "fountain of youth." Before taking Korex, I was discouraged, without ambition and hardly felt like living. Now I am enjoying a remarkable re-invigoration and restoration of gland and nerve activity. My muscles feel supple, my eyesight is clearer, I walk with a firm, elastic step and can get out and do a man's work. Korex has simply been wonderful, and I want every sufferer who is in the same condition I was to try Korex Compound.—J. L. Rowell, Kaw City, Okla.

The Story of Thos. J. Glascock, 75

In December, 1922, I prepared to die. I was unable to work and could hardly walk. I was almost blind, my memory was virtually gone and my mind was dull. I had wasted hundreds of dollars on various treatments to no avail, and was indeed a physical and mental wreck when I decided to try Korex. The results seemed almost miraculous. A great improvement came within a week, and after three weeks' use of Korex I was as well and energetic as in the prime of life. My mind was clear, memory restored and my eyesight so good I could read the finest print. Pains and weaknesses of many years' standing had disappeared and my body was both strong and supple. In short, I was young again. Now, six months after taking my first Korex tablet, I feel like I did at 35 and actually seem to be getting stronger every day.—Thos. J. Glascock, Kansas City, Kan. (Aged 75.)

The Story of W. D. Luttrell, 68

Korex is just fine. Since I began using it, I have gained 21 pounds and never felt better in my life. Without any gland operation, my youthful vigor has been restored, and I owe this rejuvenation and awakening of glands and nerves to Korex Compound. I am 68 years old, but don't feel a day over 30. I feel just like a kid and haven't an ache or a pain. There is nothing too good to say for this wonderful remedy. It is the best thing I ever heard of to build up a man. Try it and you will say, "Luttrell is truthful."—W. D. Luttrell, Lincoln, Neb.

• • •

No doubt these men formerly thought, "It can't be done!" They *thought*—but they didn't KNOW. So they decided to investigate. Do you suppose they now regret that decision? Dr. G. R. Miles, a California physician of more than 40 years' experience, says: "I have been told of all kinds of capsules and tablet gland cures, and all have been condemned, but Korex Compound is, without fail, the best invigorator I have yet known.

Quick Renewals of Gland Activity and Vigor Reported

The following condensed reports are typical of the favorable comment made by users of Korex Compound:

I felt new vigor and strength within 10 hours after I began taking Korex—W. Adkins, Bel, La. Korex tablets make a man out of an old drag. I am 79 years old but felt the effects of them in two days.—C.H.King, Tinsman, Ark. Korex Compound took effect on me in 24 hours.—R. A. Leonard, Geneva, O.

Korex has done as much for me as a gland operation. My glands were made active in a few days, and I am now completely rejuvenated.—J. W. Helms, Billings, Mont. I never saw anything like Korex. My glands are awake and youth and vigor completely restored.—Harry Dauman, Cleveland, O. I have been saved from a condition that nearly wrecked my happiness. Now I can look the world in the face again. Korex has renewed my natural vigor.—Frank Jackson, Baltimore, Md.

Korex is wonderful and is giving me new life. I feel 30 years younger and my gland activity has been restored. Five days after starting treatment I was like a boy 18 years of age and improving all the time.—R. E. Lewis, Pace, Fla. Korex helped me wonderfully. I feel like I had a new set of glands. I am like a young man again and think I have got all the benefit I could have got from a gland operation. Korex is certainly a fountain of youth.—George H. Lewis, Memphis, Tenn.

10-Day Trial—*No Money Risked*

Korex Compound has made an amazing record—but we do not ask you to accept that record as proof. We will send Korex to you, under a money-back guarantee, and let it speak for itself. Here is the guarantee—intended solely for **your** protection, leaving everything to **your** judgment, **meaning exactly what it says** and backed by $10,000 in a Kansas City bank:

If you order a full-strength $2 treatment of Korex on trial and report to us within 10 days that you are not satisfied, we will refund the purchase price at once, upon request.

Get this right! If you ask for the return of your money, we will not argue with you or urge you to try Korex further. **We will return your money!**

You can't lose your $2. You can't even **risk** it. Korex MUST "make good" or cost you nothing—so clip, fill out and mail your coupon RIGHT NOW!

MELTON LABORATORIES, 4802 Melton Bldg., KANSAS CITY, MO.

GUARANTEED TRIAL COUPON

MELTON LABORATORIES,
4802 Melton Bldg., Kansas City, Mo.

Gentlemen:—Send me a full-strength treatment under your guarantee. Unless you hear from me closed, I agree to pay $2 and postage on arrival, if I report within 10 days that I am not satisfied, you are to refund my $2 upon request.

Name .....

Address .....

.....

Parcels Cannot Be Sent C. O. D. to Foreign Countries

Gas Equipment For Better Homes

AS HAILED AS BOON IN WEEK OF CELEBRATION

ppliances of Every Description Lighten Burdens of Woman and Add to Joy of Life

BY ALMA WHITAKER

I am still wax rapturous over a gas cooking stove—but of course it has to be rather a stylish affair now, upsatirs oven, hot plate racks, simmerers, automatic lighters and all the other improvements.

I can remember when I was thrilled with rapture because gas light jets, without the incandescent mantle, and with only a very ordinary gas cooking stove was the most wonderful thing in the world.

Some of my dear lady friends (I mean rich old lady friends) think the introduction of gas lighting as a tremendous event in their lives. Take dear Mrs. Wakeman, "the grandmother of Hollywood," so ebullient in spite of her 87 birthdays. Her merry old eyes sparkle when she recalls the first installation of luxuries in her home [illegible] of tiresome, smelly lamps and exacting old cooking ranges. Fancy being lifted up by just striking a match and turning a little lever being able to cook by some miraculous open sesame, no dirt, and the best at will!

AND EVERY WAY

I was not 47, but I did get that thrill. You see, I went to South Africa when I was but a girl, and before I became a democratic luxuriant there I have cooked always over open fires, in kettles (that make corkscrews if you know how) and by little oil stoves that were slow to boil a small kettle. Then any other contrivance [illegible] was reduced to being when a scientist began turning [illegible] is improving the [illegible] lot.

I was quite a big girl before I came to visit a gorgeous civilization that had added gas light and cooking as ordinary cheap luxuries. And the memory of that revelation will never be dimmed quite as wonderful as wireless and the radio [illegible] seemed later.

I was on blaze, but I can remember about gas comfort when I first came to California in a little town that had just received the blessed boon of a gas company. So much so that I had to go back to cooking—nearly blew myself up with a gasoline stove [illegible] eyebrows and eyelashes many months. Had a terrific setting a hot bath. So when the gas company came to town I enjoyed another thrill [illegible] I adore gas company men as plumbers I consider the main bulwark of the dear housewife who doesn't want to get along without [illegible] these sentiments of mine.

I guess a thrilling "gas explosion"—a sort of celebration—would remind us how much we owe to and how much we [illegible] can't quite see why they want to write this story. I can tackle it with bubbling grateful enthusiasm. I can gaze upon all kinds of nifty gas appliances with thrilled awe, envy and covetousness.

And the two kinds that yield me the most entrancing thrill are the perfectly adorable new stylish cooking ranges, all tricked out in snow-white enamel and bright plating, and equipped with every kind of device to gladden the heart of a cook; the utterly blessed hot water heaters by which the household can have all the hot water it wants on tap all the time.

One simply could not cook an imperfect meal in one of those enchanted cook stoves. One can regulate the heat so exactly to one's needs. None but the toughest meat in the hands of the basest cook could ever prove disappointing in such a stove. Yet surely even the basest and most soulless of cooks must be inspired to virtue and her supreme talents by such a perfect contrivance. And they even equip them with "fireless cookers" now, so that the heat, once generated, can be conserved—and the gas bill be that much less at the end of the month.

The grillers are a chef's delight. All the charms of the red-hot coals without the exacting stoking and the dirt and the smoke. The toaster—brilliantly designed so that the most grouchy and exacting of epicure's tastes can be satisfied, no matter whether he prefers it crisp all through or soft in the middle. And this is the way par excellence to grill the fish, to sear the steak, to bring those English chops to their noblest perfection.

PLATE RACKS, TOO

And then there are the jolly plate racks, so that properly warmed dishes can be provided—without cracking or marring the best china by putting it right in the oven. And the cuty little shelf for the matches and the salt, right at the cook's hand. And the rack for placing the superfluous pans and kettles on, besides all those carefully graded rings for the various size pots, so that the flame need never be spread enough to blacken the utensils. And that dear little economical simmer jet that keeps a big pot simmering gently all day for about two cents.

And the gas-furnaces. They have these so cleverly designed now that whole houses can be evenly warmed with all the wholesome heat, without the fumes which marred the charms when they were first invented. This question of the gas fumes from furnaces and heating stoves, which once modified our enthusiasm for them, is a problem that scientific improvement has solved. The latest inventions combat them in every way. And for those that prefer open fireplaces and something jolly and bright to sit around, there are the most clever and cosy, to say nothing of artistic, log effects, that glow and shimmer and radiate warmth—without the headaches and sore-throats once associated with them. We realize the merciful charms of these gas-heating appliances when hiring new help. Hear the ladies put us through a cross-examination. Are there wood and coal fireplaces to be fed and tended? Is there a basement furnace to be stoked? So? Then we will have to excuse them. They ain't slaving their lives away for no fireplaces and furnaces, thank you. But if we can meekly assure them that the only exaction is a match and turning a little handle, presto, our rise in their esteem is flattering and instantaneous.

But not only the householder knows the charms of gas. Even the tenant of a hall bedroom sees life through rosier spectacles when that cubby hole is equipped with a gas-plate—that blessed device for making "a cup o' tea and frying a bit o' bacon" when even the humblest of the human species craves.

Washing and ironing, too, are labors that are blissfully lightened by the aid of quite modest gas appliances. They have the cutest gas irons now that heat so quickly and do not get smoky as the old type used to. But even those old sad irons were a vast improvement over the kind we had to use with our wood and coal ranges. But they have improved the gas iron out of all knowledge, so that it vies with the electric iron in the laundress' approval.

You will also note that most of the fashionable beauty parlors still favor the gas curling iron for enhancing the charms of milady's hair. This because it does not call for a tiresome cord that gets twisted—and the newest devices for the heating jet form the softest, cleanest glow. But with any sort of a gas jet in the offing, any sort of a curling iron will do the trick. In fact, in a crisis a good thick knitting needle or even an old fork—but maybe you have never been reduced to such expediencies. I have—when the electric curling iron went fluey and the mysteries of electricity proved too great for my feminine talents to cope with. Yea, many a charmer owes that tricky kiss curl to a benevolent gas company.

They have even invented a hot-water bottle for our tootsies now that can be cleverly heated by gas—and keeps warm as long as the rubber kind—which has all sort of cosy attractions.

One of the things that has made home more like "home sweet home" is the precious gas water heater. These have reached superior heights of clever inventiveness. It means an awful lo

(Continued on Page 11; Column 4)

Birch Smith Furniture Co.

presents

Newest Models of the

Estate Gas Range

The only gas range in the world that bakes entirely with fresh air.

See our Especially Interesting Demonstration during Gas Appliance Week

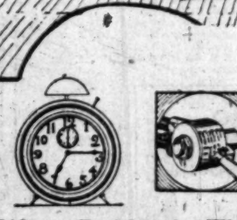

What Baking by Time and Temperature Means

No guesswork.

* * *

No old-time testing methods.

* * *

A great saving of gas.

* * *

Place a whole meal in the oven. Then be free to do other things until the prescribed time is up.

* * *

Set the ThermEstate for slow cooking if you are to be gone a long time.

* * *

Roast, Bake and Cook according to all new recipes that give you degrees of heat and periods of time for all foods.

* * *

Have the satisfaction of success every time you bake.

$44.85

A 36-in. beauty. White enamel splashers and door panels. Simmering burner. One giant burner—3 reg. burners. Enamel burner tray and broiler pan.

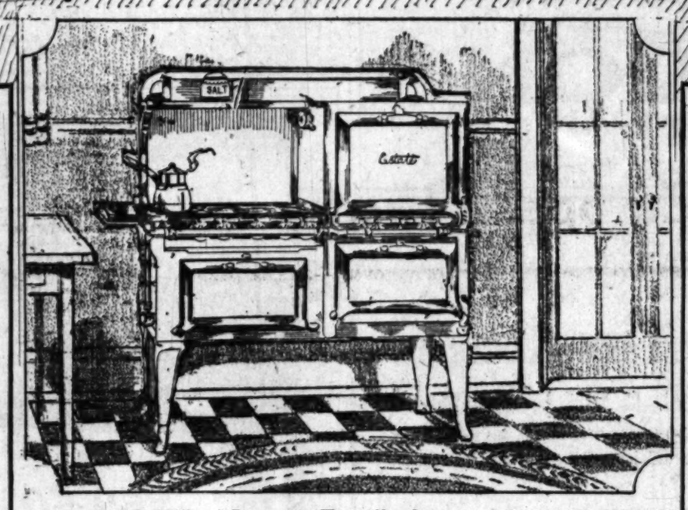

THE PEER of Ranges. The all-white enameled Estate with nickel trimmings. ThermEstate equipped. Large oven. Large broiler. Cooking top and oven pilots. Simmering burner. Plate warmer. **$242.50**

Over 50 models in white, black, black and white, grey and white, nickel and white.
Every one guaranteed.

$41.50 to $242.50

First Payment on Any Range $5

No Interest on Deferred Payments.

$59.50

White enamel splashers, door panels, burner tray and broiler pan. Simmering burner. One giant burner—3 reg. burners. 16x18x 12-in. fresh air oven.

$120.00

White enamel splashers, oven top, mantel back, high shelf, door panels, legs, broiler pan and burner tray. ThermEstate. Simmering burner, giant burner.

The oven means everything in a gas range.

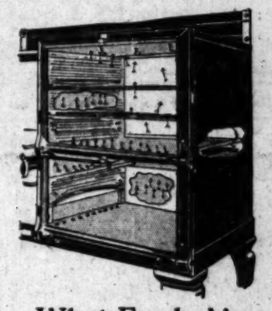

What Fresh Air Baking Means

No poison laden gas fumes in your oven.

* * *

Uniform heat throughout oven.

* * *

No shifting of bake pans.

* * *

No danger of scorching foods by placing pans flush against oven walls.

* * *

Two-inch greater baking capacity over any oven of the same size.

* * *

Foods baked evenly through and through, browned beautifully.

* * *

Flavors preserved—no foreign tastes.

* * *

Opening of oven door for occasional peek unnecessary.

$160.00

The ideal gift range. All white with nickel trimmings. ThermEstate. Simmering burner. Giant burner. Cooking top pilot. 16x18x14 Fresh air oven.

Found Only at

Birch-Smith Furniture Co.

737-41 Hill St. Near 8th

ED TRIAL COUPON
ORIES,
ansas City, Mo.
me a full-strength Korex
antee. Unless you find
2 and postage on delivery
ys that I am not satisfied,
pon request.

C. O. D. to Foreign Co

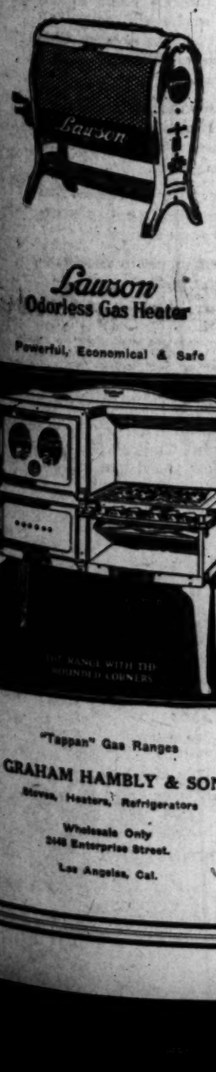

Lawson
Odorless Gas Heater

Powerful, Economical & Safe

"Tappan" Gas Ranges

GRAHAM HAMBLY & SON
Stoves, Heaters, Refrigerators

Wholesale Only
3148 Enterprise Street.
Los Angeles, Cal.

Gas Equipment Exhibit for Better Homes

April 7 to 12. 1924

Hot Water--- The "Beacon Way!"

Water that's piping hot, and plenty of it—that's the meaning of the "Beacon Way." The instant you turn a tap, the hot water begins to flow—and it continues at the same rapid speed as the cold water.

In observance of Gas Equipment Exhibit for Better Homes, now being held throughout California, we are making a liberal allowance on any used water heater taken in trade on the purchase of a new Beacon Water Heater.

BEACON
Automatic Storage
GAS WATER HEATER
"With the Enduring Heart of Brass"

The unique and most important of the many superior features of the Beacon Water Heater is the heating element—which is made of HIGH GRADE BRASS. It is stronger than copper and conducts heat six times faster than iron. Since brass does not rust or corrode, it keeps the water clean, and lasts indefinitely.

A complete range of styles and sizes, suitable for every purpose.

See the special exhibit of Beacon Water Heaters, and other modern gas appliances in our store this week.

BEACON LIGHT COMPANY

Everything Gas and Electric

716 South Hill St. TRinity 3841

Do You Need a Gas Range?

You can buy the model illustrated here for *only* $39—*just this week*. It isn't often that a range of this *quality* is offered at so *low* a price. Come in, and we will prove to you the unusualness of this value. Then we will leave it to your good judgment.

$39

- *Black ebonite finish*
- *16x18-inch oven*
- *White back-guard*
- *White oven-door panels*
- *White drip-pans*
- *Rust-proof oven linings*

The New 1924 SANICO

Porcelain inside and out
Absolutely rust-proof and sanitary.
Guaranteed for 25 years.
With or without a Sanistat Oven Heat Regulator.
Come in and see it demonstrated.

DEALERS!

We have an exceptionally attractive proposition to offer you. Ask us about it. Every type of a gas range for your selection!

Deliveries in Santa Monica, Ocean Park and Venice, Tuesdays and Fridays. Pasadena and Alhambra, Mondays and Thursdays.

The SANICO *Stores*

Ninth and Olive Streets
Open Every Day Until 6 P. M.
TUcker 2976

39th St. and Vermont Ave.
Open Evenings

Los Angeles' Greatest Exclusive Range Stores

WHAT NEW RANGE WILL DO

Improved Style Replaces Old in Saving of Time, Labor and Money and Added Efficiency

"Just what will the new gas range do for me that the old range or a coal-burner will not?" That is a question the canny housewife is asking during Gas Week. It is easily answered.

The new gas range saves time. The coal stove requires a half hour more times in the morning to get the thing going. A match or the pressing of a button puts the gas range into immediate action, no kindling of a stubborn blaze, no waiting for the development of a cooking heat. The exact required heat is instantly obtained and the preparations for breakfast are transformed from a vexatious burden into a pleasurable incident of the morning.

At the lunch hour, cookery is an equally easy duty. For the formal meal of the day, the drudgery is removed. Early in the afternoon all dishes may be prepared for the stove, the roast, potatoes, vegetables, entree and dessert, and placed in the one oven, heated by a burner governed by a regulator which may be set at any desired temperature. The housewife may then give her attention to other matters, knowing to a certainty that when she returns to the kitchen at the proper time the dinner will be ready to be served.

The new gas range saves labor no lugging of coal, no preparation of kindlings, no disposal of ashes, no frequent cleaning of a sooted and greasy stove and kitchen.

The new gas range saves money. Its adjustments are so accurate and produce such dependable results that the minimum of fuel may be safely used. When a kettle is brought to a boil on a full power burner it may be removed to the simmering burner where it will be kept at exactly the boiling point—a great saving in fuel. Any heat above the boiling point is waste of fuel and results only in the evaporation of the water and the refilling of the kettle. One burner serves the new oven in which many articles may be cooked at the same time, the exact required amount of heat being supplied by an infallible regulator.

The new gas range saves dirt—no coal dust, no soot, no ashes, and the minimum of grease smoke.

The new gas range saves food. Its heat may be regulated to the exact required amount, eliminating the element of chance which in the coal-burning range often results in under-done, over-done, burned or destroyed food.

The new gas range is efficient. It performs its function promptly, quickly, thoroughly. The application of a match, the pressing of a button—it is at work. In an instant the desired heat is attained. In another instant the modern devices with which it is equipped may be so adjusted as to maintain any desired intensity.

The new range inspires justifiable pride in the possession of an efficient, dependable utility which is at the same time an admired kitchen ornament. The carpenter takes pride in good tools and does better work with them, because of that fact, and also because they do for him what he wants them to do. In the same way the housewife takes pride in the good stove because it does for her what she wants it to do and in return she herself does better work.

DISHWASHING MADE EASIER

In the kitchen work of the household it isn't so much the cooking that is irksome as the dishwashing—one, two or three times every day, week in and week out. At best it is a disagreeable, dirty, wearisome job. It ought to be made, as nearly as possible, agreeable, clean and easy. Nothing contributes more to those results than hot water—an abundant supply, such as is furnished by the automatic gas heater.

A wonderful contrivance, is the gas water heater. Turn the faucet and the water pressure opens the valve in the gas pipe, delivering fuel to the burner. The pilot fires the gas, which instantly heats a series of coils through which the water flows, emerging at the water tap scalding hot. As long as the water flows, it flows hot. When the water is turned off, the gas is automatically turned off and the fire goes out, all except the pilot, which remains on the job ready to fire the gas when the water is turned on again.

This invention is a boon to the housewife. Hot water—scalding hot—is available when it is wanted in an inexhaustible supply. No worry lest an excessive use in the kitchen sink may deplete the supply and leave only tepid water for the bath or laundry.

An abundant supply of hot water makes dishwashing easier. It does more than that—it makes it sanitary. Grease is soluble in hot water—not in cold water or tepid water, or even warm water. Even after washing and "stacking" there remains on the dishes a film of dishwater still carrying the grease and dirt in solution. This should be rinsed off in hot water—the hotter the better. Hot dishes dry quickly and clean. Clean dishes are sanitary. Greasy dishes are a menace to the health of the family, for grease is a beneficent host to disease germs.

Porcelain-Nickel Trimmed

$59.50

Here's Why

Detroit Jewel Has No Superior

Detroit Jewels excel all other ranges in every particular.

The special Patented Oven — double throughout—has a ¾-inch air chamber between the lining and the outer walls. Heat always even—saves gas.

Special Heat Regulator—insures successful baking at any temperature desired.

Patented Burners blend gas and air perfectly—Burns a rich, blue, smokeless flame—Either artificial or natural gas—Strong, even pressure at all times.

Large oven and cooking space on top. Oven 18x16x12 inches—cooking space 24x20 inches. Warming oven and broiler of good dimensions.

Reliable and Economical

Because of rigid construction the Detroit Jewel Ranges are the most economical in the long run.

Several generations of good cooks have proven the Detroit Jewel reliable and satisfactory in every phase.

We stand back of every model. Let us show them to you.

Open Until 9 o'Clock Saturday Night.

Terms if Desired

ROSSNER'S
ESTABLISHED 1909

646 S. Main St. TUcker 2424
125 N. Western Ave. HOlly 1215

"Where Quality Furniture Costs Less"

The Southern California Gas Company

Maintains a service to

ADJUST your appliances,

ADVISE you as to installations.

FACTORIES, RESTAURANTS, OFFICE BUILDINGS and HOMES ALL USE GAS TO ADVANTAGE.

If it's done with heat, you can do it better with gas.

Dependable Service

Southern California Gas Compan

950 South Broadway
Los Angeles

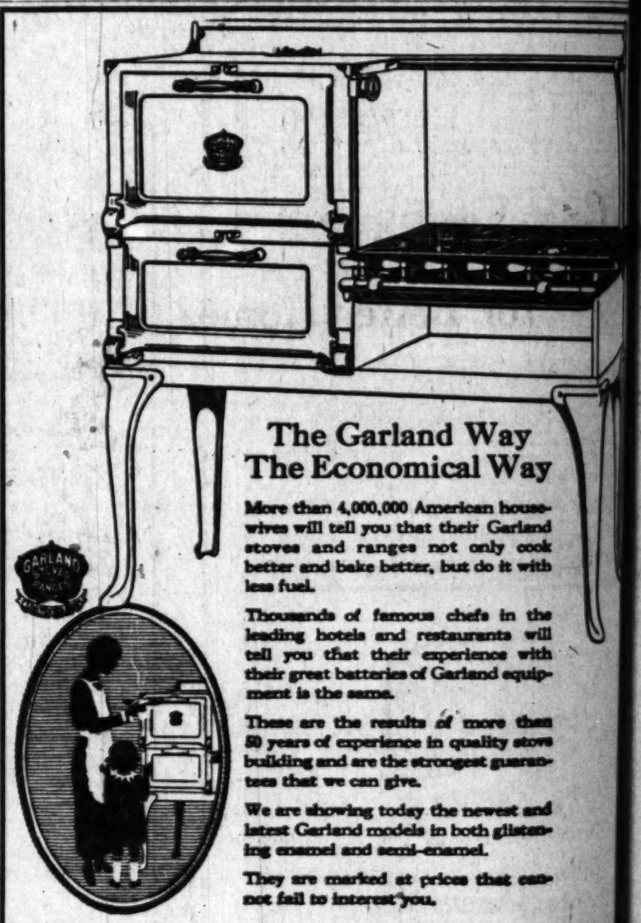

The Garland Way The Economical Way

More than 4,000,000 American housewives will tell you that their Garland stoves and ranges not only cook better and bake better, but do it with less fuel.

Thousands of famous chefs in the leading hotels and restaurants will tell you that their experience with their great batteries of Garland equipment is the same.

These are the results of more than 50 years of experience in quality stove building and are the strongest guarantees that we can give.

We are showing today the newest and latest Garland models in both glistening enamel and semi-enamel.

They are marked at prices that cannot fail to interest you.

Colyear's Credit Pla

Will Make The Purchase of A New Garland Mighty Easy For Y

Just a small amount down, and we will deliver the range you select to your home and connect it. You can pay the balance in small weekly payments. Below you'll find listed three of the most popular models:

3-Burner Garland $28.50
Ideal for small bungalow and apartment. Pay only
$3.00
down if you wish—balance $1 a week.

Side-Oven Garland, $54.50
Range of good size with 16x18-inch oven, white enamel door panels and tray. First payment
$5.00
connects it in your kitchen. Balance $1.50 a week.

Semi-Porcelain Garland, $85.
White enamel door panels, tray, splashers, top and beautifully trimmed in
$10.
—first payment. Balance a week.

We have a complete assortment of Garland Combination Ranges

COLYEAR'S
"Where Bargains Reign"
507-509-511 SOUTH MAIN STREET
Near Fifth *and* Main Streets

California
pany

s, OFFICE BUILD.
USE GAS TO

it better with gas.

Gas Company
dway

l Way
cal Way
rican house-
heir Garland
t only cook
ut do it with

chefs in the
aurants will
rience with
rfriend equip-

more than
quality stove
best guaran-

newest and
both glisten-
ned.

s that can-

dit Plan
d Mighty Easy For You

liver the range you
an pay the balance
find listed three of

Semi-Porcelain Garland, $85.00
White enamel door panels, tray, splashers, top and base beautifully trimmed in nickel.

$10.00
—first payment. Balance $1 a week.

AR'S
ign"
N STREET
reets

"Oldest Distributors of Garland Gas Ranges in Los Angeles"

Coal-Burning Heating System Passes

GAS FURNACES POPULAR HERE

Flexibility Specially Adapts Them to California

Eight Cogent Reasons for Widespread Use

Comparison With Former Heating Methods

The furnace is losing a stand-by upon which to exercise perfection—at least in California—the old coal-burning basement furnace. It is fast passing and will be of great interest only as a museum exhibit. It is being replaced by the gas-fired heating system.

The gas warm furnace has made marvelous strides in the past few years and has been brought to such a state of perfection that its operation seems nothing short of perfect.

The burner in the furnace may be fired by a manual operation. If a that seems too troublesome it may be fitted with an electric contrivance which requires merely the pressing of a button. That would seem to some the acme of convenience, but to others almost archaic because they are served furnaces, fired with a clock starter and controlled by the thermostat regulator.

EIGHT REASONS WHY

However controlled, the gas fired warm-air heating system is popular in California and for eight reasons: It efficiently accomplishes the purpose for which it was designed; it is clean; its control and operation are easy; it works quickly it is flexible, it is economical in operation; it is dependable; it is adaptable.

The cleanliness of a gas-fired warm-air heating system is its outstanding characteristics because there is no soot or ashes or any hard fuel troubles to bother with.

It is admitted to be healthful because of the fact that the heating is done by pure air heated to the proper degree and uniformly distributed throughout the home for whatever period of time that may be desired.

The ease of control and operation reaches the acme of perfection because all of the drudgery of tending a furnace burning hard fuel or delays for repairs and annoyance of janitor service are eliminated.

The quickness of operating such heating system is the secret of its flexibility because, without the delay of starting a fire of hard fuel, a gas-fired furnace can be quickly turned on at any time and only a short interval elapses before the warm air makes the rooms comfortable.

IDEAL FOR STATE

The possibility of operating a furnace at either full speed, one-half or one-third rate of firing permits of a wide range of flexibility in securing any desired temperature at any time of the day.

The economy of operation of a gas-fired heating system of this type is realized when advantage is taken of the flexibility and ease of operation. The cost of gas fuel as compared with other fuels is in the long run reasonable when it is remembered that the heating service rendered is of such a nature that the expense and bother of tending a furnace-burning hard fuel is eliminated. Relatively speaking, a gas furnace throughout any heating season will be found to be reasonably economical.

Such a heating system is dependable because the supply of gas is ever ready in unlimited quantity.

It is particularly adaptable to the California home because of the mild climate which is also responsible for the extreme economy with which it may be operated. Ordinarily the minimum consumption of fuel gives ample heat for the average California home.

April 7 to 12

This is the Week

you should visit the

Gas Equipment Exhibit

for Better Homes

at your favorite dealer

You will be amazed at the modern labor-saving and comfort-giving gas appliances available today to every household.

—and Also the Week

to overhaul your gas appliances now in service. Clean burners, air mixers and valves, be sure that there are no leaks and regulate the air mixture so as to get the blue, hot flame that means clean and economical operation.

Los Angeles Gas and Electric Corporation

GAS HAILED AS BOON TO WOMEN

Appliance Week Celebrates Numerous Articles

Real Thrill Comes to Cook in Shape of Stove

Other Labor Savers Help to Lighten Housework

(Continued from Ninth Page)

to be able to get a hot bath in a few minutes and have ample water for the laundress. We have one at our house that is positively uncanny in its "service." Why, that dear old heater not only gets hot clean down to the bottom in about ten minutes, but it turns the gas off when the tank is full of hot water—turns it out all by itself. But that isn't all. When the water begins to get cold or the hot water is drawn off, it lights itself again. The first time I realized the brainy competence of that heater I had another go of rapturous delight. It goes on like that day in and day out without any attention from us at all—and we always have an abundance of hot water. I get more swank out of that than most boys get out of a $5 radio that picks up the Antipodes.

Met a dear old lady yesterday and, having this gas story on my mind, I asked her what gas appliance had brought her the most joy.

"Oh, that little portable oven I can fix on my gas plate," she replied without hesitation. And then she explained that she lives in one tiny room, equipped with a two-ring gas plate. And she loves to cook. But she was always frustrated because most of the most savory and succulent things have to be baked in ovens. Then she discovered she could buy a little portable oven that just fits over one ring and leaves the other free for a pot. For something like a couple of dollars life suddenly became joyous for her again.

CAN BAKE ANYTHING

"Just you run along over one day, dearie, and see what hot biscuits I can bake in that cute little toy oven," she beamed. "And there's two shelves—I can bake you some of the finest Boston beans you ever tasted at the same time."

Then there is a little 25-cent gas toaster. Such a simple little contrivance that one stands over a gas ring and by just standing four slices of bread round it, makes the loveliest quickest toast imaginable. That's another charm about gas—all the contrivances and equipments for getting the best service out of it are generally quite inexpensive.

Gas lighting seems awfully old-fashioned now, but I can remember when all the plutocrats put on any amount of dog by installing incandescent in their homes, can't you? And they still have to use gas lighting in quite a lot of communities. Those incandescent lights have been improved beyond all knowledge and can even be shaded and softened just like pretty electric lights now. But there is one device which is quite entrancing. Wish I had known about it when I went to boarding school—where our bedroom lights were old-fashioned gas jets. This device spreads the light so artfully that it can become a heater and radiate red warmth, or—and this is the part we should have wanted—it can be so arranged that a kettle can be balanced on it. Say, but there would have been some gay sly cooking parties at that school if we could have found that invention then.

Well, this is gas appliance week, sisters. Of course the men are going to be interested in it, too. But just talk to some of the old ladies and hear what the invention of a household gas supply and all these jolly appliances have meant to women. Why, bless you, without them, I doubt if we should ever have had time to fight for the vote, or found women's clubs, or compete in the business world, or worry the men in politics or reform the motion-picture industry, or cultivate our intelligence or ever realize we had a sense of humor or any of these jolly things.

They only claim to have given us better homes—but we know they have made us better and infinitely more interesting women. Hurrah!

FIRST GAS COOKING TWO CENTURIES AGO

The origin of the use of gas for cooking is not known. In a small way gas was used for that purpose as early as 1739, as appears from a letter written in 1851 by Samuel Clegg, Jr., son of the man who had much to do in first applying gas as a luminant. This letter was addressed to the "Journal of Gas Lighting" in 1861. In it Mr Clegg said:

"In the Expositor of last week I saw a portrait of Mr. Sharp, the manager of the Southampton Gas Works, and an article from him claiming for him the invention of cooking by gas. Now, I do not believe any man living can claim it as his invention. In 1739 Dr. Clayton boiled eggs by a gas flame; in 1792 Mr. Murdock frequently cooked chops and steaks over gas jets; and in 1824 I perfectly remember the men at the Aetna Iron Works, near Liverpool, making a gas cooking apparatus, which consisted of a gun barrel turned backward and forward, and pierced with numerous small holes.

"When anything had to be fried, it was turned in a vertical position, and a plate of tin placed behind the meat, as a reflector, or hastener, as I think the cooks call it. Mr. Sharp may have contrived a stove for cooking by gas; that is, pieces of iron so placed as to hold different things—some, perhaps, requiring to be boiled, others to be fried or roasted; but I believe that Mr. Alfred King of Liverpool arranged (I won't call it invented for it is not worth the name and I am sure Mr. King will not quarrel with the word) the first convenient apparatus for cooking by gas. Gas cooking stoves are not yet perfect, but they are already economical, and I hope will very soon be universal."

Since the writing of the above article, over fifty years ago, the modern gas range, water heater and other important gas appliances have been developed. In particular it is advisable to visit the exhibits of these new gas appliances, now being held in the stores of local dealers.

Barker Bros.

Complete Furnishers *of* Successful Homes

BROADWAY, BETWEEN SEVENTH AND EIGHTH

Better Stoves for Better Homes

Better Homes---and Stoves! a telling combination, for in stoves lies the key to home betterment. Too often neglected---the stove is the hub of the household. New inventions---great improvements have made gas stoves a marvel of efficiency. Every need has been considered---every comfort studied---the result is a great variety of models each planned to fill a specific need. Visit the stove department---See how easily Barker Bros. can equip you with just the model you need.

The A-B Gas Range

The "Aristocrat" of ranges it is called and justly, for every detail of design and construction shows superiority — highest rank. Size, finish and attachments vary so that for every home there is a model to fill the need; the standard of construction, however, is unvarying—the name A-B is a guarantee of superior quality.

Specially Priced

For This Week Only

Compact range; large cooking surface; roomy baking ovens —glass door and rust proof oven.

Regular $80 value—now

$67.50 . . . $5 Down payment

Your old stove accepted as part payment

Spark Gas Range

Sturdy and efficient in construction are these well known ranges—and at the same time unusually moderate in price. One of the new developments is a new group of models with the convenient Lid-top. It is surprising indeed to be able to get this desirable feature in stoves at prices so very low.

Specially Priced

For This Week Only

An open top model with white burner tray and broiler pan.

Regular $50 value—now

$39.75 . . . $5 Down payment

Your old stove accepted as part payment

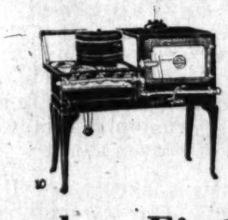

Chambers Fireless

The principle of the Chambers range is simple. While the gas is on, it cooks like any high-grade range, only more efficiently. Its real service is in the fact that you can turn a lever to shut off the gas and at the same time seal up the heat so that the cooking goes on for hours on the retained heat. This means an actual saving of fully half on your gas bills.

Specially Priced

For This Week Only

One of the regular high grade, efficient and convenient models that make the name famous.

Regular $135 value—now

$115 . . . . . $5 Down payment

Your old stove accepted as part payment

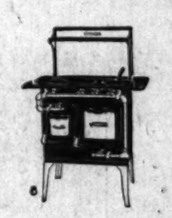

Vulcan Smooth Top

This gas range has the famous smooth, enclosed top. With only one burner open the whole top of the stove stays hot—three or four kettles kept at cooking heat. Its smooth surface is as easy to clean as a table top, and made in a new comfort height that makes cooking easy.

Specially Priced

For This Week Only

A wonderful cooker, compact and economical, one of the new comfort height.

Regular $100 value—now

$85 . . . . . $5 Down payment

Your old stove accepted as part payment

$5 —puts any of these stoves in your home! Liberal allowance for your old stove! Easy payment terms available! **$5**

Use of Gas Greatly Increases Number of Labor-Saving Devices in Nation's Industr

FOOD FACTORIES BY THE MILLION

Kitchens Greatest Industry in United States

Need of Efficient Tools in Home Realized

Gas Appliance Exhibit for Benefit of Wives

There are 20,000,000 factories in the United States catering to the comforts of the individual. These 20,000,000 factories represent the greatest industry in the United States, an industry upon which the health and well being of the nation depends. They are the kitchens in the American homes, the factories through which 60 per cent of the family's income passes. Think of it. Sixty per cent of the income of each man goes through the kitchen, and yet how poorly equipped, how little thought is given to the efficiency and economy of effort in this great industry.

The women have been long suffering. They have put up with inconveniences uncomplainingly, patiently, and would continue to do so, unless the need for cutting down overhead, cutting down expenses, is brought home direct to the man of the family.

AGE OF EFFICIENCY

The business man demands efficiency in his office. He has a multiple of appliances to cut down labor and to produce a maximum amount of work within the minimum amount of time. He has a typewriter, he has a dictaphone, he has the adding machine, the envelope sealer, the stamping machine, he has a check protector, he has duplicating machines and multigraphs, everything that science and the inventive genius of the nation has produced is immediately put into operation in the offices to assist the workmen.

One firm advertises 1500 tools to the mechanic. If the carpenter sees a new tool, which will in any way aid him in his work, he immediately procures it. The advertising pages of the national magazines are filled with labor-saving devices for the factory, machines that will save steps, automatic conveyors to carry the unfinished product from one point in the factory to another, without human effort, machines to lift, to transfer from one bench to another. Every possible device which has been produced for labor-saving in the factory is immediately put into operation, and whenever a new machine is invented that will cut down cost of shorten the time of production it is purchased and the machine which has been in use for this purpose is immediately scrapped, sold as second hand, or put in the storage warehouse.

SAME OLD STORY

But for the kitchen, it is the same old story. In the majority of homes, the same form of stove is still in use that was in use in the time of our grandfathers; water heated slowly and laboriously on the top of the stove. The laundry is wholly inadequate for the purpose, and the condition that prevails in the kitchen prevails throughout the entire house.

Time is awakening the nation as to the requirements of the kitchen. There are appliances invented which will cut the labor in half. With the advent of gas as a fuel, gas appliances were invented that are 100 per cent efficient, and, what is of greater interest, they are produced at a cost far below appliances for factories, foundries or offices. They are produced at a price within the reach of every home, so there is no excuse for the man of the household when it comes to equipping his kitchen.

The awakening interest of housewives everywhere in modern gas appliances for the kitchen is apparent, because they have proved that the use of these up-to-date appliances is the sure way to cut down the work of the kitchen, as well as its cost of operation. Comparatively recent developments over the past years have had their result in a constantly increasing service to housewives by the active factors in the industry, which in turn has resulted in the maintenance within the industry of constant organization and education, in order that the best possible service should be given to the people. As a direct consequence, the most comprehensive series of exhibits and demonstrations in the history of the industry is now being held at the Gas Appliance Exhibit for Better Homes, by dealers throughout California, under the auspices of the Gas Appliance Society of California.

It is an economic necessity. In but few instances would the machine fail to pay for itself in a very limited period, so that the cost factor should come first.

Simple as ABC

At Your Plumber or Store 17 Main Floor Arcade VA 3051

Coast Guaranteed WATER HEATER

OLD-TIME BATH WAS NOT JOKE

Long Jump from Pump and Wash Tub to Heater Used Today

The weekly bath of the past—and not so remote, at that—is now a subject for the joke-smith. But when it was the family custom, it was no joke. It was just about the most serious problem of all household activities.

The bath now is just a trivial everyday incident. The turn of a faucet delivers hot water from the automatic gas water heater. Immersion, soaping, scrubbing, rinsing, drying—five minutes and the deed is done.

In the olden times there was no running water in the house. A pump in the kitchen sink was just about the acme of convenience. For each bath in most families, water had to be carried from the well or spring. For each bath the water had to be heated on the kitchen stove which required an overflowing woodbox to feed its greedy appetite for fuel. The bath tub was an uncommon luxury and very few families possessed one. The washtub was used and after each bath it had to be emptied, the contents being removed in a pail, requiring several trips to and from the outside. In the average family bathing had to start early, beginning with the younger members and ending late in the evening when the turn of the last adult arrived.

The old-time bath was no joke. It was just about the most serious of all family problems.

Press Button--- Fire Is Lighted by Pilot Flame

Press the button—the pilot does the rest.

Thus are lighted the top burners of the modern gas range by a patent lighter.

This lighter fastens on to the manifold which supplies gas to the burners, and a tiny pilot flame burns constantly. To light the burner, simply press on the lighter button, thereby increasing the flow of gas and shooting the lighter flame out to each burner. The burner lights, the button is released the lighter flame decreases to its original size, all in an instant's time.

With this convenient lighter, there is no accumulation of burnt matches, no reaching in past hot kettles to light the back burners. It is not even necessary to move pans to relight burners that have been turned out.

Another feature of the lighter which commends itself to thrifty housewives is the opportunity it gives for saving gas. The gas that is saved when a pan is drawn from the fire for a moment hardly compensates for the effort of reaching for a match, striking it, and applying it to a hot burner. With the lighter, however, so little effort is required that it soon becomes a habit to turn off the gas when it is not actually needed for cooking.

GREASE HOST FOR GERMS

Scalding Hot Water from Automatic Heater One Sure Way to Keep Dishes Sanitary

Dirt is friendly to the disease germ and of all forms of dirt grease is the most friendly. The germ thrives in it, increases in virility and reproduces itself with miraculous speed. That is why physicians caution housewives to keep kitchen and table dishes clean and that is why boards of health forbid the use by hotels, restaurants and cafes of cracked or even chipped dishes. The cracks and chips collect grease; grease collects germs, which on the tableware may result in the rapid spread of infectious disease.

It is essential to the well being of the family that dishes be cleaned thoroughly after use. The best cleansing agents are soap and an abundant supply of hot—scalding hot—water. Certain temperatures will kill disease germs, but even if the dishwater is not hot enough to accomplish that result, it should be hot enough to dissolve the grease. At the beginning of the operation of dishwashing the water may be hot enough for that purpose, but it cools as cold dishes are added to the pan and at the end of the process the water is no more than tepid and the dishes go to the drain board covered with a film of greasy water. This may be removed by a rinsing with hot water, but often the dishes are so placed that all surfaces are not reached. Often too, the rinsing water is not hot enough.

The proper degree of cleanliness in dishwashing cannot be attained without an abundant supply of hot water. This is furnished in any quantity by the automatic gas heater. Economy of its use need not be considered. No matter how much is drawn, the next drawing, be it for bath, laundry, house-cleaning or whatever, will be just as hot and may be just as abundant as is required.

Not so with the water tank of the coal-burning stove. The supply is limited. Free use in the sink may mean cold water for the baby's bath or long delay while water is being heated on the stove. Free use in the bath may mean a cold supply for the laundry tubs. These are annoyances that cannot occur when hot water is furnished by the automatic gas heater which gives an immediate, inexhaustible supply at all hours.

A Remarkable Man

Small Nephew: Tell us about the time you were frozen to death at the North Pole, Uncle Jack.

Small Niece: No, Uncle Jack; please tell us about the time you were killed by wild Indians.—[Life.

FIREPLACES OUT OF DATE IN KITCHENS

But Are No More So Than Some Types of Stoves in Use Today in Homes

It was the memory of his old home in America that led John Howard Payne to write the sweetest song in the English language, "Home Sweet Home."

It is safe to say that it was as much the memory of that old kitchen, of the savory odors, and of the many wonderful dinners which had been prepared there, that influenced him to write that beautiful song.

The kitchen of John Howard Payne's time would have been wholly inadequate to the needs of today. They knew nothing then of gas; they knew nothing of the modern oven, cooking as they did by the open fireplace with an oven heated only by reflected heat.

Cooking by the fireplace would not appeal to the modern housewife, and yet there are hundreds of homes in America that are just as inadequately equipped in proportion to the many scientific appliances for the use of gas available at such moderate cost.

Gas is the ideal fuel, and science has perfected equipment for gas that makes it a simple matter to conduct a home kitchen. Gas equipment is being shown this week at exhibits in all the hardware and furniture stores.

APPLIANCES AID HOME LIFE

Labor and Time Saving Devices on New Ranges Give Wife Time for Entertainment

The show windows of the hardware stores and the stores dealing in furniture will be full of gas appliances this week. The Gas Appliance Society is devoting the week to an intensive educational campaign and is making exhibit of gas appliances in connection with the Better Homes Movement.

The purpose of this campaign, frankly stated, is to stimulate the use of gas appliances in the home, the public institution, the hotel and restaurant, and the industries.

At the same time every home, institution and factory which is led to substitute gas for other fuels will be immeasurably compensated by the substitution. The benefits reach into all departments of home life, economic, social and even religious.

The economic advantages resultant from the use of gas in the home are numerous. They include fuel economy, the saving of the housewife's time and labor, cleanliness, convenience and efficiency.

Among the social advantages are the employment of saved time in self-education and self-culture, in attention to other important departments of the home in association with friends at home and even at their homes, free afternoons for the lecture room, the bridge party or any other form of entertainment. For it is possible now for the housewife to prepare the menu for dinner, place all dishes in the one oven, heated by a regulated flame, light the radiant heater or the furnace to keep the house at the desired temperature, dress for the afternoon and leave home with no thought of worry, confident that upon her return the house will be comfortable and the dinner will be cooked as it should be.

On Sunday, when many families insist upon an offering to Epicurus, even at the sacrifice of the housewife, church services need not be neglected. The regulation, automatic and arbitrary, of gas-burning appliances has been brought to that state of perfection which permits the housewife to prepare the courses for dinner, place them in a heat-regulated oven and pay no attention to the stove for hours at a time. She may even go to church and return to a dinner properly cooked and ready for service, after the performance of a few last-minute details.

The dealer then, is not the only one benefited by the stimulation of the use of gas appliances in the home. The buyer not only acquires a good kitchen range, for instance, but also an extension of leisure hours, and opportunities for the pursuit of happiness. Pursuit of happiness is guaranteed by the Federal Constitution. The opportunity for its pursuit may be furnished by the husband by the purchase of time-saving appliances, the electric push button controlled gas furnace, the washing machine, the gas range, the automatic water heater. American forefathers so highly regarded the pursuit of happiness as to guarantee it in the Constitution. The husbands duty is to provide for his wife the opportunity for this pursuit.

During the week all the big hardware, appliance and house-furnishing stores will display in their windows, exhibits of the newest gas appliances, ranges, water heaters, furnaces. Within the stores sections will be set aside for the exclusive display of these appliances. They are placed there for inspection. No one need feel reluctant to visit the display because of false sense of obligation to buy, for while the opportunity to sell will not be avoided, the prime result to be achieved by the display is of an informative and educational nature.

NOTED OPTOMETRIST OF AUSTRALIA HERE

Dr. Newham Waterworth, prominent optometrist of Australia, is in Los Angeles with his wife on the first of an around-the-world trip. Dr. Waterworth is president of the Optometric Association of Australia, and has the distinction of being the author of the first optometry bill ever passed on British soil for the protection of the public's eyesight. While in this country Mrs. Waterworth will attend a women's peace conference in Washington, to which she is a delegate.

WHICH STOVE SHALL I B

Number in Family and Size of Pocketbook Factors in Choice of Gas Cooker

Gas equipment exhibits are being made this week in hardware, furniture and appliance store in California, believing and many housewives will decide that they better appliances. Their interest centers in the gas range, kind of range shall she buy. That must be determined of the family and the pocketbook.

However, there are certain fundamental requirements that every stove should meet, big or little, cheap, of moderate price, or expensive. A prominent manufacturer was asked just what these requirements are. He said:

"There are ranges of all kinds, shapes, colors and descriptions; some high, some low; some cheap, some expensive. Some have one advantage, some have another. My advice to the buyer is first to find a reliable dealer whose word can be trusted and who has had wide experience in handling gas stoves.

"The size of the range should be determined by the number in the family, and the purchase price by the size of the pocket-book. Buying a gas range is like buying a carving knife—for the blade you can purchase the best steel there is for less than $5 and can pay $1000 for the handle. So with a gas range. For a very nominal price you can procure a fine baker, and then you can add as much more as you like for trimmings, beauty and convenience.

"The oven should be of the cabinet type which is high enough to fit the operator. Stooping brings on old age and makes cooking a drudgery. The range should be easy to clean and should be so built that it is easy to sweep around or under. The valves should be substantial and easy to adjust.

"Enamel is a great addition to any range. It not only adds to the beauty, but prolongs usefulness and is very easy to clean. A back with a shelf is almost necessary. A push-button gas lighter for the top burners is very handy. It saves matches and adds to convenience and cleanliness.

"A great many different attachments such as glass doors, thermometer, automatic oven temperature regulators, etc., are recommended by various dealers These are very convenient, but not absolute necessities.

"The range should be large enough to take care of all the cooking at once. The same heat that cooks the meat can now cook your vegetables or do your baking. This requires two ovens, but heated with the same modern way is to put tables and other things cooked on top of a upper oven, and cook the same heat you use cook the meat in the

"In the modern range, the oven heat so easily and dependably the temperature of the considered the most important ture. Oven heat regulate all guess work and by measuring the oven, they thereby gas burner that a cooking is affected."

KETTLES NOW KEPT

The smoke stains on rare old Indian pottery intrinsic value, chiefly give proof of actual dians.

The American up her hands in horror stains on her cooking Shining aluminum ameled pans hang on walls, and make of the room's decoration of black-smudged never do, and with the range they easily can

Coal and wood, carefully handled, pot and pan that and scatter ashes the kitchen, to boot. flame of the gas range a speck of smoke or kettles stay bright matter how constant shows something be that the burner enough air, resulting yellow flame. This edied by adjusting on the air mixer the burner. More ever, this smoky grease which has burner from cooking burns off with a may be avoided burner and the with soft paper or

GAS STOVE AND APPLIANCE WEEK — UNDER THE AUSPICES OF THE GAS APPLIANCE SOCIETY

Broadway at Eighth

Hamburger's The May Co.-Successor

Telephone BRoadway 3940

GAS STOVE AND APPLIANCE WEEK

For Gas Appliance Week Hamburger's Offers a Straigh $5.00 Discount on All Elevated Oven Models

Three New Carloads of Ranges Received for This Event

Behind our success in building up the largest gas range department in Los Angeles is Hamburger's safe and sure value giving, exemplified in low prices on ranges of proven merit.

Here are the makes you will find at Hamburger's, and our many years of experience in dealing in gas ranges leads us to believe there are no better to be had anywhere at the price.

Acorn Ranges .....$52.75 to $250
Universal Ranges ...$66.00 to $158
Quick Meal Ranges, $56.50 to $320

Deduct $5 at Time of Sale

NOTE Also a $2.50 discount given on all low oven ranges in stock.

(Hamburger's—Fourth Floor)

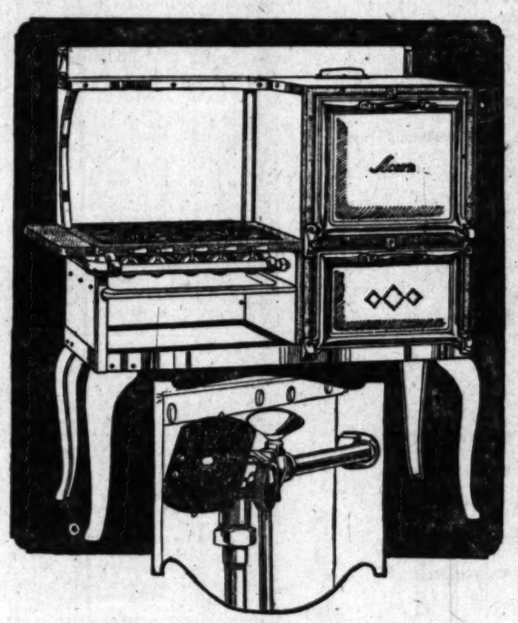

This Special Discount in Effect for Week of April 7th to 12th

Hamburger's extensive stock of ranges not only affords ample opportunity for choice, but we make it tremely easy for everyone to own range with our exceptionally convenient payment plan. You may pay little as

$5 Down on Any Model You Select

The balance can be easily taken care of in small weekly or monthly installments. This includes delivery and connection in your home.

Acorn Illustrated

A new model equipped with Acorn Thermulator, a reliable and accurate heat regulator. Enabling the operator to set or measure the heat in the oven at any degree desired. It prevents burning and saves the gas bill.

(Hamburger's—Fourth Floor)

Acorn Range, $85

A range that has repeatedly proven satisfactory in every particular! 16x18 oven, broiler, three single, one giant and one simmering burner. White enameled as sketched.

(Hamburger's—Fourth Floor)

Acorn Range $69

A splendid bungalow type, well constructed as are all Acorn ranges. White enameled as shown.

(Hamburger's—Fourth Floor)

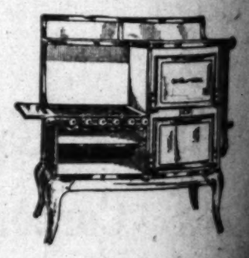

Quick Meal, $158

An all-enamel range with large cooking deep oven. This is a very popular style for the kitchen. Equipped with Lorafne heat regulator.

(Hamburger's—Fourth Floor)

HREE EW ANKS

ECURITY banking service may now be joyed by the ople of Bever- Hills, Ingle- ood and Hyde ark.

Mergers have been mpleted by which e Beverly Hills te Bank, the Citi- s Savings Bank of lewood, and its rmer branch in de Park have be- me units in the urity system.

These institutions ain "home" banks, oted to the build- up of their re- ective localities, but enforced by the ater banking power he Security organ- tion.

SECURITY TRUST SAVINGS BANK

in 35 Locations in Los les and Cities Closely ining—Soon 38.

Helps Eye Strain

camphor, hydrastis, witch- e, as mixed in Lavopth eye engthens eyes and helps any ak, strained or sore eyes. ets very quick. Aluminum tube. At the Dickinson Drug 6, Main St., and all drug- stores. Advertisement.

Times Want Ads ers in service for pon- in cost.

Follow the Giant Strides of Western Avenue

Improvement Western Avenue Crest

Paved Streets Water Cement Sidewalks and Curbs Gas and Electricity All Residential Lots Are 50 Feet Wide

HAROLD H. STEINER Realty Owners and Subdividers 1847 North Western Avenue, Los Angeles 625-2220 Telephone 471-848

TIMES-MIRROR PRINT 8 South BROADWAY

...'s Industries

...VE SHALL I BUY?

...nd Size of Pocketbook ... Choice of Gas Cooker

...are being made this week in every ... appliance store in California. Many ...wives will decide that they must ... great centers in the gas range. But ...

That must be determined by the ... requires two ovens, but both ... heated with the same flame. ... modern way is to put the ... tables and other things ... cooked on top of a stove ... upper oven, and cook them ... the same heat you are using ... cook the meat in the lower ...

"In the modern type of ... range, the oven heat control ... so easily and dependably ... the temperature of the ... considered the most important ... ture. Oven heat regulators ... trade all guess work ... and by measuring the ... oven, they thereby ... gas burner that a considerable ... ing is affected."

KETTLES NOW KEPT ...

The smoke stains on pots ... rare old Indian pottery ... intrinsic value, chiefly because ... give proof of actual use by the ... dians.

The American housewife ... up her hands in horror at ... stains on her cooking ... Shining aluminum and white ... ameled pans hang on the ... walls, and make themselves ... of the room's decoration. ... of black-smudged pots ... never do, and with the modern ... range they easily can be ...

Coal and wood, no matter ... carefully handled, blacken ... pot and pan that come near ... and scatter ashes and soot ... the kitchen, to boot. The clear ... flame of the gas range leaves ... a speck of smoke or soot, and ... kettles stay bright and shining ... matter how constant is the ... With gas as the fuel, a ... shows something is wrong. It ... be that the burner is not ... enough air, resulting in a ... yellow flame. This is quickly ... edied by adjusting the ... on the air mixer and cleaning ... the burner. More frequently, ... ever, this smoky stain comes ... grease which has spattered ... burner from cooking food. ... burns off with a slight smoke. ... may be avoided by wiping ... your burner and the surrounding ... This with soft paper or old ...

...elephone ...Roadway 3940

GAS STOVE AND APPLIANCE WEEK

...a Straight ...odels

...cial Discount ...t for Week of ...7th to 12th

...tensive stock of gas ... affords ample oppor... but we make it ex... everyone to own a ... exceptionally conven... You may pay as ...

...on Any Model ...u Select ... be easily taken care ...ly or monthly installments ...ncludes delivery and ...ur home.

...Illustrated ...ped with Acorn Thermo... accurate heat regulator. ...tor to set or measure the ... any degree desired. Pre... saves the gas bill. ...r's—Fourth Floor)

...Heal, $158

...large cooking space and ... popular style for the ... ...raine heat regulator. ...e—Fourth Floor)

THREE NEW BANKS

SECURITY

...banking ser... may now be ...ved by the ...e of Bever... Hills, Ingle... and Hyde ...

...Buyers have been ...cked by which ...Beverly Hills ...Bank, the Citi... Savings Bank of ...wood, and its ...er branch in ...e Park have be... ...units in the ...ity system.

...ese institutions ...a "home" banks, ...ed to the build... ...up of their re... ...ve localities, but ...nforced by the ...w banking power ...Security organ...

...RITY TRUST ...G BANK

...h 35 Locations in Los ...s and Cities Closely ...—Seen 38.

...Helps Eye Strain

...ampler, hydrastis, witch... ...is mixed in Lavoptik eye ...ness eyes and helps any ...strained or sore eyes. ...ses very quick. Aluminum ...At the Dickinson Drug ...Main St., and all drug...

...Want Ads

...ts in service for pen...

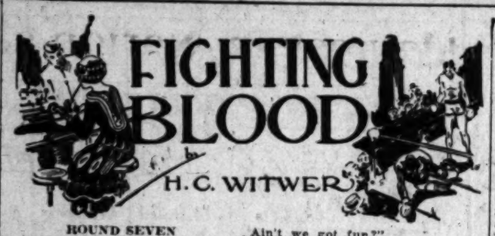

ROUND SEVEN
The Knight That Failed

Pretty soon I will have a education which don't have to take it's hat off to nobody, yet the nearest I ever been to college was when I slap Kid Michaels stiff in Cambridge, Mass., and I'm forced to pass Harvard on the ways to the fight club. I am plying myself with knowledge of this and that by the kind assistance of books, for the reasons that I would like to pass a fight club some day on the ways to Harvard.

Having Judy in our office where I could see her all day long was like putting a ham bone just out of reach of a chained collie. But I figured I'd bust that chain with education, ambition, and a six-figure bank roll.

I am plowing through a serial the other night called "Fortunate," by Mr. Ludwig Tieck, a poet which did his stuff when you and I were young, Maggie, and he says: "To a sensible man, there is no such thing as chance!"

Ludwig said a mouthful. Personally, I'm satisfied that luck and chance is snares and delusions, as whosthis says. The fellow which has reached the top of the heap and is called a lucky stiff by the failures is simply lucky in having the determination to work hard, the ability to laugh off discouragement, and the pep to keep the rust off his ambition. Having gave luck a thorough tryout, I am in the position to tell you something about it. Depending on luck cost me—but I might as well spill the whole business and be done with it!

A few days after I stop Larry Forbes—a tough egg—in five rounds at Philadelphia, Nate gets a cable from Mr. Haskins, the big English promoter, offering us three fights at the National Sporting Club, London, Eng., where the Prince of Wales must be getting sick and tired of telling English heavies: "Better luck next time!" Well, naturally enough, this little incident gets me all excited. I had never been farther away from the United States than Coney Island, being too young at the time the draft was all the rage, and here's what has all the earmarks of a chance to tour Europe. So I hop in my nifty chumpy roadster and go to our office to talk this European expedition over with Judy.

She's sitting at her desk giving our brand-new typewriter a cuffing and she looks sweeter to me than a glass bowl shortage would look to a goldfish.

"Good morning, Judy," I says, putting down with the greatest of difficulty a wild impulse to kiss her. "Speaking of anchovies, I'm going to London!"

The clicking keys stops like magic. Judy looks up at me and they's plenty surprise inlaid in her navy-blue eyes as she lays down her notes.

"Of course, you're joking," she says.

"Of course, I aint!" I grins, sitting on the side of her desk. "Nate just got a flash from King George's home town offering us $35,000 and traveling expenses for three scuffles with three set-u, over there. Ain't we got fun?"

I think she'll be tickled silly, but, in the contrary, she seems exceedingly peeved.

"Gale, how much of your ring earnings have you saved?" she asks, like it's a serious matter.

Well, that's a horse of a different tint. I reach in the inside pocket of my coat and bring forth my bank book—one of the most interesting novels I have yet run across in my studies.

"I only got $20,086.19," I says. "Nothing at all, Judy."

"Nothing at all?" she says, sitting up straight. "Why, that's a lot of money! When you were a soda clerk for Ajariah Stubbs at $12 a week, Gale, you would have thought it wealth beyond your wildest dreams. Now, it's nothing at all! Why—"

"But listen, Judy," I interrupt, "I'm going to turn in this dinkey little tin-can-on-a-roller-skate I got and get a Pelham twin-six sedan. That's going to hit me for about twelve thousand berries. But wait till you see it, Judy; I bet you'll get as big a kick out of riding in it as I will." Why, the front seat alone on one of these boats would hold the United States Senate without no trouble at all!"

"Indeed!" says Judy, kind of cold. "Well, I'll never ride in it, that's certain!"

"What have I done now, Judy?" I says, in astonishment. "Has anybody put in a rap for me, or what is the reasons you won't ride in my sedan?"

"Because," says Judy firmly, "I refuse to be a party to your spending any such absurd sum as $12,000 for an automobile—or—or anything! Why, that's all a millionaire would spend for a car. You've only just bought the one you have now. What's the matter with it?"

I am commencing to feel the bit red in the face. "Well—I—they ain't enough class to it, Judy," I says. "I am getting in the public's eye more and more every day now and a fellow in my position has got to put on a little dog!"

I see Judy's thrilling lips quivering and then a smile, which makes my blood tingle and would yours too, opens 'em wide. She lays her hand on my arm and I tremble like I always do when she touches me.

"Oh, Gale—you foolish boy!" she says softly. "When are you going to grow up? So you think yourself famous, because you've had some little success as a prize-fighter? That sort of recognition doesn't mean anything, Gale. Don't you know there is a vast difference between fame and notoriety? Where are the high ideals and the stanch ambition that took you from behind a soda fountain? Are you going to disappoint me and let this passing prosperity blind you to the big things that still lie before you? Give up prize fighting now—as you promised yourself you would when you had made enough money to live on while looking about for your life work. You have $20,000—why, there are 20,000 things you can do! A small business of some kind, perhaps, or—but that will work itself out, if

"Judy, twenty thousand's nothing startling these days, honest it aint!" I butt in. "But with the thirty-five grand I'll get from these fights in London I'll have a real bank roll and then I'll hang my gloves on the wall for good, no fooling, Judy! Why, think how that trip across will broaden my mind and—eh—and all that business."

"You're evading the issue, Gale," says Judy, shaking her pretty head. "You don't want to give up boxing! You—you're actually proud of your profession. I can read that in everything you say and do! You do like to fight, don't you?"

With that she gets up from the desk and walks over to the window, looking out on Drew City and tapping her lead pencil on the pane. I get up, too, and stand beside her.

"Judy," I says, picking my words carefully, because I don't want to get in wrong with this eye-widener by no means—"Judy, I do get a kick out of box fighting, but not in the way you think. Of course, they's a thrill in a hard-won battle, the roar of the mob, the plunk of your glove against body or jaw, and the fact that boxing is a man-to-man affair, not team against team, like baseball, football, basketball and them other sports. That's the main thing which makes prize fighting so popular—it's a two-man struggle, and while you watch it you can put yourself in the place of either! You don't get that kind of a angle in watching two teams. But the big thrill I get out of being a leather pusher is the fact that it's the only thing to date at which I have meant something. Judy, I'm getting somewheres as a boxer, I'm a success at it, what I mean—and you can't laugh that off!"

"Any husky longshoreman could be the same!" she sniffs.

"Don't you believe it, Judy. There's thousands of huskies in the game, but there's only eight champions!" I tell her.

"Oh, I don't want to argue with you, Gale," says Judy, kind of impatient. "If you've made up your mind to remain a prize fighter, I don't suppose anything I might say would change you."

"But I ain't made up my mind to remain a prize fighter," I says. "Not by a long shot! I have simply made up my to stay in this game till I'm a champ. At everything else I've tried my hand at since I been 8 years old I been nothing more than a number on a pay roll, holding a meaningless job. I didn't amount to nothing, Judy, and I'd just as soon be dead as be that way!" My motto is 'Stand out from the mob at—anything! Do your stuff! Don't just live and die like a blade of grass—stepped on by everything from laborers to millionaires, ugly by itself, useless except in mass formation and only useful then as fodder!' They's millions of fellows like that, Judy, but I ain't one of 'em!"

"Those are admirable precepts," says Judy, coming back to her desk again. "But what has that to do with your remaining a boxer?"

"Just this," I says. "Like I told you, Judy, before I begin scrapping, I was George W. Nothing. Well, it's different now! Why, even in Europe they've heard of me—look at that offer from London. I got a following, I get big money for my services, and the sport writers rate me among the leading fighters in the game. If I was to step down before I've win the light heavyweight championship of the world, I'd feel I hadn't played my hand out. It would slow me up in anything I tried after leaving the ring, Judy, it would for a fact! This is the first chance I've had to get to the top in anything. Let me go through with it and if I do win the title I'll quit the ring and tackle some other game with a bigger future. Having been a champ at one trade will help me 100 per cent to be a champ at another!"

"Well, maybe you're right, Gale," says Judy after a minute, which I use in thinking how long will I have to wait and what will I have to do to get her. "But I don't quite agree with the reasoning that makes your fighting a necessity to your future success. However, good luck to you, and I'll continue to help you in any way I can. What books have you been reading lately?"

Glad to change the subject, I tell her, and after trying me out on what I've already waded through she lays out my reading course for the coming week. Before I leave, I tell her the $12,000 Pelham sedan is out, as far as I am concerned. Judy was right, there's no two ways about it. What a sapollo I'd of been to pay that much jack for a car which I needed the same way I needed another forehead. Like she said, the money was commencing to go to my head—where I suppose there was the most room!

(Continued in Tomorrow's Times)

Harrison Lewis Company INC.
DEPENDABLE

Specializing in Commercial and Business Property in Beverly Hills.

BEVERLY HILLS NEEDS

A Fireproof Storage Warehouse
A High Class Steam Laundry
A Furniture Manufacturer
And Many Other Commercial Enterprises.

Phone 559-978

368 Canon Drive—Beverly Hills

"*It's hard to find a business man today who doesn't believe in advertising. For two reasons; there are so few of them left, and those few are usually tucked so far away in the dingy little offices of some old, out-of-the-way building, where progress has pushed them aside!*"

ADVERTISING is selling! Whether it is selling a package of gum or an industrial development—a service or only an idea, *selling*, is advertising's supreme purpose!

Creative printing — direct advertising, is being used on a larger scale and by more businesses today, than ever before. Because it brings results! It is the most flexible, the most easily adapted and controlled, of any form of advertising.

Times-Mirror Printing & Binding House are specialists in direct advertising. Their many years experience in the planning and preparation of successful direct mail campaigns is at *your* disposal whenever you wish. Call *TRinity 5631* and let a Times-Mirror representative tell you about this service. There is no obligation.

TIMES-MIRROR PRINTING & BINDING HOUSE
South BROADWAY TRinity 5631

Insist on Board Fire Insurance

"Partially Insured"

Suppose your home burns. Would you be fully reimbursed for the loss or would the answer be "No insurance" or "Partially insured"?

A careful property owner who has a fire is unfortunate and worthy of our warmest sympathy. But if he has taken the precaution to be adequately insured, he can rebuild without delay because the insurance company will promptly pay for his loss.

Consult your insurance agent and let him advise you regarding the *proper kind and amount* of insurance to carry.

Give your support and your insurance business to the agents who are trying to cut insurance costs and save loss and misery through preventing unnecessary fire.

This Advertisement is published by the following Agencies of old line stock insurance companies:

Major & Kerckhoff, Inc., Corporation Building
W. Ross Campbell Co., 712 South Spring Street
Childs, Hicks & Montgomery, 302 Security Building
John L. Garner, Jr., 601 California Bank Bldg.
Matt T. Mancha & Co., 311 Security Building
R. C. Heinsch & Co. 301 Haas Building
W. A. Heitman Co., 714 S. Hill, 2nd Floor
Bridges-Giffen Co., 607-10 Bank of Italy Bldg.
Burgwald, H. M. Co., Inc., 308 West Eighth Street
Callender-Manwaring Co., 737 Pacific Mutual Bldg.
Moses-Starr Co., 216 Hollingsworth Building
Perk Brothers, 820 Title Insurance Building
R. A. Rowan & Co., 200 Title Insurance Building
Hillman & Hillman, 217 Van Nuys Building
Laack & Williams, 200 Pantages Theater Bldg.
Geo. T. Mahana Co., 526 Pacific Finance Building
Fred Siegel, 841 Citizens' Natl. Bank Bldg.
The Frank Meline Co., Inc., Sun Building
W. B. Merwin & Co., 207 H. W. Hellman Building
Metcalf & Ryan, 215 Pacific Finance Building
Morrison Company, Inc., The 707-8-9 Bank of Italy Building
Rule & Sons, Inc., 200 Pacific Finance Building
Schloessmann & Kafitz, 1108 Citizens' Natl. Bank Bldg.
Herman C. Schmidt, 202 Lane Mortgage Bldg.
L. B. Servis, 330 Van Nuys Building
R. B. Stephens & Co., 327 Citizens' Natl. Bank Bldg.
Wm. Stephens, 324 Security Building
Merrick & Ruddick, Inc., 403 South Hill St.
Bernard J. Richards, 720-721 Bank of Italy Bldg.
Russell McD. Taylor, 404 L. A. Stock Exch. Bldg.
John Topham & Co., 210 Frost Building
Wheeler Bros. & Pierce, 215 Van Nuys Building
Whitaker-Battelle Co., 306 Security Building
Widenham Co., 320 Bank of Italy Building
The William Wilson Co., 429 Pacific Mutual Building
Carle L. Williams Co., 317 Citizens' Natl. Bank Bldg.
Wren & Van Alen, Inc., 502 Security Building
Frank B. Veasey & Co., 601 Mer. Natl. Bank Bldg.
Wade & Whelan, 722 South Spring Street
Behrendt-Levy Co., Inc., Garland Building
Vernon C. Bogy, 627 Van Nuys Building
Bond Investment Co., 626 South Spring Street
Althouse-McAfee Co., Inc., 921 C. C. Chapman Building
Allan MacMaster Co., 861 A. G. Bartlett Building
Aronson-Gale Co., 606 H. W. Hellman Building
Guy B. Barham Co., 1012 International Bank Bldg.
California Agencies, Inc., Lane Mortgage Bldg.

Members of Los Angeles Fire Insurance Exchange

Late Wall Street News and Bond Reviews; State-wide Petroleum News Items

GENERAL PLANS LARGE PROGRAM

Maricopa Flat Property to be Protected

Offsets to C. H. Berry Lease Will be Drilled

Calivada Company to Put Down New Well

[EXCLUSIVE DISPATCH]

BAKERSFIELD, April 6.—The General Petroleum Corporation, which recently acquired property of the Midway Oil Company on Maricopa Flat, has outlined a plan of general development. This will include, first, protection work on all fronts facing the development fields of other companies. In the Hovey Hills, a second string of tools will be put to work on the Alpine property on Section 36, 32-25, otherwise known as Mt. Diablo. The Alpine No. 4 was spudded in last week by the crew which finished the Alpine No. 2, and the No. 3 is being rigged up to be started by a crew at once. A derrick is being built on No. 6, where drilling will start when the two wells now under way are finished.

About thirty days are required to finish wells in this territory. No. 2 Alpine was finished at a depth of 1036 feet in 494 feet of oil sand and when put on the beam came in with a production of 300 barrels of 15 gravity oil a day.

PLAN MANY WELLS

Roads are being built through the hills into Section 34, 12-24, a mile from the Alpine property, and as soon as completed, two crews will start on development work along the line of the C. J. Berry Hillside Oil Company. From eight to twelve wells will be drilled here.

In the Western Minerals field the General Petroleum is bringing in its No. 3-B on Section 14, 11-23, at about 840 feet, and No. 3-B has passed a water shut-off test and is being drilled in. No. 7-A on the same section is being spudded in.

FIRST TEST NEAR

The initial well of the Calivada Oil Company will be drilled on the east half of the northwest quarter of Section 32, 11-23, on property purchased from the Atlas Oil Company. This section has many good wells, productive since the development of the north side of the anticline 35 in 1912-15, and is now being brought to increased development through deepening. The oil sands here are found at a depth of about 3200 feet.

The Transport Oil Company has spudded in its No. 1 well on its Mt. Diablo lease on Section 36, 32-23, lying in the dip between Twenty-five Hill and the Hovey Hills.

Mexicali Hears of Big Oil Strike Outside La Paz

[EXCLUSIVE DISPATCH]

MEXICALI, April 6.—Reports received here today tend to confirm previous rumors of an oil strike near La Paz, capital of the southern district of the Lower California peninsula. The scene of the strike is asserted to be at Miraflores, twenty-five miles from La Paz, and the well was said to have been brought in at a depth of 1000 feet, producing a heavy flow.

According to one report received here, Gov. Augustin Arriola of the southern district of Lower California was drilling for artesian water to aid in the development of farming lands when the oil deposit was found. Efforts were being made today by Mexicali officials to obtain further verifications of the reports.

The John M. C. Marble Co.

Metro. 1520 Telephones Metro. 1520
Capital paid in $200,000.00.

OLDEST HOUSE IN SOUTHERN CALIFORNIA DEALING IN REAL ESTATE FIRST MORTGAGES EXCLUSIVELY.

OUR INDIVIDUAL COUPON MORTGAGES ARE THE BEST IN CALIFORNIA INVESTMENTS.

28 Years in the Main Corridor of H. W. Hellman Bldg.
Corner Fourth and Spring Streets, Los Angeles.

7% and 8%

Coupon Mortgages

All loans are on improved city property, and are 40% or less of a

Savings Bank appraiser's valuation.

Phone or write for our latest list. It will be a pleasure to answer your inquiry.

Commercial Mortgage Company
Pac. Mutual Bldg.
MEtropolitan 3168. VAndike 4336.

A. M. Clifford
Investment Counselor and Financial Analyst

Advises with Clients from a disinterested position, upon all matters pertaining to Bond or Stock Investments.

"No Securities to Sell"

Stock Exchange Building Los Angeles

RARE MINERALS, METALLURGY, CHEMISTRY

Too are politely requested to submit samples carefully wrapped and tagged, with letter accompanying. Stating what tests are desired. Make sample of small size. There is no necessity for big checks. Correspondents offering matter for analysis with need, or scrap of paper, intended to show that the stuff is from Jim Jones, for instance, with no marks of identification on samples, will hereafter receive no attention. Analyses are made free of charge

Chalk

LAWS, March 21. — Question: Please give me a complete analysis of this rock. W.

Answer: The sample is a pure white lime carbonate. Silica and lime silicate (wollastonite) traces only.

Pyrite

REDLANDS, March 21. — Q.: Please identify. V.

A.: The sample is, chemically, iron disulphide, and it is suitable for radio crystal, etc.

Mixed Minerals

FLAGSTAFF (Ariz.) March 21. Q.: Sample from Mexico. Being unfamiliar with minerals and their technical names that apply to them, I would appreciate an analysis comprehensible to one in my position. C.

A.: The sample is chiefly calcite (lime carbonate,) rhodochrosite (a rose-colored manganese carbonate) and other manganese mineral present. Zinc absent.

Calcite

WASHINGTON (Utah)) March 21.—Q.: I am sending you samples of ore. Do they contain any valuable minerals? If any charges for this service state how much, and I will send it right back. E.

A.: The sample is impure lime carbonate and carries no metals or minerals of commercial value. No "charges."

Silica

NEPHI (Utah) March 22.—Q.: Please test the enclosed sample for aluminum. F.

A.: While the specimen contains a little aluminum silicate it is chiefly a volcanic ash or a fine grained silica.

Many Samples

NEEDLES, March 22. — Q.: Just got in from a four day's trip looking for magnesite. All the samples are from large deposits. No. 1 is about five miles from Santa Fe railroad. No. 2 is from the most beautiful formation I ever saw and looks like a snow-bank until you get right to it; if it isn't magnesite, what is it? I gave the rock a wet test and got a little fine gold. Nos. 4 and 5 are three miles from the same railroad and 20 miles from Needles, and I do not believe I ever saw a specimen like No. 5. M.

A.: Owing to the fact that the samples were in separate sacks the numbers were so mixed in transit that it is hard to determine which is which or the other, numerically. One sack contains five samples; four of them are hydrous magnesium silicates; magnesite in very low percentage. The remaining (fifth) specimen shows crystals of hornblende present; black mica and traces of sodium sulphate. One other sack had two samples of volcanic glass in it, with pearlyte, a variety of volcanic glass. The third sack (of specimens) is, in chemical reaction, on the order of the two sacks of samples already noted. Three other specimens are altered Jasper (quartz) carrying aluminum silicate and feldspathic matter. It is doubtful if any of the specimens are worth quantitative analytical work.

Three Samples

DESERT, March 23.—Q.: Under another cover I am sending you some samples from a shaft or hole where you stated I ought to get zinc. I got No. 1 about four feet in west end of hole; the ledge running east and west, but it never went across the shaft and all I got was about 50 pounds. Then I got No. 2 under it, and on the east end I got No. 3. No. 1 was only 2 to 3 inches wide, No. 3 came in and opened up to a foot—in a few inches of work, and putting a hole in center of shaft I find 16 inches of mostly No. 2 with a little No. 3 mixed in. No. 4 is good-looking spar resting on footwall; I panned some of it and got only sand in the pan. The question is: Is No. 2 worth following. The hanging wall is lime carbonate, and it dips about 80 degrees. Nos. 2 and 3 are opening up rapidly.

A.: Pretty good old hole, that! Sample of No. 1 carries well in zinc (blende or sulphide,) with quite a per cent of lead sulphide (galenite,) lead carbonate (cerussite) and copper traces. The ledge running east and west should carry more or less silver. No. 2 is hydrous (yellow) iron peroxide (limonite,) lime carbonate present with zinc and lead traces. No. 3 is on the order of No. 2, but carries some iron carbonate. No. 4 is calvite (crystallized lime carbonates,) stained with iron oxides. It is probable that you might do well by keeping an eye on samples like No. 1 even if it is a stringer. Go into the hole a little further on Nos. 2 and 3. Bear in mind, however, No. 1 is the real "stuff."

Free Gold Traces

SANTA ANA, March 23.—Q.: I am sending you a sample of ore I have taken from the mountains near Socorro, N. M. I wish to know if there is copper present. R.

A.: Copper bare trace only. The sample carries a little rusty pyrite and pyrite which, also, might be auriferous.

Compact Limestone

KINGMAN (Ariz.) March 24.—Q.: Please classify this sample of mineral. T. K.

A.: It is a rather odd variety of calcite.

Free Gold Absent

LOS ANGELES, March 24.—Q.: I am sending you a sample of ore. Will you kindly tell me if there is any free gold present in paying quantities. B.

A.: The ferruginous quartz sample might carry more or less gold by fire assay, but it is, in part, "greasy quartz."

Sericite Schist

TUCSON (Ariz.) March 23.—Q.: Kindly furnish me with the results of a test on the inclosed sample of ore and oblige. P.

A.: The sample is not strictly Sericite which occurs in undulating foliations, and of greenish or yellowish-white colors, with silky luster. It is related, however, to hydro mica schist.

Two Samples

LOS ANGELES, March 26.—Q.: I am sending herewith two samples marked No. 1 and No. 11. No. 1 is a black, clay-like material, but is it a clay? No. 11 is from a deposit of shell-like rock with powdered material underlying the harder rock material. I thought, possibly, it might be a good fertilizer. All from near Oceanside, Cal. M.

A.: Sample No. 1 is certainly not clay. It is probably decomposed volcanic rock. No. 11 should make a fair grade fertilizer, and it reacts, a little bit, for phosphoric acid, limestone; traces of sodium sulphate and sodium chloride. It is in part fossil limestone.

Not Ambergris

PASADENA, March 25.—Q.: This sample was picked up on the beach and is a chunk weighing probably a pound. It is rather soft for wax and we think there is a probability that it is ambergris. E.

A.: The sample is one of the products of paraffine highly scented. Often preferred by ladies to a variety of "cold cream," etc.

Six Samples

LOS ANGELES, March 28.—Q.: Please classify samples. J. G.

A.: Sample No. 1 is altered hornblendic rock with traces of burnt-out and rusty pyrite. No. 2, lava with rusty pyrite. No. 3 is a mixture of hornblende and pyroxene. Cinnabar absent. Nos. 4, 5 and 6 are quartz; No. 5 being the Jasper variety of quartz.

Gneiss

INGLEWOOD, March 27.—Q.: Please classify the sample. C. H. L.

A.: There is no free gold in the "soft granite." The particles, somewhat resembling gold are those of microscopic mica.

DRILLING INCREASES NEAR NAVAL RESERVE

[EXCLUSIVE DISPATCH]

BOTTOMWILLOW, April 6.—Development work continues on the increase in the West Side fields of Fern county. Successful development of oil by the Mendocino Midway Oil Company's well on Section 6, 30-24, has double importance because it is expected to force early drilling on the adjoining northernmost sections of the Naval Oil Reserve in the Elks Hills. The Mendocino well is not quite on the Naval Reserve line, but its success might force drilling by other neighbors closer to the government's property, and the success of the former company should greatly enhance the value of the Naval Reserve.

WEEKLY STOCK RANGE

The Public Service Department of the Merchants' National Bank of Los Angeles issues the following table of the range of prices on the New York Stock Exchange for the week ending April 5, together with the net changes as compared with the close of the preceding week. (+Gain. —Loss.)

	Div. Rate.	High.	Low.	Bid.	Change.
Adams Ex.	6	79½	76	78	+ 2
Adv. Rumely com.		8¼	8	7¾	— ¼
Alaska Juneau		7	6¾	6¾	— ¼
Allied C. & Dye		67¾	64¾	65¾	— 1¾
Allis Chalm.	4	44¾	42¼	43	+ 1
Do. pfd.	7	82		82	— 1
Am. Agr. Chem.		77		77	+ 1
Am. Beet S.	6	43¾	42	42	— 1
Do. pfd.	8	77	77	77	— 1
Am. Bosch Mag.		9¾	9¼	9¼	— ¼
Am. Brake Shoe	5	79	78	78	+ 1¼
Am. Can.	7	109½	108	104¾	+ 1¾
Do. pfd.	7	112¾	112	112	— ¼
Am. Car & F. Co.	12	156	156	156	— 3½
Do. pfd.	7			117	— 1
Am. Druggists Syn.		8¾	8¾	8¾	— ¼
Am. Express	8	94	93¼	93¾	+ ¼
Am. Hide & Lea.		9¾	9¼	9¼	— ¼
Do. pfd.		37¾	36	36¾	+ ¾
Am. Ice S. com.	2	37¾	36¾	37¾	+ 1
Am. Intl. Corp.	2	31¾	31¾	31¾	+ ¼
Am. La France	1	18¾	17¾	18	+ ¼
Am. Linseed	2	30¾	30¼	30¼	— ¼
Do. pfd.	7	77¾	77¾	77¾	— ¼
Am. Locos.	7	117	117	117	— 1
Do. pfd.	7	117	117	117	— 1
Am. Metals com.	3	42	41¾	41¾	— ¼
Am. Radiator	4	104¾	103¾	103¾	— 1¾
Am. Safety Raz.		7¾	7¾	7¾	— ¼
Am. Sels & Com.	3	127¾	127¾	127¾	— ¼
Am. Sm. & Ref.	7	61¾	61¼	61¼	— ¼
Do. pfd.	7	102¾	102¾	102¾	— ¼
Am. Smelt. Sec. "A"	4	65¾	64¾	64¾	— ¾
Am. Sugar	8	107¾	106¾	106¾	— 1¾
Do. pfd.	7	112¾	112¾	112¾	— ¼
Am. Sumatra	2	30¾	30¾	30¾	— ¼
Do. pfd.	7	90¾	90¾	90¾	— ¼
Am. Tel. & Tel.	9	123¾	123¾	123¾	— ¼
Am. Tob. Co.	12	144¾	144¾	144¾	— ¼
Do. "B"	12	144¾	144¾	144¾	— ¼
Am. Woolen	7	79¾	78¾	78¾	— 1¾
Do. pfd.	7	107¾	107¾	107¾	— ¼
Am. Wr. Pap. pfd.	7	29¾	29¾	29¾	— ¼
Am. Zinc & L.	2	20¾	20¾	20¾	— ¼
Do. pfd.	6	91¾	91¾	91¾	— ¼
Anaconda	2.40	39¾	38¾	38¾	— ¾
Assoc. Dry Goods	3	37¾	36¾	36¾	— ¾
Assd. Oil	1½	31¾	31¾	31¾	— ¼
Atchison	5	92¾	91¾	91¾	— ¾
Do. pfd.	5	93¾	93¾	93¾	— ¼
Baldwin Fdsn.	3	89¾	88¾	88¾	— ¾
Brooklyn Edison	8	118¾	118¾	118¾	— ¼
Brooklyn Mash.	4	39¾	39¾	39¾	— ¼
Brooklyn Un. Gas	7	59¾	59¾	59¾	— ¼
Brown Shoe	4	59¾	59¾	59¾	— ¼
Burns Bros. "A"	4	59¾	59¾	59¾	— ¼
Do. "B"	4	59¾	59¾	59¾	— ¼
Butte & Sup. Cop.		20¾	20¾	20¾	— ¼
Butte C. & Z.	2	22¾	22¾	22¾	— ¼
Butterick Pat.		39¾	39¾	39¾	— ¼
Cadillo Oil		3¾	3¾	3¾	— ¼
Cal. Pack.	6	107¾	107¾	107¾	— ¼
Cal. Pet. Co.	7	23¾	23¾	23¾	— ¼
Do. pfd.	7	75¾	75¾	75¾	— ¼
Callahan Z. & L.		4¾	4¾	4¾	— ¼
Calumet & Ariz.	3	44¾	44¾	44¾	— ¼
Calumet & Hecla	25	195¾	195¾	195¾	— ¼
Canadian Pac.	10	142¾	142¾	142¾	— ¼
Cent. Leather	1	14¾	14¾	14¾	— ¼
Do. pfd.	5	82¾	82¾	82¾	— ¼
Cerro de Pasco	4	43¾	43¾	43¾	— ¼
Chandler Motors	4	59¾	59¾	59¾	— ¼
Chic. & Ohio	6	72¾	72¾	72¾	— ¼
Do. pfd.		77¾	77¾	77¾	— ¼
C. & E. I.		39¾	39¾	39¾	— ¼
Do. pfd.		54¾	54¾	54¾	— ¼
C. & N. W.	4	84¾	84¾	84¾	— ¼
C.M.&St.P. com.		7¾	7¾	7¾	— ¼
Do. pfd.		20¾	20¾	20¾	— ¼
Chi. Pneu. Tool	5	84¾	84¾	84¾	— ¼
C.R.I.&P. R.R.		23¾	23¾	23¾	— ¼
Do. pfd. "A"	7	68¾	68¾	68¾	— ¼
Do. pfd. "B"	7	68¾	68¾	68¾	— ¼
Chile Copper	2	14¾	14¾	14¾	— ¼
Chino Copper	2	39¾	39¾	39¾	— ¼
C.C.C. & St. L.	5	100	100	100	— ¼
Coca-Cola	3	100¾	100¾	100¾	— ¼
Coca-Cola, Fund & Free		100¾	100¾	100¾	— ¼
Colo. Mfg. Fr.	2	30¾	30¾	30¾	— ¼
Colum. Carbon		59¾	59¾	59¾	— ¼
Columbia Gas	2.00	39¾	39¾	39¾	— ¼
Consolidated	3.00	69¾	69¾	69¾	— ¼
Cons. Cigars		69¾	69¾	69¾	— ¼
Cons. Text Corp.	4	49¾	49¾	49¾	— ¼
Cont. Can	3	49¾	49¾	49¾	— ¼
Cont. Motors	1	14¾	14¾	14¾	— ¼
Corn Prod.	8	173	169	169	— 3½
Do. pfd.	7	116¾	116¾	116¾	— ¼
Cosden Oil	7	24¾	24¾	24¾	— ¼
Crucible S. com.	4	59¾	59¾	59¾	— ¼
Do. pfd.	7	116¾	116¾	116¾	— ¼
Cuba Cane Sugar		14¾	14¾	14¾	— ¼
Do. pfd.		59¾	59¾	59¾	— ¼
Cuban Am. Sugar	3.00	59¾	59¾	59¾	— ¼
Do. pfd.	7	104¾	104¾	104¾	— ¼
Cuyamel Fruit	4	59¾	59¾	59¾	— ¼
Davison Chem.		59¾	59¾	59¾	— ¼
Deffebach		59¾	59¾	59¾	— ¼
Del. & Hudson		59¾	59¾	59¾	— ¼
D. L. & W.		59¾	59¾	59¾	— ¼
Denver & Rio G.		59¾	59¾	59¾	— ¼
Du Pont De Nem.		59¾	59¾	59¾	— ¼
East. Kodak	3.00	59¾	59¾	59¾	— ¼
Elec. Bond & Sh.	4	59¾	59¾	59¾	— ¼
Elec. Stor. Bat.	4	59¾	59¾	59¾	— ¼
Endicott John	3	59¾	59¾	59¾	— ¼
Erie		59¾	59¾	59¾	— ¼
Do. 1st pfd.		59¾	59¾	59¾	— ¼
Do. 2nd pfd.		59¾	59¾	59¾	— ¼
Fairbanks Morse	3	59¾	59¾	59¾	— ¼
Fed. M. & S. com.	7	41	41¾	41¾	— ¼
Do. pfd.	7	59¾	59¾	59¾	— ¼
Fisher Bodies	10	217¾	209¾	214¾	+ 4¾
Fisk R. & R.	7	59¾	59¾	59¾	— ¼
Fleischmann Co.	3	59¾	59¾	59¾	— ¼
Freeport Tex.		59¾	59¾	59¾	— ¼
Gen. Asph. Tank	3	59¾	59¾	59¾	— ¼
Gen. Asphalt com.	3	59¾	59¾	59¾	— ¼
Do. pfd.	6	59¾	59¾	59¾	— ¼
Gen. Cig.	5	59¾	59¾	59¾	— ¼
Gen. Electric	8	59¾	59¾	59¾	— ¼
Gen. Motors com.	1.20	59¾	59¾	59¾	— ¼
Do. 6% def.	6	59¾	59¾	59¾	— ¼
Do. 7% def.	7	59¾	59¾	59¾	— ¼
Do. 7% def.	7	59¾	59¾	59¾	— ¼
Gimbel Bros.		59¾	59¾	59¾	— ¼
Gold Dust		59¾	59¾	59¾	— ¼
Goldfield Con.		59¾	59¾	59¾	— ¼
Goodrich Rubber	3	59¾	59¾	59¾	— ¼
Do. pfd.	7	59¾	59¾	59¾	— ¼
Goodyear T. & R.		59¾	59¾	59¾	— ¼
Do. pfd.	7	59¾	59¾	59¾	— ¼
Grand Motors		59¾	59¾	59¾	— ¼
Grey & Davis		59¾	59¾	59¾	— ¼
Great Cassaun		59¾	59¾	59¾	— ¼
Gt. Nor. Ore Ctfs.		59¾	59¾	59¾	— ¼
Do. pfd.	5	59¾	59¾	59¾	— ¼
Guantanamo Sug.		59¾	59¾	59¾	— ¼
Gulf S. Steel		59¾	59¾	59¾	— ¼
Hartman Corpn.	4.00	59¾	59¾	59¾	— ¼
Hayes Wheel	3	59¾	59¾	59¾	— ¼
Hendee Mfg.		59¾	59¾	59¾	— ¼
Household Prod.	3	59¾	59¾	59¾	— ¼
Houston Oil		59¾	59¾	59¾	— ¼
Hudson Motors	3	59¾	59¾	59¾	— ¼
Hupp Motors	1	59¾	59¾	59¾	— ¼
Ill. Central	7	103	101½	103	
Indiana Refinery	2	59¾	59¾	59¾	— ¼
Inspiration Cop.		59¾	59¾	59¾	— ¼
Interboro Rap. T.		59¾	59¾	59¾	— ¼
Interest Comb.	2	59¾	59¾	59¾	— ¼
Intl. Nav. Mdse.		59¾	59¾	59¾	— ¼
Intl. Cement	3	59¾	59¾	59¾	— ¼
Intl. Harvester com.	5	59¾	59¾	59¾	— ¼
Intl. Marine com.		59¾	59¾	59¾	— ¼
Do. pfd.	7	59¾	59¾	59¾	— ¼
Intl. Nickel	1	59¾	59¾	59¾	— ¼
Intl. Paper	4	59¾	59¾	59¾	— ¼
Invincible Oil		59¾	59¾	59¾	— ¼
Iron Prods.	8	59¾	59¾	59¾	— ¼
Island Oil		59¾	59¾	59¾	— ¼
Jewel Tea	3	59¾	59¾	59¾	— ¼
Jordan Motor	4	59¾	59¾	59¾	— ¼
K. C. Southern	3	59¾	59¾	59¾	— ¼
Do. pfd.	4	59¾	59¾	59¾	— ¼
Kelsey Wheel	6	59¾	59¾	59¾	— ¼
Kell. Sp. com.		59¾	59¾	59¾	— ¼
Kennecott Copp.	3	59¾	59¾	59¾	— ¼
Keystone T. Co.		59¾	59¾	59¾	— ¼

	Div. Rate.	High.	Low.	Bid.	Change.
Kresge		59¾	59¾	59¾	— ¼
Laclede Gas com.	7	59¾	59¾	59¾	— ¼
Lee Tire		59¾	59¾	59¾	— ¼
Lehigh Valley	3	59¾	59¾	59¾	— ¼
Liggett & Myers	3.00	59¾	59¾	59¾	— ¼
Lima Loco.	3	59¾	59¾	59¾	— ¼
Lord & Tay.	12	59¾	59¾	59¾	— ¼
Loew's, Inc.	2	59¾	59¾	59¾	— ¼
Loft Candy	3	59¾	59¾	59¾	— ¼
Loew's W. Bh. Co.		59¾	59¾	59¾	— ¼
Lorillard, Pat. Co.	12	59¾	59¾	59¾	— ¼
Lorillard, P. com.	7	59¾	59¾	59¾	— ¼
Mack Trucks	8	59¾	59¾	59¾	— ¼
Mack, R. H.		59¾	59¾	59¾	— ¼
Magma Copper		59¾	59¾	59¾	— ¼
Mallinson		59¾	59¾	59¾	— ¼
Manati Sugar	4	59¾	59¾	59¾	— ¼
Manhattan Bld.		59¾	59¾	59¾	— ¼
Man. Med. Bld.	7	59¾	59¾	59¾	— ¼
Manhattan Shirt	3	59¾	59¾	59¾	— ¼
Maracaibo Oil		59¾	59¾	59¾	— ¼
Market St. Ry.		59¾	59¾	59¾	— ¼
Do. pfd.		59¾	59¾	59¾	— ¼
Do. 1st pfd.		59¾	59¾	59¾	— ¼
Do. prior pfd.		59¾	59¾	59¾	— ¼
Married Oil		59¾	59¾	59¾	— ¼
Mass. Gas	4	59¾	59¾	59¾	— ¼
Mex. Pet.	8	59¾	59¾	59¾	— ¼
May Dept. St. com.	10	59¾	59¾	59¾	— ¼
Melehrs Pwr.		59¾	59¾	59¾	— ¼
Miami Copper	3	59¾	59¾	59¾	— ¼
Mid-Cont. Pet.	4	59¾	59¾	59¾	— ¼
Do. pfd.	6	59¾	59¾	59¾	— ¼
Mo. Kan. & T.		59¾	59¾	59¾	— ¼
Do. pfd.		59¾	59¾	59¾	— ¼
Mo. Pacific		59¾	59¾	59¾	— ¼
Do. pfd.		59¾	59¾	59¾	— ¼
Mont. Pow. com.		59¾	59¾	59¾	— ¼
Mont. Ward com.		59¾	59¾	59¾	— ¼
Moon Motors		59¾	59¾	59¾	— ¼
Morris Lee Cmb.		59¾	59¾	59¾	— ¼
Mullins Body		59¾	59¾	59¾	— ¼
Nash Motors		59¾	59¾	59¾	— ¼
Nat. Acme		59¾	59¾	59¾	— ¼
Nat. Biscuit		59¾	59¾	59¾	— ¼
Nat. Cloak		59¾	59¾	59¾	— ¼
Nat. Lead		59¾	59¾	59¾	— ¼
Do. pfd.		59¾	59¾	59¾	— ¼
N.Y.A.M.Ry.Co.		59¾	59¾	59¾	— ¼
N.Y. Air Brake		59¾	59¾	59¾	— ¼
N.Y. Chic. & St. L.		59¾	59¾	59¾	— ¼
N.Y. Dock com.		59¾	59¾	59¾	— ¼
N.Y. N. H. & H.		59¾	59¾	59¾	— ¼
N.Y. Ont. & W.		59¾	59¾	59¾	— ¼
N.Y. Rys.		59¾	59¾	59¾	— ¼
Nor. Pacific		59¾	59¾	59¾	— ¼
Nor. States Pwr.		59¾	59¾	59¾	— ¼
Ohio Cities Gas		59¾	59¾	59¾	— ¼
Ohio Fuel		59¾	59¾	59¾	— ¼
Ohio Oil		59¾	59¾	59¾	— ¼
Okla. Prod.		59¾	59¾	59¾	— ¼
Oliver Farm Eq.		59¾	59¾	59¾	— ¼
Omnibus		59¾	59¾	59¾	— ¼
Orpheum Circ.		59¾	59¾	59¾	— ¼
Otis Elevator		59¾	59¾	59¾	— ¼
Otis Steel		59¾	59¾	59¾	— ¼
Owens Bottle		59¾	59¾	59¾	— ¼
Pacific Gas & E.		59¾	59¾	59¾	— ¼
Pacific Mail		59¾	59¾	59¾	— ¼
Pan-Am. Pet. A. & B.		59¾	59¾	59¾	— ¼
Packard Motors		59¾	59¾	59¾	— ¼
Do. pfd.		59¾	59¾	59¾	— ¼
Pan-Amer. Pet.		59¾	59¾	59¾	— ¼
Panama R.R. Co.		59¾	59¾	59¾	— ¼
Penna. R.R. Steel		59¾	59¾	59¾	— ¼
Penn. Sugar		59¾	59¾	59¾	— ¼
Do. pfd.		59¾	59¾	59¾	— ¼
Peoples Gas		59¾	59¾	59¾	— ¼
Pere Marq. com.		59¾	59¾	59¾	— ¼
Do. 1st pfd.		59¾	59¾	59¾	— ¼
Do. 2nd pfd.		59¾	59¾	59¾	— ¼
Phelps Dodge		59¾	59¾	59¾	— ¼
Phillips Pet.		59¾	59¾	59¾	— ¼
Pierce Arrow com.		59¾	59¾	59¾	— ¼
Pierce-Arrow com.		59¾	59¾	59¾	— ¼
Pierce Oil com.		59¾	59¾	59¾	— ¼
Pittsburgh Steel Car	7	59¾	59¾	59¾	— ¼
Pittsburgh Steel		59¾	59¾	59¾	— ¼
Prod. & Ref.		59¾	59¾	59¾	— ¼
Pullman Co.		59¾	59¾	59¾	— ¼
Pure Oil		59¾	59¾	59¾	— ¼
Ry. Steel Spg.	8	59¾	59¾	59¾	— ¼
Do. pfd.		59¾	59¾	59¾	— ¼
Reading	4.00	59¾	59¾	59¾	— ¼
Do. 1st pfd.	2.50	59¾	59¾	59¾	— ¼
Do. 2nd pfd.	2.50	59¾	59¾	59¾	— ¼
Reading Coal		59¾	59¾	59¾	— ¼
Remington T.W.		59¾	59¾	59¾	— ¼
Republic I. & S.		59¾	59¾	59¾	— ¼
Do. pfd.		59¾	59¾	59¾	— ¼
Reynolds Tob. "B"	2	59¾	59¾	59¾	— ¼
Rossia Ins. N.Y.	2.15	59¾	59¾	59¾	— ¼
Savage Arms		59¾	59¾	59¾	— ¼
Schulte Retail		59¾	59¾	59¾	— ¼
Do. pfd.		59¾	59¾	59¾	— ¼
Sears, Roebuck	4	59¾	59¾	59¾	— ¼
Shattuck Ariz.	2	59¾	59¾	59¾	— ¼
Shell Union Oil		59¾	59¾	59¾	— ¼
Do. pfd.		59¾	59¾	59¾	— ¼
Simms Oil		59¾	59¾	59¾	— ¼
Simms Petroleum		59¾	59¾	59¾	— ¼
Sinclair Con. Oil		59¾	59¾	59¾	— ¼
Sinclair Oil & Ref.		59¾	59¾	59¾	— ¼
Sloss-Sheffield		59¾	59¾	59¾	— ¼
Do. pfd.		59¾	59¾	59¾	— ¼
Smith A. O.		59¾	59¾	59¾	— ¼
Southern Pac.		59¾	59¾	59¾	— ¼
Southern Ry.		59¾	59¾	59

News of the Oil Wells and Their Products

DRILLERS TEST SCHOOL LAND

Company Well Down 2135 Feet

Hole Men Active in Sunset District

Hills Move May Start Reserve Receivers

[EXCLUSIVE DISPATCH]

TAFT, April 4. — The Fresno Oil Company is down on Section 18, 11-24. ...company is making a thor... ...ne of the valuable school ...ons on which it is located. ...the Sunset district, in the neigh... ...of Pentland, is attracting ...attention from deep well ... E. G. Lewis is only of ...several drillers there, and ...ed off top water at a ...of 4185 feet in his No. 7 well. ...has been resumed with ...ing to prevent a blow-out ...the mud of the Transport... ...well be entered. The Elliot ...drilling Company has taken ...reported to show oil, at a ...of 4185 feet.

...Ken County Land Company ...leased to the, Midway Gas ...right of way for a pipe ...for gas, to connect with the ...line of the company. A ten... ...right of way has also been ...granted to the company by James ...and James A. McKenzie.

PLANS THREE WELLS

...Camden-Canfield Midway ...Company is preparing to start ...new wells on its Midway ...Two other wells have ...drilled in, but are not yet put ...

...Canfield Oil Company is pre... ...to bring in a well on Mari... ...The well is drilling at ...of 4155 feet.

...Pacific Oil Company is pre... ...several new locations for ...development in the Mid... ...well as the Sunset fields. ...besides the deepening of two ...old gusk in the Midway.

...Transport Company, in line ...its program for active de... ...west in the Midway-Sunset ...fields districts, is already ...in No. 1 well in the Mid... ...district. In the Hovey Hills ...the Lilley Oil Company is ...preparing to bring in its first well ...a producer in the near future. ...Anthony Oil Company has ...started work on an abandoned ...well of McKittrick, which it ...deepen from 1600 feet to at ...2000 feet.

"MYSTERY WELL"

...the Elk Hills Development Com... ...in the district of that name, ...thoroughly washing its "mys... ...well." A few buckets of oil ...are bailed from the hole, which ...showed no more signs of be... ...a producer. It is believed ...the oil sand has been ce... ...or muddied off. The hole ...is being deepened.

...Another neighbor to the Naval ...is the No. 11 well which ...Midway Oil Company has ...on government land, a na... ...totaling 142 acres, and ...by the Pacific Oil Company's ...lease with.

PLANS NEW WILDCAT TEST

R. W. Edens, Who Abandoned Peterson-Barker Well, Will Drill to East of Old Hole

The hopes of landowners for oil in the northeast section of the Torrance field, which were kept alive for months by the old Peterson-Barker well and interred several weeks ago when the rig was torn down, have been resurrected.

The resurrection was brought about by the announcement of Mr. R. W. Edens yesterday that he had completed a lease on 106 acres in the Peterson-Barker territory and would start a new well within sixty days. The new well will be drilled 300 feet east of the old wildcat, which Edens drilled.

The original Peterson-Barker well was started about fifteen months ago and after numerous fishing jobs and a sidetracking job that occupied several months, was completed at 4150 feet, the well logging approximately 150 feet of oil formation at the bottom of the hole.

Water trouble developed about the time the well was to be put on production and a half dozen attempts to shut off the water failed, so Edens tore down the rig and gave up the original leases.

During the time the attempts were being made to shut off the water the well was tested for production and considerable low gravity oil was taken out of the hole.

Satisfied that the territory is good for small production, and believing that there is a possibility that the well is on the south side of the structure now being explored to the north of Torrance, rather than on the north edge of the Torrance structure, Mr. Edens has released the properties formerly held under the old Peterson-Barker lease and has taken in additional acreage.

Considerable importance is attached to the move of Mr. Edens, the Fortuna Oil Company's chief, back onto the old wildcat holdings, and his new wildcat well will be watched even more closely than the first one.

Lacal to Begin Exploration on Beardsley Area

[EXCLUSIVE DISPATCH]

PHOENIX, April 6.—Within this month there will be resumption of exploration in the Beardsley oil field, thirty miles northwest of here, near the line of the Santa Fe Railway. This much has been announced by F. L. Davis, secretary of the Lacal Oil Company of Los Angeles, who is here in charge of preliminary operations. A carload of drilling equipment already is on the ground.

The first work will be within a half-mile of the abandoned Tannehille well, which was driven 3400 feet deep, but which, after passing through two oil sands, hit an ugly water fissure that could not be cemented off. It is asserted that Mr. Tannehill is not interested in the new enterprise.

Grimsby, England, where tradition says the Danes first landed in their invasion of Britain, is now a famous seaport.
FILLERS

WORK BEGUN UPON SEVEN KERN WELLS

As Many Tests for Water Shut-Off Reported in the Same Field

[EXCLUSIVE DISPATCH]

BAKERSFIELD, April 6.—Seven new oil wells were started in Kern county last week, according to the report of the Oil and Gas Supervisor for this district. The General Petroleum Corporation is credited with two holes started during the week, on the Alpine lease, Section 36, 32-23, in the Midway district.

Two wells were started in the Elk Hills, one by the Belridge Oil Company, Section 34, 30-24, and the other by the Associated Oil Company, Section 26, 30-24.

Bell and Wrightsman, Inc., have begun to drill their first well in Kern county. The hole is to be put down on Section 29, 11-23, in the Sunset field.

The Potter Oil Company has started to drill its No. 2 hole on Section 6, 30-23, known as the Fee lease, in the McKittrick field.

The Gray Heirs have spudded in their No. 45 well in the Kern River field, on Section 3, 29-28.

Seven tests for water shutoff were reported for Kern county during the week, three being in the Midway, two in the Sunset and a like number in the Elk Hills.

Nine repair jobs were started, five of them being in the Sunset, and all started by the General Petroleum Corporation on Section 34, 12-24. Two of them are located in the Kern River field on Section 4, 29-28, where the Standard Oil Company is doing the work. One is in the Devil's Den on Section 22, 25-15 and the work is being done by Louis Lucier. The Belridge Oil Company is repairing its No. 4 hole in the Elk Hills on Section 34, 30-24. This same concern has abandoned its No. 15 hole in the Elk Hills on Section 34, 30-24.

Standard Sets Fast Pace After O'Donnell Sand

[EXCLUSIVE DISPATCH]

RIDEOUT HEIGHTS, April 6. The Montro-Johnson interests have started the rig on the lease which they recently took and will spud in soon, it is stated by company officials. The Petroleum Midway Company has reached 1200 feet in drilling the first of sixteen wells to be drilled here. The first well was spudded in on the Pellisier lease and is now drilling in hard sand. The well on the Rideout-Witte-Vining lease will be started soon.

The Standard Oil Company has reached 1800 feet in its Patton No. 1 well and has cemented the hole at that depth. The well will be drilled to 4200 feet. Wells to be drilled on the Home Oil Company holdings will be started soon by the Standard. The Ocean View Oil Company has reached 2700 feet and is side-tracking at 2000 feet in its No. 1 well. Permission has been granted by the State Mining Bureau to the Standard Oil Company to start its No. 21 well on the Home Oil Company holdings which the Standard recently purchased.

BONDED ARIZONA MINE RICH IN MANGANESE

[EXCLUSIVE DISPATCH]

PATAGONIA (Ariz.) April 6.—Howard & Thompson of San Francisco have bonded the Reagan & Stevens mines, fifteen miles from Patagonia. The ore runs high in manganese, which is to be shipped to San Francisco for use in the making of steel. Shipments are to start as soon as is possible. Advertisement has been made of sale of the mining machinery on the well-known Hardshell property.

UNION MAKES GREAT RECORD

Nears End of Its Unequaled Drilling Campaign

Finish 41 and 42 in Field at Santa Fe Springs

Forty Wells Are Brought in Within a Year

[EXCLUSIVE DISPATCH]

SANTA FE SPRINGS, April 6. After completing more than forty wells in the proven area of this field, the Union Oil Company is finishing the last two wells in a drilling campaign which has been unmatched in the history of petroleum development in Southern California.

This company, with holdings of more than 800 acres has in less than two years drilled and placed on production forty-two wells with an aggregate daily production of 91,000 barrels at the flush period.

The organization is credited with the discovery of the Santa Fe Springs field and since that time has so located its wells that the holdings of the company have been adequately protected. Intensive drilling was necessary as the many independent interests invaded the field. Every sand known in the field has been tapped by the Union during its campaign of development. The wells which are being developed at this time consist of Bell No. 10 which has been drilled to the Meyer sand, and is being plugged back to the Foix sand; and the Alexander No. 4 which has been drilled to the Meyer sand and is being plugged back to the Bell sand.

FORTY DRILLING AT ONCE

During 1923 the company placed on production forty-two wells and in a period of two months it had forty wells drilling at one time. At present there are forty wells on production; seventeen on the Bell lease; six in the Farwell lease; five on the Meyer lease, and four on the Alexander and Howard leases.

The Associated Oil Company placed the last well of the Southern Pacific lease on production last week. The Espee No. 1 was drilled 4640 feet deep. It made a flow of 150 barrels of oil.

The Shell Company placed Thompson No. 4 on production after drilling the hole 4665 feet deep. It made 150 barrels. The oil tested 34.5 degrees gravity. It is making considerable water now but is being bridged and it is believed that the bottom water which is causing the trouble will be shut out as soon as the present job is completed.

The Standard Oil Company placed another Santa Gertrude well on production when the No. 9 was drilled in. This well was drilled 4650 feet deep. It made a flow of about 150 barrels. The oil tested 33 degrees gravity.

The Petroleum Midway Oil Company placed the Mattern No. 1 on production with a flow of 145 barrels. The hole was drilled 4950 feet deep and the oil tested 33 degrees gravity. This company has drilled the Foix No. 3 well to 1900 feet and is now in gravel and boulders. The showings are practically the same as those in other wells drilled on that property by the Petroleum Midway Company. The Mattern No. 1-2 well has been drilled 4670 feet and is fishing for 4 3-4-inch casing.

The Standard Oil Company is washing out the South Whittier Community No. 16 which was drilled 4640 feet. Attempts are being made to place the well on the pump. New wells are being started on the O. A. Houghton lease and on the W. L. Houghton lease. The W. L. Houghton well No. 1 has been drilled 5620 feet and is standing with no showing of a nature which would indicate production of a commercial basis.

The General Petroleum Corporation is swabbing the Santa Fe No. 17 well at 3530 feet and is establishing a new location to be known as well No. 53-C.

READY FOR TEST

The Fullerton Oil Company drilling a well on the Simons lease in the Bandini or northwest extension of the Santa Fe Springs field is now ready for a production test at 5420 feet. The well has been drilled deeper than this but has been plugged to this depth where production attempts will be made. The Oakridge Oil Company, drilling the Rossi No. 1, is down 4720 feet and the hole has been recemented at that depth. The production tests will be made soon. The Oakridge Company is drilling its Gage No. 1 and its K-B No. 1. Both are now down 3000 feet with the longs showing the same indications as in the Rossi well. The wells will be drilled 4700 feet deep, it is asserted.

The Union Oil Company is drilling the Farwell No. 2 well to 4900 feet and the well is now in the oil sand and should be placed on production within a short time. The Wilshire Company is attempting to place the Baker No. 2 well on the pump and has drilled the hole to 4620 feet.

The Artesia Oil Company well being drilled south and east of the Santa Fe Springs field is standing at 4880 feet. It is cemented at that depth but has been drilled 5230 feet deep. The 6 1-4-inch casing has been set at the 4800-foot level.

DRILLERS FILE SUIT

Demand $2732.50 They Assert Due Them in Wages

[EXCLUSIVE DISPATCH]

VISALIA, April 6.—Just as it appeared that operations might be resumed by the Josephine E. Neams Oil Company, which started out to test land near Monson, north of Visalia, for oil, affairs of the company have become involved through a suit for $2732.50 by members of the drilling crew, who seek asserted wages due.

The suit was filed against William Sim, owner of the land, and against Sim, H. T. Johnson, and Dr. Josephine R. Neams as trustees of the Neame Oil Company, and against Willard L. Goodwin, as receiver, in an action filed in the Los Angeles Superior Court. Permission of the Los Angeles court was granted to file against the receiver.

DISCUSS CONTRACTS

Independent Oil Producers May Dissolve Agency

[EXCLUSIVE DISPATCH]

BAKERSFIELD, April 6.—Chief among the matters to come before the annual meeting of the Independent Oil Producers Agency, to be held here Wednesday, will be the expediency of renewing marketing contracts which expire Jan. 1, 1925. It is believed to be certain that a number of the companies forming the agency will not renew their contracts. Whether the number of such companies will be sufficient to dissolve the agency remains to be seen.

The reason for the possible dissolving is said to be that certain of the companies believe that they can market more profitably independently.

NEW ISSUE

$6,000,000

Remington Arms Company, Inc.

Three-Year 6% Gold Notes

Dated April 15, 1924 — Due April 15, 1927

Callable, as a whole or in part, at any time, on 30 days' notice at 103 and interest prior to April 15, 1925, the premium thereafter decreasing 1% each twelve months to maturity.

Interest payable without deduction for Normal Income Tax up to 2%. The present Connecticut and Pennsylvania 4 Mills Personal Property Taxes refunded to resident holders, who shall within 60 days after payment make application for such refund.

THE MECHANICS & METALS NATIONAL BANK OF THE CITY OF NEW YORK, TRUSTEE

Capitalization
(upon completion of present financing)

Funded Debt:		
First Mortgage 6% Sinking Fund Gold Bonds, Series A, due May 1, 1937, (further Series issuable under restrictions of Mortgage).		$8,500,000
Three Year 6% Gold Notes (this issue), due April 15, 1927.		6,000,000
Capital Stock:		
First Preferred Stock, Series A, 7% Cumulative,	$5,000,000	
Second Preferred Stock, 8% Cumulative,	5,000,000	
Common Stock, 600,000 shares, no par value, net assets available for Common Stock, (Exclusive of Good Will and Other Intangible Assets)	6,703,506	$16,703,506

From his letter, Samuel F. Pryor, Esq., Chairman of the Executive Committee, further summarizes as follows statements including both Remington Arms Company, Inc., and its subsidiary Companies:

BUSINESS: Remington Arms Company, Inc., incorporated in 1920, business founded in 1816, itself or through subsidiary companies, manufacturers Remington arms, Remington U M C ammunition, Remington cutlery and Remington cash registers. Manufacturing plants are at Bridgeport, Connecticut; Ilion, New York, and Brimsdown, Middlesex, England. Sales in 1923 over $21,000,000.

The Company's business is well diversified. Its output of firearms and ammunition constitutes about one-third of the country's total production; its output of cash registers is the second largest in the world; and its output of pocket cutlery is the largest in the United States, and probably in the world.

ASSETS: Total net assets, after deducting all liabilities other than funded debt, $31,203,506, or 215% of $14,500,000 total funded debt, including this issue. Plants, representing actual investment of $20,191,552, after deducting reserves of $6,276,443, are conservatively valued at $13,915,109. First Mortgage Bonds, $8,500,000, only outstanding funded debt other than this issue. Net current assets, $17,654,862, alone more than 120% of entire $14,500,000 funded debt constituted by combined total of mortgage debt and this issue.

EARNINGS: Average annual net earnings (after depreciation charges and all inventory and other adjustments) for the 10 years ended December 31, 1923, were $2,432,820. For the year ended December 31, 1923, net earnings were $2,455,454. The average annual net earnings for the 10-year period were more than 2¾ times the $870,000 total annual interest requirement on present funded debt, including this issue, and net earnings for 1923 were in excess of the 10-year average.

All of the Company's lines of business are profitable. In the cash register industry, its newest and one of its highly successful fields, its investment is just beginning to come into the development of its full earning power. With continued growth of its cash register production and sales, considerable further increases in income and profits are anticipated.

FINANCIAL CONDITION: Total current assets upon completion of this financing amount to $19,454,015, or MORE THAN 10 TIMES total current liabilities of $1,799,153.

MANAGEMENT: The Company's management is in the hands of men of experience and ability, and the quality and character of its products, including its already widely used newer lines of cutlery and cash registers, as well as its older lines of products, are of high standing and reputation.

We Recommend these Notes for Investment

PRICE 98½ AND ACCRUED INTEREST, YIELDING OVER 6½%

Notes offered when, as and if issued and received by us. All legal matters will be passed upon by Messrs. Larkin, Rathbone & Perry, of New York, for us, and by Messrs. Shearman & Sterling, of New York, for the Company. It is expected that interim receipts will be ready for delivery on or about April 15, 1924.

Lee, Higginson & Co.

Established 1848
The Rookery
Boston — 3209 South La Salle Street, Chicago — New York

Higginson & Co., London

The statements contained in this advertisement, while not guaranteed, are based upon information and advice which we believe accurate and reliable.

Would You Be Interested?

If you were to see the land which secures a Street Improvement Bond which is by law a first lien against a particular piece of property, and knew from your own observation that the value of the land was many times the amount of the bond, would you consider that bond a safe investment?

If you had an expert's legal opinion that every detail pertaining to this bond was adequately protected by law, would you feel secure in buying the bond?

If you were to receive 7% interest, with complete tax exemption on such an investment, would you consider your money well invested?

If so, we would like to tell you of our Street Improvement Bonds which combine all these desirable investment features. Yield 7%, tax free.

Elliott & Horne Co.
Stock Exchange Bldg.
639 South Spring St.
Bond Dealers Since 1904

Announcing

the opening of a California office in charge of
Roy R. Albertzart
formerly manager of the Bond Department of Paine, Webber & Company in Detroit
203 Citizens National Bank Bldg.
Telephone MEtpoltn. 1664 Los Angeles.

Caldwell & Company
INVESTMENT BANKERS
Southern Municipal Bonds
NASHVILLE, TENNESSEE
New York, Chicago, Chattanooga, St. Louis, Detroit, New Orleans, Cincinnati, Knoxville, Birmingham

Banks, Corporations and Individuals

Will find in our April circular Bonds to meet any investment requirement.

More than 75 issues are listed.

Yields Ranging from 3.37% to 7.30%

Send for Copy.

The National City Company

Offices in more than 50 cities.
513 West 6th Street
Los Angeles
Telephone TRinity 7053.

The hardware business offers best opportunity for STEADY profits. Hardware does not go out of style, does not become shop-worn, and is in constant demand thruout the year. First unit in a chain of stores near Los Angeles will earn about 40% this year. For information call MEtpoltn 0751.

R. M. REESE
Hemhey-Los Angeles Stock Exchange
801 Stock Exchange Bldg.
Los Angeles, Cal.

Five Million in Electric Firm's Debentures Out

E. H. Rollins & Sons, Marshall Field, Glore, Ward and Company, and Edward B. Smith and Company today are offering $5,000,000 Pennsylvania Electric Corporation thirty-year 6½ per cent sinking fund gold debentures, dated the 1st inst., due April 1, 1954, price 93 3-4 and interest, to yield 7 per cent.

Pennsylvania Electric Corporation controls the comprehensive electric light and power system generally known as Penn Public System, serving over seventy communities in Western Pennsylvania. The territory served comprises more than one-sixth the total area of Pennsylvania with an aggregate population of about 700,000.

Net earnings of the corporation for the year ended December 31, 1923, were more than five and seven-tenths times the annual interest requirements on the debentures, which constitutes the corporation's only funded debt. These debentures are secured by the common stock representing control of the company comprising Penn Public System, and in addition by $4,040,000 notes of constituent companies or their equivalent. The operations of the corporation are under supervision of H. D. Warbridge and Company who have had long experience in the construction and operation of electric light and power development.

BEHIND YOUR INVESTMENT

Better than dollar-for-dollar in *tangible, profit-producing* assets stand *back* of GILMORE Capital Stock offered at par $25 a share.

Experienced, *successful* management capable of piling up *huge* earnings, *too!*

You will be *interested* in the description of *this* sound investment.

Write or call for *yours* today.

Gilmore Oil Company
STOCK SALES DEPARTMENT
729 Van Nuys Building, Los Angeles

More People Are Making Money

Today the number of stockholders in Standard Oil is larger than ever. Why? The answer is apparent to every thinking man and woman. The huge profits, the steady dividends, the ever-increasing values, the frequent "melons" are making fortunes for thousands who never realized they could share in this vast wealth-creating enterprise.

You can buy Standard Oil stock right now on small monthly payments and share the same pro-rata of profits that are paid to the Rockefeller family and thousands of others.

Write today for details and our 128-page Standard Oil book.

R. H. DURST & CO.,
TRinity 8385 — VAndike 7198
804-8 Haas Bldg.
Los Angeles, Cal.

UNLISTED STOCKS & BONDS

Thorough Responsibility & Nationwide Market Facilities — Largest Unlisted Stock & Bond House on Pacific Coast

Leonards & Co.
726 So. Spring St. VAndike 2331.

INVEST IN YOUR CITY'S GROWTH

6% Preferred Stock at $92.50

SOUTHERN CALIFORNIA GAS CO
950 SO. BROADWAY — LOS ANGELES

FRICK, MARTIN & COMPANY
INVESTMENT SECURITIES
724 South Spring Street — Phone TRinity 4911

G. E. MILLER & COMPANY
Phone VAndike 4779 — MUNICIPAL BONDS CORPORATION — 700 Van Nuys Bldg.
VAndike 4839 — Seattle — GOVERNMENT — Portland — San Francisco

Legal

NEW YORK SUPREME COURT.
COUNTY OF KINGS.

Abraham Cohen, Plaintiff against Goldie Coheh, also known as Goldie Goldstein, Defendant, Summons.

Action for an Absolute Divorce.

To the above named Defendant:

You are hereby Summoned to answer the complaint in this action, and to serve a copy of your answer, or, if the complaint is not served with this Summons, to serve a notice of appearance, on the Plaintiff's Attorney, within twenty days after the service of this summons, exclusive of the day of service. In case of your failure to appear, or answer, Judgment will be taken against you by default for the relief demanded in the complaint.

Dated, February 19th, 1924.

Maximillian Bader, Plaintiff's Attorney, Post Office Address and Office, No. 15 Park Row, Borough of Manhattan, City of New York.

To Goldie Cohen, also known as Goldie Goldstein:

The foregoing summons is served upon you by publication, pursuant to an order of Hon. William F. Hagarty, dated the 1st day of March, 1924, and filed with the complaint in the office of the Clerk of the Supreme Court at the County Courthouse, in the County of Kings, City and State of New York.

Dated, March 17th, 1924.

MAXIMILLIAN BADER,
Attorney for Plaintiff,
No. 15 Park Row,
Borough of Manhattan,
City of New York.

Activities in the Big Petroleum Fields; World-wide Financial Reports

TAMPICO AREA NOT DEAD YET

Wells Are Smaller Now, But They Still Produce

New 30,000-Barrel Gusher for Doheny Interests

Much Virgin Territory Left for Further Activity

[EXCLUSIVE DISPATCH]

TAMPICO (Mex.) April 6.—Two years ago anything under 10,000 barrels daily production was spoken of as a small well in Tampico. Now anything above 2000 barrels daily is regarded as a large well. This shows how times have changed since so much of the great southern field in which the greatest producers in history were drilled went to salt water.

Within the last few days the fact that the southern field is not a "dead dog" yet has been shown by the bringing in of a 30,000-barrel gusher by the Huasteca (Doheny interests) in Southern Tierra Blanca, and the launching of new drilling campaigns by both the International (Hammond interests) and Huasteca along the Toteco-Cerro Azul line.

Though 30,000-barrel wells are rare strikes in the Mexican field now, the new Tierra Blanca well (No. 23) will not be flowed at present, because the Huasteca is getting sufficient production from its other southern field wells and its purchase contract with the Rich-Mex in the Cacalao field. The new well is on a line between Tierra Blanca No. 11 and Cpapapote Nunes No. 14, both Huasteca wells, and both old reliable producers. While the Huasteca is not getting 7,000,000 barrels a month out of the lower field, as it was two years ago, it still is going strong there and has ample reserves of virgin territory for the future.

Now it is the Cacalao field in which salt water is appearing in quantity. The Empire Gas and Fuel Company had to close in five wells there within the last week, for a total loss of production of about 5000 barrels daily. At the same time the Mexican Sinclair brought in a 7500-barrel well in that field at the shallow depth of 1525 feet.

During the last week fifty-one tankers, American, English, Dutch, German and Norwegian, arrived in this port. This indicates a heavier demand than usual from Europe.

WE WILL SELL SUBJECT

50 California Laundry Units @	$65.00
15 Oil Simplex Units @	97.50
100 Dalton Mixers @	4.75
50 Hays Hunt Body @	11.50
43 Monolith Cem. @	8.75
40 Monolith Plst. @	7.75
40 Moreland Cem. @	6.75
100 Moreland Plst. @	7.75
10 O'Donnell Gillette @	80.00
1000 Sespe Light & Power @	.35
1000 Olive Copper @	.11
12 Vandorn Mineral @	95.00
31 West Auto Sup. Com. @	8.25
16 West Auto Sup. Plst. @	12.25
2000 Western Chemicals @	.20

WANTED

King's Feed	Sentinel Oil
Lincoln Mtge.	Sandburg
Monolith Com.	Soupe Lt. & Pwr.
Monolith Plst.	Twin Bell
Moreland Com.	Union Mortgage
Moreland Plst.	Vandorbilt Petrol.
Pacific States Co.	Western Chemicals
Rickenbacker	Western Refining

ALL JULIAN ISSUES

Yellow Dog Extension Mining

Application will shortly be made to list this stock on the New York Curb. It should be bought at once. Get our report. Present price 23c.

J. H. Corbin Co.
629 So. Spring TRinity 3251 Los Angeles
Investment Securities
Hollywood Office
219 Security Bldg. GRanite 9651

THE MEXICAN YEAR BOOK—'20—'21

"The Standard Authority on Mexico" History, Politics, Transportation, Commercial, Banking, Land Titles, Colonization Tariff, Oil, etc., etc.

At your book store $7.50, or

Mexican Year Book Publishing Co.
118 S. Broadway, Los Angeles. TRinity 5631

LOGAN and BRYAN
636 South Spring Street, Biltmore Hotel
Members all Leading Exchanges.
Private Wires
Pasadena, Santa Barbara, Coronado, Long Beach.

7½% CELITE CO., Cum. Pfd. Stock

Their products are used in commodities ranging from tooth paste and nail polish to insulating the boilers of the Leviathan. There are over 156 uses. Ask us about this stock.

Stevens, Page & Sterling
610 Van Nuys Bldg.
Phone TRinity 7861

McDONNELL & Co
LOS ANGELES NEW YORK SAN FRANCISCO
Members New York Stock Exchange and Other Leading Exchanges
Telephone TRinity 9931
DIRECT PRIVATE WIRES

Trade Your Oil Stock at Par
as part payment on 50-ft. lots. All improvements. Phone 569-102 or 562-47. 4317 West 2nd St.

RECORD IN TORRANCE FIELD

Twenty-six Completions for Week With Output of 17,875 Barrels Brings Total to 60,000

[EXCLUSIVE DISPATCH]

TORRANCE, April 6.—Breaking all previous weekly production records, oil companies operating in this field last week completed twenty-six new wells with a combined output of 17,875 barrels, setting a new high production mark for the field of about 60,000 barrels.

Nineteen of the new producers were in the southeastern territory, and the others were divided between Lomita, the west side and southwest section. A production of 75,000 barrels within the next six weeks is now thought by production experts to be possible. Whether the field will go above that amount is considered problematical, but with the new proven area being opened up, it is believed that a higher figure is within the range of probability. It is also believed that the daily output may be sustained around 70,000 barrels for some time.

The Chanslor-Canfield Midway Oil Company led all other companies with new production, bringing in seven wells, with a total output of 4600 barrels. This company now has a total output of 12,500 barrels per day—the largest of any individual company in the field. In addition to bringing in the largest number of wells, the Chanslor-Canfield Midway also got the biggest well of the week.

RIVAL PRODUCER

Its Kettler No. 14, on the southeast side of the field, was brought in with an initial flow of 1386 barrels and after climbing to 1670 barrels it settled down to approximately 1350 barrels. The closest rival to this well was the Chanslor-Canfield Midway's Torrance No. 41 in the southwest area, rated as a 1200-barrel well.

The Standard Oil Company brought in four wells, the Petroleum Midway finished three, the Pan-American and Shell got two apiece on the southeast side of the field, the smallest of the four being 850 barrels, while the Superior, Sentinel, E. J. Miley, Westland Oil Company, Bush-Voorhis, Darnell Oil Company, International Drilling and Engineering Company and Southern California Drilling Company each finished one well.

The well brought in by the Westland Oil Company on East Acacia street, one block west of Eshelman street, started off with a flow of 800 barrels. It is the first hole completed by this company in the field. A second well is being drilled west of No. 1.

SURPRISE OF WEEK

The biggest surprise of the week was the Standard's Marble lease No. 3, which started off with a flow of 1000 barrels and settled down to 900 barrels. The well offsets the Petroleum Securities No. 15 on the south and was completed at 3834 feet. The Petroleum Securities well is doing 600 barrels and it was thought before the Standard well started flowing that it would be smaller than its offset to the north. The gravity of the oil is 25.6 deg.

The Petroleum Securites and Standard wells are the most southwesterly producers in the field and before they were completed were not expected to guage more than 300 barrels. Their performance widens the range of good production considerably in the southwest and makes that section of the field look better.

The Standard has five other wells drilling along the same row with its No. 3 well, and north and west has started a second row of rigs on its Marble Fee property. The Standard is rigging up its No. 1, a wildcat a half-mile south of its Marble Fe No. 3. This territory was believed to have been condemned by the Union's Weston No. 1, which was drilled half a mile to the west to a depth of 5700 feet and abandoned. Apparently the Standard believes the Union drillers overlooked production and will not be satisfied to give up its big Weston lease without a test of its own.

DRILLING RESUMED

The well formerly owned by the Graham Oil Company, a quarter of a mile south and east of the Standard's Ellinwood No. 1 and Chanslor-Canfield Midway's Del Amo No. 14, is reported to be down 1000 feet. Preparations are also being made to build a rig on adjoining property. The rig for the Graham well was erected nearly a year ago and drilling was not commenced until the recent developments in the southwest territory showed the well was in line for production. For a long time it was believed that the Graham well was hopelessly off structure.

In the far southeast section, the most important development of the week was the definite location of bottom-water sand. The week before, E. J. Miley's Torrance No. 2, drilled to a depth of 3912 feet, was found to be wet when tested for production. It was believed for a time that the water was coming in around the shoe, as the Shell got clean oil in its March 1-A at a depth of 3904 feet. The latter well was a quarter of a mile west of the Miley well, and taking into consideration the known structural dip to the east, it was considered relatively deeper than Torrance No. 2. Last week, Miley's crews completed Torrance No. 3 at a depth of 3900 feet, and this well was found to be wet. Torrance No. 2 is located on the Redondo Road and Normandie avenue, and No. 3, about 1000 feet south of the road.

TWO COMPLETIONS LOWER

On the north side of Redondo Road the Pan-American completed its two Thomas wells at 3900 feet and got clean oil. These wells are about as far north of the Redondo Road as the Shell's 1-A and several hundred yards east of the latter well.

Taking the data on these wells into consideration it is the opinion of production experts that the bottom-water is encountered a few feet shallower on the south side of Redondo Road than on the north side and that to be safe in the future, the wells drilled on the south side of the road should not go below about 3880 feet, lessening that depth the farther the wells moved south.

To locate the water trouble in Torrance No. 2 on the Miley lease, the well was plugged back with sand to within fifty-seven feet of the shoe to make the initial test. At this point the well was dry and started flowing at the rate of 600 barrels. It is now flowing in the tanks but will be killed later and the sand washed down so that a permanent plug can be put in the bottom. Offsetting the Miley well on the east, the Superior Oil Company's Torrance No. 19 came in at 1100 barrels at 3870 feet.

The Standard last week located its fourth well on the Dominguez lease to offset a well started by a Long Beach company on the south end of the Miller tract. These two wells are north and east of any present production.

TORRANCE

Chanslor-Canfield Midway Oil Company, Kettler No. 4, 100 barrels at 3740 feet.
Chanslor-Canfield Midway Oil Company, Kettler No. 8, 100 barrels at 3780 feet.
Chanslor-Canfield Midway Oil Company, Kettler No. 8, 500 barrels at 3780 feet.
Chanslor-Canfield Midway Oil Company, Kettler No. 9, 750 barrels at 3826 feet.
Chanslor-Canfield Midway Oil Company, Kettler No. 14, 1350 barrels at 3840 feet.
Chanslor-Canfield Midway Oil Company, Torrance No. 29, 600 barrels at 3700 feet.
Chanslor-Canfield Midway Oil Company, Torrance No. 41, 1200 barrels at 3740 feet.
Standard Oil Company, Marble Lease No. 3, 900 barrels at 3834 feet.
Standard Oil Company, Marble Fee No. 3, 650 barrels at 3785 feet.
Standard Oil Company, Interstate No. 1, 625 barrels at 3882 feet.
Standard Oil Company, Dominguez No. 2, 300 barrels at 3891 feet.
Petroleum Midway Oil Company, Dudley No. 1, 800 barrels at 3806 feet.
Petroleum Midway Oil Company, Ford No. 1, 450 barrels at 3775 feet.
Petroleum Midway Oil Company, Dettrick No. 2, 400 barrels at 3775 feet.
Pan-American Petroleum Company, Thomas No. 1, 850 barrels at 3900 feet.
Pan-American Petroleum Company, Thomas No. 2, 900 barrels at 3900 feet.
Shell Company, Kettler No. 3, 1050 barrels at 3903 feet.
Shell Company, Kettler No. 4, 850 barrels at 3883 feet.
Superior Oil Company, Torrance No. 19, 1100 barrels at 3870 feet.
Sentinel Oil Company, Joughin No. 3, 750 barrels at 3872 feet.
E. J. Miley, Torrance No. 2, 600 barrels at 3670 feet, plugged back from 3912 feet.
Westland Oil Company, No. 1, 800 barrels at 3790 feet.
Darnell Oil Company, Carter No. 1, 800 barrels at 3835 feet.
International Drilling and Engineering Company, 800 barrels at 3848 feet.
Southern California Drilling Company, Hadley No. 1, 200 barrels at 3800 feet.

LONG BEACH

Dohyns Oil Corporation, Harmony-Lorraine No. 1, 750 barrels at 4700 feet.
Ed R. Herwick, Herwick No. 11, 500 barrels at 4870 feet.
Petroleum Midway Corporation, Davidson No. 4, 500 barrels at 4500 feet.

SANTA FE SPRINGS

Associated Oil Company, Espee No. 1, 150 barrels at 4840 feet.
Shell Company, Thompson No. 4, 150 barrels at 4665 feet.
Standard Oil Company, Santa Gertrude No. 1-4, 145 barrels at 4380 feet.

HUNTINGTON BEACH

Standard Oil Company, Bolsa No. 18, 1200 barrels at 4711 feet.

The following permits were issued during the week bythe local office of the State Mining Bureau, for Southern California oil field activities:

PERMITS FOR NEW WELLS

Fullerton Oil Co., Cotton 1, Torrance.
Superior Oil Co., Maxwell Comm. 1, Los Angeles county.
Standard Oil Co., Huntington H. S., Huntington Beach.
Standard Oil Co., Thompson 4, Huntington Beach.
Shell Oil Co. of Cal., Redondo Comm. 2, Torrance.
Shell Oil Co. of Cal., Reyes 4, Dominguez.
C. C. M. O. Co., Torrance 14, Torrance.
C. C. M. O. Co., Del Amo 14, Torrance.
C. C. M. O. Co., Torrance 26, Torrance.
C. C. M. O. Co., Torrance 34, Torrance.
C. C. M. O. Co., Del Amo 12, Torrance.
C. C. M. O. Co., Del Amo 13, Torrance.
Hitch & Rowe, Omaha Fee 1, Long Beach.
Nevada Signal Hill Oil Co., 1, Long Beach.
Shell Co. of Cal., Ashton 6, Huntington Beach.
Mutual Oil Co., 1, Torrance.
Shell Co. of Cal., Stokemiller 4, Long Beach.
Standard Oil Co., Marble Fee 14, Torrance.
Shell Co. of Cal., Rosecrans 1, Los Angeles county.
Sentinel Oil Co., Josephs 2, Torrance.
Shell Co. of Cal., March 4, Torrance.
Superior Oil Co., Torrance 27, Torrance.
Superior Oil Co., Torrance 30, Torrance.
Oak Ridge Oil Co., Ogden 1, Los Angeles county.
E. J. Miley, Torrance 4, Torrance.
Petro. Midway Co., O'Neill 5, Long Beach.

WATER SHUT-OFF TEST

Standard Oil Co., Marble Lease 6, Torrance.
Standard Oil Co., Watson 1, Santa Fe Springs.
Nevada Signal Hill Oil Co., Na 1, Long Beach.
General Petro. Corp., K. & H. 5, Long Beach.
Petro. Midway Corp., Stock Comm. 3, Torrance.
Petro. Midway Corp., District 2, Torrance.
Bush Voorhis Oil Co., No. 6, Torrance.
Shell Co. of Cal., Kellogg 2, Torrance.
General Petro. Corp., Anderson, Santa Fe Springs.
Pan-American Petro. Corp., No. 4-V. P., Long Beach.
Rice Ranch Oil Co.,No. 5, Long Beach.
Cons. Mutual Oil Co., 5, Torrance.
Standard Oil Co., Marble Lease 3, Torrance.
Philfercoal Oil Co., Lease 2, Torrance.
Standard Oil Co., Santa Gertudes 9, Santa Fe Springs.
Miller Kerk Oil Co., 46, Huntington Beach.
Standard Oil Co., L. W. Houghton 1, Santa Fe Springs.
Standard Oil Co., Marble Lease 5, Torrance.
Sentinel Oil Co., Josahin, Torrance.
Shell Co. of Cal., March 4, Torrance.
Petro. Securities Co., 20, Torrance.
Petro. Securities Co., 25, Torrance.
Petro. Securities Co., 16, Torrance.
Petro. Securities Co., 6, Torrance.
Pan-American Petro. Co., Lomita 1, Torrance.
R. K. Drilling Co., Mortimer 1, Torrance.
E. C. Miley, Torrance 4, Torrance.
C. C. M. O. Co., Kettler 3, Torrance.
C. C. M. O. Co., Kettler 13, Torrance.
C. C. M. O. Co., Kettler 16, Torrance.
Petro. Midway Co., Waldron 1, Torrance.

DEEPENING JOBS

De Lemarter Oil Well, Rogers 1, Long Beach.
Petro. Midway Corp., Elliott 2, Huntington Beach.
Superior Oil Co., Wadsman 1, Santa Fe Springs.
Merchants Petro. Corp., 1, Richfield.
Standard Oil Co., Kraemer 7, Richfield.
Globe Petro. Corp., 2, Santa Fe Springs.
Calcella Oil Co., Baskin 1, Coyote Hills.
Petro. Midway Co., Judd 1, Huntington Beach.
Petro. Midway Co., Standlee 3, Santa Fe Springs.
Petro. Midway Co., Malarn Three 3, Santa Fe Springs.
Petro. Midway Co., Malarn Two 1, Santa Fe Springs.

ABANDONMENTS

U. S. Reynolds Co., 2, Santa Fe Springs.
Lone Star Oil Co., 1, Long Beach.
Pan-American Petro. Co., 2, Huntington Beach.
Associated Oil Co., Salt Lake 316, Salt Lake.
Holly Development Co., Wilson 1, Huntington Beach.

RAIN INSURANCE FOR PETROLEUM EXHIBIT

[EXCLUSIVE DISPATCH]

TULSA (Okla.) April 5.—A rain insurance policy for $150,000 taken out by the management of the International Petroleum Exposition, reveals the fact that 300,000 persons, from all parts of the world, are expected to attend the reunion of oil and gas men which will be held here during the exposition period, October 2 to 11. The policy is intended to cover possible loss in attendance because of wet weather. This is said to be the largest policy written in the Middle West to cover an event of this nature. Rain insurance is a comparatively new form of protection in America, although such policies have been written by Lloyds of London for over a generation.

California's Daily Oil Production

DISTRICT	Week ending March 29 (Barrels)	No. of Wells	Week ending April 5 (Barrels)	No. of Wells
Long Beach	205,000	369	193,000	374
Santa Fe Springs	81,000	308	80,000	310
Huntington Beach	53,000	254	52,000	263
Torrance	41,000	174	51,000	194
Domingues	5,500	5	6,400	6
Rest of State	251,000	9,054	258,000	9,144
Total for State	636,500	10,164	640,400	10,291

RESERVOIR HILL FIELD EXTENDED

Ramsey 3-B Blows in at 1200 Barrels

Proven Area of Signal Hill Goes Eastward

Shallow Gas Sands Found on City's Land

[EXCLUSIVE DISPATCH]

LONG BEACH, April 6.—The Reservoir Hill section of the Signal Hill field took on new importance yesterday following the blowing in of the Ramsey 3-B, which flowed at the rate of 1200 barrels a day for several hours before it was brought under control and prepared for drilling-in. The well is on city-owned property.

Another well in the same territory, the Flower State No. 1, also owned by the Ramsey interests, is virtually a producer with 210 feet of oil sand showing at the 4350-foot level. The Flower State is expected to prove up a large additional territory in the field.

Aside from the promise given by the two Ramsey wells, the Pan-American Petroleum Company's Anderson No. 3, revealed production possibilities when it began to flow by heads late Saturday after several hours of swabbing.

Three new wells marked the week's developments in the field. These gave the field an added daily production of approximately 1700 barrels. The wells are:

Harmony-Lorraine No. 1, owned by the Dobyns Oil Corporation, completed at a depth of 4701 feet and rated as a 750-barrel well.

SURPRISE OF FIELD

Herwick No. 11, the last of three wells brought in by Ed R. Herwick within the past eighteen months on the Herwick lease at Frankfort street and Linden avenue. This well was completed at the 4870-foot level and is rated at 500 barrels a day.

Petroleum Midway Corporation's Davidson No. 4, which swabbed for some time, started pumping late Friday afternoon and is credited with a yield of the pump of 500 barrels daily. The well was brought in from the 4800-foot level.

The Ramsey 3-B, newest surprise well of the field, broke out through the 8 1-4-inch casing from the 4060-foot level Friday and flowed for twelve hours before being placed under control. The well extends the proven area of the field 300 feet to the eastward, marking Ramsey 3-B as the most easterly well in which substantial production has been procured. Officials of the Ramsey interests declared the oil to be of 25.5 degrees Beaume.

GAS ON CITY LAND

Of equal importance in point of effect on the eastern end of the field is the announcement that a production test will be made in the Ramsey Flower State No. 1. A total of 210 feet of oil bearing sand has been penetrated, the well now standing at 4350 feet. Operators are now running in three-inch tubing, preparatory to making the test. The well is located on the southwest slope of Reservoir Hill, just east of Alamitos Boulevard. It is a unit of the twenty-four well program recently announced by W. R. Ramsey.

Ramsey No. 4-B, spudded in recently, has reached the 500-foot level and 15 1-2-inch surface casing was being run to that level yesterday.

The discovery of two shallow level gas formations in the Jergins-City lease, each said to be capable of producing gas in quantities equal to the deep sand formations from which present gas production is coming, has made possible the drilling of shallow gas wells in the Signal Hill field, it has been announced by A. T. Jergins, head of the Jergins Trust.

The location of these gas formations on city-owned property may mean, it is pointed out, that there is an immense supply of gas in the local field on which the city of Long Beach many operate the municipal gas plant which it plans to purchase from the Southern Counties Gas Company for $2,250,000.

Rosecrans May be Drilled Out by Week End

Watchful waiting appears to be the order of events at Rosecrans just now. The Union Oil Company's Rosecrans No. 1 is standing cemented for the fifth time at 3936 feet, and company officials assert that it will not be drilled out before Thursday or Friday.

The Potter No. 1, which the Union took over from the Potter Oil Company, is coring in sandy shale at 4936 feet, without especially good indications, it is reported. It is current gossip that the Union will take this hole down 6000 feet unless it gets production at a shallower level.

FINE ORE SHIPPED

Hibernia Mine at Kingman Shows Up Well in Output

[EXCLUSIVE DISPATCH]

KINGMAN (Ariz.) April 6.—Ore averaging 100 ounces silver is being shipped from the Hibernia mine from a vein about two feet in thickness. It is on the 160-foot level and is expected to widen at a lower level.

High-grade lead ore is to be shipped from the old Cerbat camp to El Paso, obtained by D. J. Roberts, representative of the El Paso smelter. Part of it is from a lease on the St. Louis group, from which a late shipment returned 60 per cent lead, ten ounces silver and $1 gold.

RUNNING THE BAILER

by An Old Scout

Packers for the bottom of oil wells and casingheads for their above-ground terminals, at first very crude and designed by drillers right at the wells as emergencies caused by gas and water arose, were first introduced in Butler, McKean and Clarion counties, Pennsylania, along about 1862-65. Joe Fowler, now living at Tulsa, Okla., made one of the first crude packers at a well he worked on for Dr. Shamburg, founder of the town of the same name, in 1864. The second well on the Shamburg land was completed in 1868 and still pumps a little oil. John Loy now of Bradford, Pa., was about the first man to make packers and casingheads in a regular shop, in the '60's. He is now in California for recreation. That's going back to the beginning of the oil industry—sixty years, to be exact.

It is commonly believed, and historically chronicled, that Oil Creek, Pa., was the cradle of the petroleum industry of the earth; but several pioneers (and still alive) were getting a little crude oil from the earth around Newhall and Ventura county as early as 1865. Daily production of crude oil in Pennsylvania at this writing is 17,000 barrels and of California is 648,000 barrels. In Cumberland county, Kentucky, an oil well was drilled in 1829 that United States petroleum records credit with having flowed about 1000 barrels of crude, most of which ran down gullies into the Cumberland River. Four years ago, when the writer was in the neighborhood, accumulated gas in this old hole forced out a little oil, ninety-one years after the initial flow. Possibly a few unit holders in California and Texas might realize a little comfort from these records.

W. F. Leonard left Los Angeles during the week for Cuba, where he will be in charge of drilling operations for the Antilles Oil Company, composed of New York and Cuban investors. The company was organized some years ago by Richmond Levering, deceased, and two test wells were started southeast of Havana, one being completed and the other standing for two years at around 2200 feet. Mr. Leonard—who has had much experience in Mexico and South America in field operations—will complete the suspended test, taking with him an experienced rotary driller. Considerable drilling has been done east of Havana along the north side of the island and about 150 barrels a day of heavy oil is intermittently produced.

The Port Lobos Oil Company, a Los Angeles corporation with about 1300 stockholders, with James Thompson as president, is drilling at 3750 feet in its second test on Idolo Island, across Tamiahua Lagoon from the old Dos Bocas blowout of 1909—a wonder hot water and oil well that attracted a lot of attention. The location, six miles north of the Agua Dulce refinery and sealoading station of the Texas Company of Mexico, is on a tract of 6630 acres owned in fee by the company, and on the trend extending northeast from the Tepetate field of the south district. President Thompson is at the well watching operations, the present depth being near the expected production level. Just southwest of the Port Lobos location the Atlantic Gulf Oil Corporation (Agwi) is drilling its second test in the lagoon, in twenty feet of water. No 1, also in the lagoon, having been abandoned at around 4000 feet, completed in fifty days' actual drilling time after the wharf and working-platforms had been completed over the water. The location is forty miles north of Tuxpam, Tamiahua Lagoon being an inside body of water extending from Tampico to Tuxpam and navigable for the 115 miles for small craft, a channel having been dredged through the shallows.

The Coline Company (Santa Fe Railroad Company, Oklahoma-Texas) is about to begin work on an oil pipe line from the oil field, fifty miles northeast, to Amarillo, and will probably operate a topping plant, desiring the residue for locomotive fuel. Ten wells somewhat scattered east of the gas field have an estimated daily production of about 3000 barrels, never marketed because of no outlet. Amarillo, Texas Panhandle, is an important point on the Santa Fe line from Los Angeles to Galveston, Tex.

Gulf Coast crude was advanced 20 cents, both grades, last Tuesday, to $1.70 for Grade B and $2 for Grade A—all lubricating and fuel grades, no gasoline content of consequence. Midcontinent operators are talking themselves into the notion that by July 1 a 75-cent rise will come for most of their crude. California operators have been exchanging ideas along the same line, but a conservative "insider" intimates that restored shut-in production and the wholly unexpected spurt at Torrance have nipped the anticipated rise in the bud. This operator, seemingly expressing the conservative and unspoken thoughts of the price-makers, thinks that a slight increase will be recorded in California crude oil production some time during this month and that any anticipated advance in posted quotations will be deferred until production declines enough to make them nervous. Probably good "form" analysis, but subject to revision without notice. Torrance's twenty-six completions, week ending April 5, for 17,000 barrels new production, jumping present field production up to 56,000 barrels a day, seem to have backed up into the enthusiasm pipe-line and caused a temporary congestion. However, there's about 28,000,000 barrels of empty storage close by waiting for more crude oil.

NEW MEXICO FIELD ACTIVE

Lease Owned by Railroad Head Expected to Bring in New Producer; Drillers Busy

[EXCLUSIVE DISPATCH]

FARMINGTON (N. M.) April 6.—The Producers' and Refiners' Corporation, drilling in well No. 2 on the Rattlesnake structure for the Santa Fe company, reached the oil sand Saturday at a depth of 820 feet, and are today setting the casing on the sand and will cement off at once. The well may be brought in early this week. This lease is owned by S. C. Munoz, president of the New Mexico Central Railroad and also of the Metropolitan Oil Company. His headquarters are in New York City. He is expected to arrive here next week.

H. L. Williams of Baltimore, who is working with Jacobs Brothers and who is financing the operations, this week selected three well sites and has one rig on the first location and will have two more on the ground in the next few days. The rigs are now here. The location where the rig is on the ground is on the southwest one-fourth of section 20 township 32 range 13. The second location is on section 17 township 31 range 13, and the third is about six miles west of Farmington on what is known as the Wynn lease. The first location will spud in the first of the week.

ARRIVES WITH RIG

Vern Dumas of Los Angeles arrived the other day with tractor rig which he will put to work at once on a 10,000-acre lease in the vicinity of Chromo, Colo., which he secured through the Farmington Oil and Gas Company. The details of this deal were completed this week.

W. A. Roberts, who is drilling on acreage transferred from the Midwest Refining Company on the Hogback Dome, arrived yesterday from Los Angeles, to be present when his first well is brought in. This event is expected in a few days. At the close of the midnight shift Friday the well was down 525 feet. The producing well nearest it was brought into production at 620 feet. The producing well is about a mile away.

EXPECT PRODUCTION

The Sandburg Petroleum Company, drilling on the Shiprock Oil Company lease, two miles east of here, is down 825 feet and is said to have good showings for production. The Farmington Petroleum Company, drilling on the La Plata River, thirteen miles north of Farmington, was down 525 feet when it had to close down to put in a new set of flues in the boiler.

The report of a strike in the Leidecker well, twenty miles north of Farmington, proved to be untrue, although a showing of oil is asserted to have been struck. The well is now down 2585 feet, and geologists think that production may not be encountered short of 400 feet more. The drillers are using a standard rig and are prepared to go on down.

Huntington Oil Producer Shows New Resources

[EXCLUSIVE DISPATCH]

HUNTINGTON BEACH, April 6.—Memories of the flush production days were stirred last week when the Standard Oil Company's Bolsa No. 15 came in at 4711 feet with a flush production of 1200 barrels of 26 gravity oil. This verifies the oft-repeated opinion of operators that there is much valuable production still undeveloped in this field.

arrangements for landing-places

This well started to flow with an oil free from emulsion and a gas pressure of 550 pounds. The hole contains 828 feet of six and one-quarter inch screen casing. There was sufficient water difficulty in the drilling of the well to discourage most drillers, but with perseverance it has been demonstrated that this can be done in many of the most difficult cases. Bolsa No. 15 is located on the property of the Bolsa Gun Club, which is composed of a dozen or more business men who have become wealthy from oil. The well is in the extreme northeastern end of the field, in the lowlands, and is an offset to the Union Oil Company's Brooks No. 6 on the east and Bolsa No. 5 on the north.

There has been a slight decline in the field production. Week before last the field's output was 54,988 and last week it was 52,000 barrels. The well average is 173 barrels per day.

The Standard Oil Company is building a rig on the B lease. It will be known as B-25. It is located on the south side of Summit street, near the summit of Reservoir Hill, and is an inside location near B-5, which is a producing well. This makes a total of 471 rigs in the field, of which seventy-eight are drilling, 317 are on production, seventy-three are incomplete and eighteen are abandoned. There are 111 flowing and 120 pumping.

WORK STARTS IN NEW BISBEE COPPER FIELD

[EXCLUSIVE DISPATCH]

BISBEE (Ariz.) April 6.—Work has been started in a new field of the local district below the suburb of Warren. The East Warren Mining Company is sinking a shaft on a copper outcropping from which large chunks of glance have been taken, the ore assaying high also in silver. It is under a lime hill and has considered very promising, in view of geological conditions that have accompanied copper strikes elsewhere in the district.

PETROLEUM PRICES

Gravity.	Jan. 22, 1924.	Feb. 6, 1924.
14 to 19.9 degrees	.85	1.00
20 to 20.9	.86	1.01
21 to 21.9	.87	1.02
22 to 22.9	.88	1.02
23 to 23.9	.89	1.03
24 to 24.9	.90	1.07
25 to 25.9	.91	1.10
26 to 26.9	.93	1.13
27 to 27.9	.93	1.18
28 to 28.9	.94	1.20
29 to 29.9	.95	1.22
30 to 30.9	.96	1.25
31 to 31.9	.97	1.28
32 to 32.9	.98	1.31
33 to 33.9	.99	1.34
34 to 34.9	1.00	1.37
35 degrees and over	1.01	1.40
Fuel oil, per barrel	1.25	1.40
Gasoline, per gallon (including State tax)	.17	.19
Kerosene, per gallon	.13½	.13½
Distillate, per gallon	.15½	.17½

NEW MEXICO FIELD ACTIVE

Lease Owned by Railroad Head Expected to Bring in New Producer; Drillers Busy

[EXCLUSIVE DISPATCH]

FARMINGTON (N. M.) April 6.—The Producers' and Refiners' Corporation, drilling in well No. 2 on the Rattlesnake structure for the Santa Fe company, reached the oil sand Saturday at a depth of 820 feet, and are today setting the casing on the sand and will cement off at once. The well may be brought in early this week. This lease is owned by S. C. Munoz, president of the New Mexico Central Railroad and also of the Metropolitan Oil Company. His headquarters are in New York City. He is expected to arrive here next week.

H. L. Williams of Baltimore, who is working with Jacobs Brothers and who is financing the operations, this week selected three well sites and has one rig on the first location and will have two more on the ground in the next few days. The rigs are now here. The location where the rig is on the ground is on the southwest one-fourth of section 20 township 32 range 13. The second location is on section 17 township 31 range 13, and the third is about six miles west of Farmington on what is known as the Wynn lease. The first location will spud in the first of the week.

ARRIVES WITH RIG

Vern Dumas of Los Angeles arrived the other day with tractor rig which he will put to work at once on a 10,000-acre lease in the vicinity of Chromo, Colo., which he secured through the Farmington Oil and Gas Company. The details of this deal were completed this week.

W. A. Roberts, who is drilling on acreage transferred from the Midwest Refining Company on the Hogback Dome, arrived yesterday from Los Angeles, to be present when his first well is brought in. This event is expected in a few days. At the close of the midnight shift Friday the well was down 525 feet. The producing well nearest it was brought into production at 620 feet. The producing well is about a mile away.

EXPECT PRODUCTION

The Sandburg Petroleum Company, drilling on the Shiprock Oil Company lease, two miles east of here, is down 825 feet and is said to have good showings for production. The Farmington Petroleum Company, drilling on the La Plata River, thirteen miles north of Farmington, was down 525 feet when it had to close down to put in a new set of flues in the boiler.

The report of a strike in the Leidecker well, twenty miles north of Farmington, proved to be untrue, although a showing of oil is asserted to have been struck. The well is now down 2585 feet, and geologists think that production may not be encountered short of 400 feet more. The drillers are using a standard rig and are prepared to go on down.

DOMINGUEZ FIELD HITS 6400 MARK

Four New Wells May be Completed Within Space of Two Weeks

While the Dominguez field reached the 6400-barrel-a-day production stage during the week just past, it failed to develop anything new in the way of field history. It does, however, promise at least one new completion during the current week—the Shell Company's Reyes No. 2, which was still drilling into the sand on Saturday at 4208 feet.

The Shell appears to be taking this hole down about as far as the sand goes. It is expected that the drill will be stopped today or tomorrow and that the well will be placed on production at least by the middle of the week. The hole was cemented off at about 3760 feet, so the well will apparently have a nice lot of sand to draw from.

The General Petroleum Corporation has not yet succeeded in picking up a live sand in the Austin No. 1, just west of its Gardena No. 1, although Austin is down past 4900 feet and has gone some distance past the point at which the Gardena's bit went into the sand. From outward indications this development does not now promise much for the G. P.'s White No. 1, a location west of the Austin, and it is understood that the organization will start no more wells on its leases until it sees what these two wells bring forth.

The Union Oil Company's Callender No. 2 is rotating at 3565 feet in sticky oil sand. Its Callender No. 4 is down 3650 feet. Its Heliman No. 2 is down 4181 feet and is coring in a formation carrying showings of oil.

Present indications are that at least four new wells in this field should be completed within the next two weeks.

MINE COMPANY ORGANIZED

[EXCLUSIVE DISPATCH]

SUPERIOR (Ariz.) April 6.—J. K. Roberts and H. J. Valentine have organized the Superior-Sunnyside Mining Company for development of a group of claims lying west of Superior and near the famous old Silver King property.

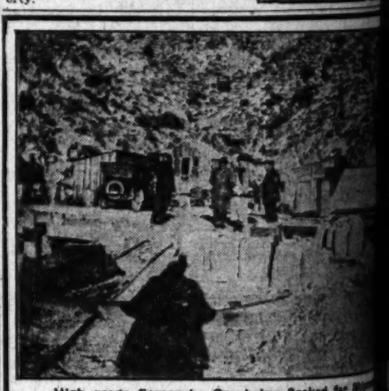

High grade Comanche Ore being Sacked for

A BILLION DOLLAR LO

The 720-acre group of the Comanche Mining & Reduction Company is located on the great Comstock mineral lode which has produced a Billion, and includes six producing mines which are noted producers with a recorded output of over six million dollars. This property is located at Superior, California.

Nearly a quarter of a million was expended in proving up the value of the property of the company before organization, and there was no promotion stock, the owners having taken the risk and giving you the benefit.

Why not invest in something of real and actual value—something that not only gives a promise, but which has already become a realization?

By filling out and mailing us the accompanying coupon today you will receive full particulars regarding this wonderful opportunity.

COMANCHE MINING & REDUCTION CO.,
726-7 Chas. C. Chapman Building,
Los Angeles, California.
Telephone VAndike 9550. Charles A. Paine

Name .....
P. O. .....
City and State .....
Telephone No. .....

Merrill, Lynch & Co.
MEMBERS NEW YORK, CHICAGO, DETROIT, CLEVELAND STOCK EXCHANGES
417-439 I. N. VAN NUYS BUILDING

WM. R. STAATS CO. TRinity 5041
640 So. Spring St. Los Angeles Orders executed on leading exchanges
SAN FRANCISCO SAN DIEGO

BONDS—Municipal—Corporation—Public Utility
LOANS—Building and Real Estate
ROBERT MARSH & CO., INC. 300 MARSH BLDG. FIGUEROA AT 7TH

Los Angeles Gas and Electric Corpn. 6% Preferred Stock issues of bonds bought, sold and quoted. Tel. TRinity 6041. Bond & Goodwin

J. J. Doran J. J. DORAN CO. INVESTMENT SECURITIES
205-6 CITIZENS NAT. BANK BLDG.

SHIPPING and Los Angeles Harbor NEWS

SHIPPING

OUTER HARBOR

INNER HARBOR

SAN PEDRO DISTRICT

WILMINGTON DISTRICT

TERMINAL ISLAND

ARRIVALS AT THIS PORT

SUNDAY, APRIL 6

DUE TO DEPART

9 P.M. TO MIDNIGHT

MONDAY, APRIL 7

DUE TO ARRIVE

CARGO VESSELS DUE TO DEPART

MONDAY, APRIL 7.

SHIPPING and Los Angeles Harbor NEWS

general cargo for Pacific Mail Steamship Company. Calling for bunkers.

DEPARTURES

SUNDAY, APRIL 6

Tank steamer CATHWOOD, Capt. Phillipsen, for New York, 9:30 p.m. Saturday; 85,000 barrels of oil for the Union Oil Company.

Steamer ALVARADO, Capt. Ahlin, for San Francisco, 10:10 p.m. Saturday; general cargo for the Pacific-Caribbean Gulf Line. Swayne & Hoyt, Inc., agents.

Steamer ERNEST H. MEYER, Capt. Danskaner, for Columbia River, 10:30 p.m. Saturday; in ballast to load lumber for local wholesalers.

Tank motorship H. T. HARPER, Capt. Sullivan, for Puget Sound, 11:15 p.m. Saturday; 94,500 barrels of oil for the Standard Oil Company.

Steamer EL ARETO, Capt. O'Brien, for Redondo, 11:25 p.m. Saturday; cargo of fuel oil for the Los Angeles Lumber Products Co.

Steamer ROSALIE MAHONY, Capt. Sundberg, for Seattle, 11:30 p.m. Saturday; in ballast to load lumber for local wholesalers.

Steamer SANTA MALTA, Capt. Bland, for New York, 11:45 p.m. Saturday; general cargo for the Pacific Mail Steamship Company.

Tank steamer A. C. BEDFORD, Capt. Gove, for New York, 7:30 a.m.; 118,110 barrels of oil for the Standard Oil Company.

Steamer AVALON, Capt. Morris, for Avalon, 10:30 a.m.; passengers and general cargo for the Wilmington Transportation Company.

Steamer WAPAMA, Capt. Bellgren, for San Francisco and Seattle, noon, 11:45 a.m.; general cargo for the McCormick Steamship Company.

Steamer RUTH ALEXANDER, Capt. Cousins, for San Diego, 11:25 a.m.; passengers and general cargo for the Admiral Line.

Steamer POINT ARENA, Capt. Anderson, for Raymond, 2:45 p.m.; in ballast to load lumber for the Standard Oil Company.

Steamer HARVARD, Capt. Hamma, for San Francisco, 4:30 p.m.; passengers and general cargo for the Los Angeles Steamship Company.

Steamer NOYO, for San Diego, Capt. Beetson; cargo of lumber for local dealers, 7:15 p.m.

DUE TO DEPART

9 P.M. TO MIDNIGHT

Tank steamer HALSEY, for New York, Capt. Donovan; 46,940 barrels of oil for the Standard Oil Company.

MONDAY, APRIL 7

Steamer ADMIRAL SCHLEY, from Portland; passengers and general cargo for the Admiral Line.

Tank steamer SABINE SUN, from Philadelphia; in ballast, to load oil for the Sun Oil Company. W. R. Thompson, ices agent.

Steamer CLARemont, from Grays Harbor; cargo of lumber for local dealers.

Steamer SAN PEDRO, from Grays Harbor; cargo of lumber for local dealers.

Steamer EL SEGUNDO, from Portland; cargo of lumber for local dealers.

Steamer FOREST KING, from Seattle; cargo of lumber for local wholesalers.

Steamer WELLESLEY, from Willapa Harbor; cargo of lumber for the J. R. Hanify Company.

Steamer WEST CARMONA, from San Francisco; general cargo for J. Baron.

Steamer STEEL RANGER, from Portland via San Francisco; general cargo for the Isthmian Line. Norton, Lilly & Company, agents.

Tank steamer DISTRICT OF COLUMBIA, from Philadelphia; in ballast, to load oil for the Union Oil Company.

Steamer EL ARETO, Capt. O'Brien, for Redondo; cargo of fuel oil for the Los Angeles Lumber Products Co.

Steamer ROSALIE MAHONY, Capt. Sundberg, for Seattle; in ballast to load lumber for local wholesalers.

Steamer SANTA MALTA, Capt. Bland, for New York, 11:45 p.m. Saturday; general cargo for the Pacific Mail Steamship Company.

Tank steamer A. C. BEDFORD, Capt. Gove, for New York, 7:30 a.m.; 118,110 barrels of oil for the Standard Oil Company.

Steamer AVALON, Capt. Morris, for Avalon, 10:30 a.m.; passengers and general cargo for the Wilmington Transportation Company.

Steamer WAPAMA, Capt. Bellgren, for San Francisco and Seattle, noon, 11:45 a.m.; general cargo for the McCormick Steamship Company.

Steamer RUTH ALEXANDER, Capt. Cousins, for San Diego, 11:25 a.m.; passengers and general cargo for the Admiral Line.

Steamer POINT ARENA, Capt. Anderson, for Raymond, 2:45 p.m.; in ballast to load lumber for the Standard Oil Company.

Steamer HARVARD, Capt. Hamma, for San Francisco, 4:30 p.m.; passengers and general cargo for the Los Angeles Steamship Company.

Steamer NOYO, for San Diego, Capt. Beetson; cargo of lumber for local dealers, 7:15 p.m.

DUE TO DEPART

9 P.M. TO MIDNIGHT

Tank steamer HALSEY, for New York, Capt. Donovan; 46,940 barrels of oil for the Standard Oil Company.

MONDAY, APRIL 7

Steamer ADMIRAL SCHLEY, from Portland; passengers and general cargo for the Admiral Line.

Tank steamer SABINE SUN, from Philadelphia; in ballast, to load oil for the Sun Oil Company. W. R. Thompson, ices agent.

Steamer CLARemont, from Grays Harbor; cargo of lumber for local dealers.

Steamer SAN PEDRO, from Grays Harbor; cargo of lumber for local dealers.

Steamer EL SEGUNDO, from Portland; cargo of lumber for local dealers.

Steamer FOREST KING, from Seattle; cargo of lumber for local wholesalers.

Steamer WELLESLEY, from Willapa Harbor; cargo of lumber for the J. R. Hanify Company.

Steamer WEST CARMONA, from San Francisco; general cargo for J. Baron.

Steamer STEEL RANGER, from Portland via San Francisco; general cargo for the Isthmian Line. Norton, Lilly & Company, agents.

Tank steamer DISTRICT OF COLUMBIA, from Philadelphia; in ballast, to load oil for the Union Oil Company.

Steamer EL ARETO, Capt. O'Brien, for Redondo; cargo of fuel oil for the Los Angeles Lumber Products Co.

Steamer ROSALIE MAHONY, Capt. Sundberg, for Seattle; 11:30 p.m. Saturday; in ballast to load lumber for local wholesalers.

Steamer SANTA MALTA, Capt. Bland, for New York, 11:45 p.m. Saturday; general cargo for the Pacific Mail Steamship Company.

Tank steamer A. C. BEDFORD, Capt. Gove, for New York, 7:30 a.m.; 118,110 barrels of oil for the Standard Oil Company.

Steamer AVALON, Capt. Morris, for Avalon, 10:30 a.m.; passengers and general cargo for the Wilmington Transportation Company.

Steamer WAPAMA, Capt. Bellgren, for San Francisco and Seattle, noon, 11:45 a.m.; general cargo for the McCormick Steamship Company.

Steamer RUTH ALEXANDER, Capt. Cousins, for San Diego, 11:25 a.m.; passengers and general cargo for the Admiral Line.

Steamer POINT ARENA, Capt. Anderson, for Raymond, 2:45 p.m.; in ballast to load lumber for the Standard Oil Company.

Steamer HARVARD, Capt. Hamma, for San Francisco, 4:30 p.m.; passengers and general cargo for the Los Angeles Steamship Company.

Steamer NOYO, for San Diego, Capt. Beetson; cargo of lumber for local dealers, 7:15 p.m.

DUE TO DEPART

9 P.M. TO MIDNIGHT

Tank steamer HALSEY, for New York, Capt. Donovan; 46,940 barrels of oil for the Standard Oil Company.

MONDAY, APRIL 7

Steamer ADMIRAL SCHLEY, from Portland; passengers and general cargo for the Admiral Line.

Tank steamer SABINE SUN, from Philadelphia; in ballast, to load oil for the Sun Oil Company. W. R. Thompson, ices agent.

Steamer CLARemont, from Grays Harbor; cargo of lumber for local dealers.

Steamer SAN PEDRO, from Grays Harbor; cargo of lumber for local dealers.

Steamer EL SEGUNDO, from Portland; cargo of lumber for local dealers.

Steamer FOREST KING, from Seattle; cargo of lumber for local wholesalers.

Steamer WELLESLEY, from Willapa Harbor; cargo of lumber for the J. R. Hanify Company.

Steamer WEST CARMONA, from San Francisco; general cargo for J. Baron.

Steamer STEEL RANGER, from Portland via San Francisco; general cargo for the Isthmian Line. Norton, Lilly & Company, agents.

Tank steamer DISTRICT OF COLUMBIA, from Philadelphia; in ballast, to load oil for the Union Oil Company.

Steamer EL ARETO, Capt. O'Brien, for Redondo; cargo of fuel oil for the Los Angeles Lumber Products Co.

Steamer ROSALIE MAHONY, Capt. Sundberg, for Seattle,

WHAT'S DOING TODAY

Wisconsin State Society reunion, Disabled Veterans' Hall, 246 South Hill, evening.

Electric Club luncheon, Biltmore, noon. Will Rond Mead will speak on "The advantages of the city under the new charter."

Opera Reading Club of Hollywood meeting, Masonic Temple Auditorium, 6840 Hollywood Boulevard, 10 a.m. Presents "La Tosca."

Lecture on "Organization of the Human Mind," Accountants' Educational Institute, 630 Hoard Building, evening. W. Bond Mears, speaker.

City Club meeting, Chapman Building, evening. Dr. George L. Cole will speak on "Observations on a Trip Around the World."

Catholic Truth Society meeting, Clunbos Auditorium, 612 South Flower, evening.

Sixteenth national conference on city planning meeting, Ambassador Hotel, 11 a.m.

Ebell Club meeting, clubhouse, afternoon. Dr. Samuel McCord Crothers will speak on "The Unfailing Charm of Some Novels."

Dancing, Cinderella Roof, 8th and Olive, evening.

Friendship Club dance, Music-Art Hall, 233 South Broadway, evening.

Chess and Checkers, room 320, Union League Building, Second and Hill, 7 a.m. to 12 p.m.

Free permanent California exhibit, scenic motion pictures, State Exposition Building, Exposition Park, 10 a.m. to 5 p.m.

Los Angeles Museum exhibit, Exposition Park, 10 a.m. to 4 p.m.

Southwest Museum exhibit, Southwest Museum, afternoon.

Illustrated lecture and scenic motion pictures, Chamber of Commerce, 10 a.m. to 4:15 p.m.

MOTION PICTURES:

Alhambra, Hill, between Seventh and Eighth—"Lilies of the Field."

California, Eighth and Main—"Nellie, the Beautiful Cloak Model."

Criterion, Grand at Seventh—Norma Talmadge in "Secrets."

Clune's, Broadway, Broadway, between Fifth and Sixth—"Desire."

Grauman's Hollywood, McCadden Place and Hollywood Boulevard—"The Ten Commandments."

Grauman's Metropolitan, Sixth and Hill—Agnes Ayres in "Bluff."

Grauman's Million Dollar, Third and Broadway—Mary Pickford in "Dorothy Vernon of Haddon Hall."

Grauman's Rialto, Sixth and Broadway—"Poisoned Paradise."

Loew's State, Seventh an. Broadway—Richard Barthelmess in "The Enchanted Cottage."

Miller's, Main and Ninth—"Beau Brummel."

Mission, Ninth and Broadway—Lillian Gish in "The White Sister."

Tally's Broadway, Broadway, between Eighth and Ninth—"The Hunchback of Notre Dame."

STAGE:

Mason Opera House, 127 South Broadway—"Whispering Wires."

Biltmore Theater, Fifth and Grand—"Light Wine."

Mosque Theater, 744 South Broadway—"Not So Fast."

Majestic Theater, Ninth and Broadway—"All Alone Susan."

Orpheum Theater, 730 South Grand—"The Invisible Husband."

Egan Theater, Pico and Figueroa—"White Cargo."

VARIETIES:

Orpheum, 633 South Broadway—Australian Woodchoppers.

Hillstreet, Eighth and Hill—The Cansinos.

Burbank, Sixth and Main—"Burbank Baby Dolls."

Hippodrome, Fourth and Main—Vaudeville.

Pantages, Seventh and Hill—"The Nautical Follies."

South America Missionary to be Buried Today

Funeral services for Rev. William Keech, Baptist missionary, who died at his home, 3220 Arvia street, Friday night, will be conducted today at 2 p.m. at the Little Church of the Flowers. Burial will be in Forest Lawn Cemetery.

Dr. Keech was 48 years of age and served as a missionary in South America until about a year and a half ago. While there he contracted a disease that caused his death. He is survived by his wife and three children. The Los Angeles Undertaking Company will have charge of the funeral.

Mrs. Brainerd Is Near Death of Pneumonia

At a late hour last night, Mrs. E. R. Brainerd, prominent Los Angeles club woman, was reported near death from pneumonia. Dr. Arthur F. Godin was in attendance at the Brainerd suite in the Rampart Apartments.

Mrs. Brainerd was taken ill recently. Since her condition became serious Dr. Godin has been waging a battle night and day to stave off death, which it was said, might occur at any hour. She was unconscious last night.

TULARE COUNTY VOTE REGISTRATION HEAVY

VISALIA, April 6.—An excess of 13,000 voters will appear upon the great register of Tulare county for the Presidential primary on May 6, in the opinion of Miss Gladys Stewart, County Clerk. Registration has been heavy throughout the county and present figures indicate that more than 4000 have signed up for the primary than signed four years ago. The figure of 16,000, if the registration reaches that, will be about 6000 under the total number registered for the general election two years ago.

WOODMEN TO GIVE PLAY

[LOCAL CORRESPONDENCE]

HUNTINGTON PARK, April 6. The Modern Woodmen are arranging to present a home-talent play, "In the Moonlight," on Friday evening.

BUSINESS BREVITIES.

[Advertising]

The Times Branch office, 621 South Spring street. Advertisements and subscriptions taken. Telephone MEtropolitan 0700.

TIMES CIRCULATION REPORT March—1924

STATE OF CALIFORNIA, COUNTY OF LOS ANGELES, ss.:

Harry Chandler, General Manager of the Los Angeles Times, being duly sworn, declares upon his oath that the following is a true and correct office record of the daily circulation of said newspaper for the month of March, 1924.

MARCH, 1924

March 1	139,396
March 2 (Sunday)	204,000
March 3	146,450
March 4	142,150
March 5	139,635
March 6	136,415
March 7	138,035
March 8	137,840
March 9 (Sunday)	203,430
March 10	139,395
March 11	135,834
March 12	137,670
March 13	136,889
March 14	136,533
March 15	136,471
March 16 (Sunday)	201,480
March 17	137,902
March 18	136,193
March 19	135,957
March 20	136,804
March 21	136,415
March 22	136,531
March 23 (Sunday)	200,360
March 24	136,548
March 25	136,190
March 26	136,604
March 27	136,675
March 28	136,325
March 29	135,815
March 30 (Sunday)	199,900
March 31	137,501

Average for every day of March, 1924 147,663
Sunday-only average for March, 1924 201,542
Average every-day gain over March, 1923 12,098
Sunday-only gain over March, 1923 17,143

HARRY CHANDLER,
General Manager, The Times.

Subscribed and sworn to before me this 1st day of April, 1924.

[Seal] ARTHUR CRUM,
Notary Public in and for the County of Los Angeles, State of California.

BARBER SHOP IS AIM OF DEL MAR

Citizens Name Committee to Procure One

Resent Gibe That "Hedges Are Better Trimmed"

Hope is Seen in Popularity of Bobbed Hair

[EXCLUSIVE DISPATCH]

DEL MAR, April 6.—This town which has never been able to secure a barber shop, is again hopeful because of the way the bobbed-hair fad is sweeping the community and its environs. At a meeting of citizens at the school house it was decided to appoint a committee to procure a barber-bobber shop.

Though more than 2000 people call Del Mar their town it has striven to secure a barber shop as other towns have striven for factories and industries. But the fact that nearly all its residents own motor cars and are in the habit of driving to Los Angeles and San Diego has made barbers shy of the place. The lack of bright lights also has influenced them, as Del Mar boasts that it is the quietest town on earth. Its building restrictions do not tolerate factories or industries, and it holds commerce down to the lowest limit of necessities—groceries and meat.

Del Mar's best citizens, however, have been eager for a barber shop. The accusations of Oceanside and La Jolla that in Del Mar the hedges are better trimmed than the men, have hurt. While most Del Marites drive to town frequently, they usually are so busy there that they forget to get their hair cut. Since the women have taken to bobbing their hair many of them are shorter-haired than the men. It is now believed a combination barber-bobber shop will pay, even though most of the men own safety razors.

Death Takes W. E. Talbert of Monrovia

[EXCLUSIVE DISPATCH]

MONROVIA, April 6.—W. E. Talbert, former head of the Talbert Paint Company of Los Angeles and a prominent building contractor of this city, died this afternoon at the California Hospital, at the age of 48. He leaves a widow and one daughter, Miss Ruth Talbert.

No arrangements have been made for the funeral service.

Mr. Talbert came to Monrovia seven years ago and has been prominent in business and civic affairs.

C. H. HARTER DIES

[EXCLUSIVE DISPATCH]

SANTA ANA, April 6.—C. H. Harter, 53 years of age, of Huntington Beach, newspaper man and printer well known in Orange county for many years died today in Orange County Hospital. He was known as "Major" Harter. He suffered from a complication of diseases.

DESCENDANT OF COLEMAN FAMILY DIES

Scion of Two of State's Illustrious Lines Passes at Monrovia

[EXCLUSIVE DISPATCH]

MONROVIA, April 6.—William T. Coleman, son of the late Carlton C. Coleman and representative of one of the most distinguished early California families, died this morning at 3:30 o'clock at his home, 240 North Primrose avenue, aged 39 years. He is survived by his mother, Mrs. Edith Blanding Coleman. Funeral services will be held at the Renaker Chapel Tuesday afternoon at 1:30 o'clock and will be private.

Mr. Coleman was born in San Francisco Sept. 21, 1884. He lived there until ill health made it necessary for him to go to Phoenix, Ariz. in 1902. He came to the Pottenger Sanatorium in 1904 and has lived in Monrovia ever since. He was married in 1914 to Alice Young, who died in 1921.

Mr. Coleman was the namesake of his grandfather, William T. Coleman, who was president of the San Francisco Vigilance Committee and one of the foremost men of his day. Mr. Coleman's maternal grandfather was William Blanding, United States District Attorney for California under the administration of President Pierce.

SEWING MACHINES

Almost human. Sew anything. Safest most beautiful stitch. Perfect speed control. Simplest, easiest to operate. Free trial. Free Lessons. Easy Terms. See them! Also used machines, all makes cheap.

ROWLEY SEWING MACHINE CO.
831½ S. Spring. Branch, 751 S. Broadway
TUcker 3293

REDUCTION SALE OF NURSERY STOCK

—Practically our entire stock on sale at from 25 to 50% less than our regular prices; stock includes all kinds of plants; ferns; rose bushes. Also fruit trees of all kinds, 50c up.

NORTH VERMONT NURSERY
1426 No. Vermont Ave.
Corner Sunset Blvd.

INDIGESTION

Relieved of its poignant distress, flatulent (gas) pains, discomfort after meals, belching, bloating and health-destroying constipation with

CHAMBERLAIN'S TABLETS

They make digestion easy, prevent harmful clogging, and cause the regular daily movement as necessary to good health.

Easy and pleasant to take—only 25c

Importers & Retailers of
WOMEN'S & MISSES' APPAREL
Myer Siegel & Co.
LOS ANGELES: 617-619 S. Broadway
PASADENA: Colorado at Los Robles

Neuritis, the King of Pains

Only those who have experienced the merciless, stabbing pains of neuritis can fully describe the torture caused by this inflammation of the nerves, which is brought on by colds, injuries, bruises or infectious diseases. Sometimes it results from an attack of rheumatism or sciatica. Even the excessive drinking of coffee will often produce neuritis, physicians claim.

No matter how it gets its start, neuritis can be promptly relieved without the use of narcotics or "dope." One or two applications of Tyrmol will usually stop the most severe pain, whether in the shoulder, neck, forearm, back, thigh or leg. Tyrmol gradually reduces the inflammation and helps to restore the affected nerves to sound condition. Price $1 at all leading druggists.

Tyrmol Company, Mfg. Chemists, 400 Sutter St., San Francisco.—[Advertisement.]

Santa Fe
ticket offices
for local and transcontinental travel.
Pullman reservations
221 So. Broadway
Phone Broadway 8500
Santa Fe Depot
Phone Main 8220

BLACK AND WHITE CABS
TRinity 1234

Times Want Ads
The shortest distance between buyer and seller.

NOTE!

A Most Important and Unusual Announcement by this Store Appears today on

PAGE 7, part II

The Finest Store in America

VOGUE COMPANY
BROADWAY AT EIGHTH

WONDERFUL BARGAINS
Parlor Suites
Less Than Half Price *While They Last*
Luxurious Custom made 3-piece Sets. Heavily overstuffed, pillow arms, hand tied bottoms and backs, serpentine fronts.
$175.00 Finest "Royal Mohair" $198.00
Cheaper Than Any Factory or Dealer
2nd floor 627 So. Broadway 2nd floor

We Cut the Freight
Shipping Costs Less
Household goods shipped in L. A. Warehouse cars costs less than railroad rates. L. A. Warehouse cars reduce your freight bills as much as 1-3. We pack your goods securely. Phone and prove it.
L. A. WAREHOUSE CO.
(Do not confuse with transfer Co. of similar name)
Phone TRinity 9431. 316 Commercial St.

Window Shades
"A Shade the Best"
E. H. ELKELES
733 So. Hope St.
HARTSHORN ROLLERS
TRinity 8286 VAndike 3889

Schools and Colleges

Information About Schools
The Times' School and College Bureau will help you secure complete information about any kind of School or Education Training. Carefully compiled data are on file, from which source suggestions may be made which will be helpful to you. THE SERVICE IS FREE. Address, write or call the TIMES' Information Bureau, First street and Broadway—telephone MEtropolitan 0700—or leave your name and address with the TIMES' Branch Office Information Bureau, 621 South Spring Street and the desired school data will be mailed to you.

LEARN ELECTRICITY
Electrical experts are in big demand at high pay. A complete course at National will thoroughly qualify you in all branches of the electrical business. Most thorough course in America. SPECIAL LOW TUITION RATES NOW IN EFFECT. Call or write for information.
NATIONAL AUTOMOTIVE SCHOOL
4002 S. Figueroa Street.

Machine Courses
Bank Statement, Bookkeeping Machine and Comptometer Operators are in demand. Six weeks will prepare you for a position. Day and Evening Classes. MAin 4304, TUcker 2138.
MACKAY BUSINESS COLLEGE, 9th and Main Streets.
18th Year. An Exclusive Private School for Future Executives.

MAKE MORE MONEY
LEARN A TRADE
Ask for Circular
YMCA
715 S. Hope St. or 2828 Whittier Blvd.

Military

URBAN
20th YEAR
MILITARY ACADEMY
A School of Distinction. In session all year. Unsurpassed location, big playgrounds, horseback riding, swimming pool. Enroll now. Wilcox at Melrose St. HEmpstead 7602.

PASADENA
MILITARY ACADEMY—Accredited school. College preparatory. Also grades 5 to 8. Boarding and Day Pupils admitted any time. Thorough scholarship and character training. Military, Athletics, Horsemanship, Radio, Business Training, Music. Every modern convenience. Catalogue. N. Ave. 44 near Colorado St., Pasadena. Phone GArfield 3454. Summer Camp.

PAGE
MILITARY ACADEMY
A Big School for Little Boys. The largest school of its class in America. Pupils admitted at any time. In session throughout the year. Send for catalog. R. F. D. No. 7, Box 950. Phone 760956. ROBERT A. GIBBS, Headmaster.
Not best because largest, but largest because best.

San Diego Army AND Navy Academy
"Division A" school under the University of California rating and in the "M" classification of the War Department, one of only two schools in Southern California so distinguished. It is one of only two military schools in Southern California which have earned full accrediting at West Point. Address Capt. Thos. A. Davis, Pres., Pacific Beach, Cal.

GIRLS—Boarding and Day Schools
URBAN SEMINARY
A SELECT BOARDING AND DAY SCHOOL FOR GIRLS.
High School, Grammar and Primary. Ideal environment. On the crest of the Palisades. Enroll now. Ocean Ave. at Montana. Phone 22669 Santa Monica.

A NEWSPAPER FOR LITTLE FOLKS
What the Boy Scouts and Camp Fire Girls are doing—new games, puzzles, magic tricks, etc.—a bright, clean tabloid newspaper for young folks, issued every week with the SUNDAY TIMES.

Instant hot water -plenty of it -any time

With RUUD hot water equipment you may feel assured that the danger of going without hot water is reduced to a minimum.

Thirty-eight years devoted exclusively to perfecting the hot water heater has attended to that. It also accounts for the fact that when RUUD is mentioned one immediately thinks "Hot Water."

RUUD—"Standard of the World"

Otto Neisser
Sole Agent for Over 20 Years
Third Floor-745 So. Bdwy.
Pasadena Branch 137 W. Colorado St.
Phones TUcker 1970-VAndike 3727

Buy once ~ Buy Wisely ~ Buy Ruud

THE WEATHER

[Official Report]

LOCAL OFFICE, U. S. WEATHER BUREAU, Los Angeles, April 6.—[Reported by H. B. Hersey, meteorologist.] At 5 o'clock a.m. the barometer registered 29.61; at 5 p.m., 30.06. Thermometer for the corresponding hours showed 49 deg. and 61 deg. Relative humidity, 5 a.m., 67 per cent; 5 p.m., 63 per cent. Wind 5 a.m., northeast, velocity 10 miles; 5 p.m., southwest, velocity 9 miles. Temperatures, highest, 76 deg.; lowest, 57 deg. Rainfall for season, 5.61 inches; last season to date, 8.56 inches. Barometer reduced to sea level.

LOCAL FORECAST

For Los Angeles and vicinity:
Forecast: Monday, generally fair. Warmer. Gentle variable winds.

STATE FORECAST

SAN FRANCISCO, April 6.—Weather forecast: San Francisco Bay region—Fair Monday, not so warm, moderate westerly winds.

Sacramento Valley—Fair Monday, not so warm, gentle winds mostly southerly.

Northern California—Fair Monday, not so warm in interior of north portion, gentle variable winds.

Santa Clara Valley—Fair and not so warm Monday, gentle variable winds.

San Joaquin Valley—Fair Monday, gentle variable winds.

Southern California—Generally fair Monday, warmer in north portion, gentle variable winds.

ARIZONA FORECAST

PHOENIX (Ariz.) April 6.—Forecast for Arizona:

Arizona—Partly cloudy Monday and Tuesday, probably showers east and central portions; not much change in temperature.

TEMPERATURES

	Max.	Min.		Max.	Min.
Boise	70	36	Oklahoma	72	—
Boston	45	—	Phoenix	79	54
Buffalo	53	—	Pittsburg	56	—
Chicago	58	—	Portland, Or.	72	48
Denver	72	—	Rapid City	68	—
Des Moines	64	—	Red Bluffs	82	42
Dodge City	72	—	Roseburg	76	40
Eureka	64	—	Roswell	86	—
Flagstaff	68	42	St. Louis	64	—
Fresno	78	52	Minneapolis, St. Paul	54	—
Galveston	76	—	Salt Lake City	60	36
Havre	60	42	San Diego	70	52
Helena	62	—	San Francisco	56	48
Huron	66	—	San Luis Obispo	76	50
Kamloops	66	—	Seattle	60	46
Kansas City	68	—	Spokane	70	42
Los Angeles	74	57	Tampa	76	—
Modesto	76	—	Tonopah	60	40
Madera	80	38	Tucson	80	54
Needles	74	60	Washington	56	—
New Orleans	82	—	Winnemucca	74	34
New York	48	—	Winnipeg	48	—
Northead	54	—	Yuma	78	56

VITAL RECORD

DEATHS

With Funeral Announcements.

ARMSTRONG, April 4, Charles Armstrong, father of Leslie R. Armstrong, aged 64 years. Funeral at Brown Brothers' chapel, 855 Figueroa, Monday, 10:30 a.m.

ARMSTRONG, April 3, at 10:40 p.m., Ada H., beloved wife of Frank C. Armstrong, formerly of 977 Elden avenue, aged 69 years. Services at the Brandis Funeral Home, 1249 South Flower street, 10 a.m. Monday, April 8. Interment, Hollywood Cemetery.

BENSON. Services for Mrs. Elizabeth H. Benson, late of 1426 South Vermont avenue, will be held today at 2:30 p.m., from the Los Angeles Crematory, Stimson and Green streets, under direction of the Rappe Mortuary, 842 South Figueroa street.

BLAYLOCK. Services for Clarence Blaylock will be held today at 1 p.m. from the parlors of Lawson F. Utter, 4254 Monota avenue.

CARLSON. Lydia J. Carlson of 1216 North Edgemont, beloved mother of Elmer H. and Elsie L. Carlson of Hollywood, also Mrs. F. E. McLaughlin of Greenville, Cal.

Remains at parlors of Godeau & Martineau, 828 West Washington street. Funeral Wednesday, April 9, from the University Baptist Church, corner Edgemont and Fountain avenues. The body will lie in state from 12 to 1:30 o'clock at the church. Jess T. Smith in charge.

CLARK. At his home, 2958 Dalton avenue, James Oscar Clark, aged 56 years, beloved husband of Myrta B. Clark and father of George L. Clark and Maria A. Clark.

Funeral Tuesday, April 8, at 2 p.m., from the chapel of Pierce Bros., 720 West Washington street, corner of Hoxalia. Cincinnati, Ohio, paper please copy.

COOKE. April 6, Cora N. Cooke. Funeral at 3 p.m. today from chapel of Cunningham & O'Connor, 1021 South Grand avenue.

Private services will be held at Rosedale Cemetery chapel at 2:30 p.m.

COUTURE. April 6, Miss Estida Couture. Remains at parlors of W. A. Brown. Notice of funeral later.

COX. Funeral services for Bureva A. Cox will be held at the Forest Lawn Cemetery chapel Tuesday at 2 p.m. Breese Bros., directors.

DAVIDOW. At 522 North Plymouth Boulevard, April 6, Clifford, son of Mr. and Mrs. Leroy C. Davidow, aged 19 years.

Funeral services at Breese Brothers' chapel, 855 Figueroa, Tuesday at 1:30 p.m.

FLINDT. In this city, April 5, Laura Flindt. Remains at Pierce Bros., 720 West Washington street, corner Bonsallo. Notice of funeral later.

FLINT. Kendrio M. Flint, aged 8 years, beloved son of J. F. Flint, loving brother of James Pierce Flint, Jr.

Services Tuesday, April 8, at 4 p.m., from the residence, 2919 West Washington street. Lawson F. Utter, funeral director.

FRIEDMAN. Private funeral services for Fannie Friedman, beloved wife of Abraham Friedman, will be held today (Monday) at 10 a.m., from Pierce Bros. chapel, 720 West Washington street, corner of Bonsallo.

GREGG. Aged 34 years, Daisy Belle Gregg, beloved wife of Vincent C. Gregg, 832 South Hunt street. Beside a husband she leaves a sister, Mrs. Myrtle M. Yerke, two brothers, C. Herbert Howard and Perry A. Howard, and a host of friends. Mrs. Gregg was a past matron of Acacia Chapter No. 31, Order of Eastern Star.

Funeral services Tuesday at 10:30 a.m. in the chapel of Clark F. & Alice Mead, 939 West Washington street.

HANSEN. April 6, Helen Louise Hansen. Remains at parlors of W. A. Brown. Notice of funeral later.

HARRIS. At his residence, 1853 North Gower street, M. C. Harris, aged 48 years, beloved husband of Hettie Harris and brother of H. H. Harris, J. S. Harris, of this city, and Mrs. A. Leighton of San Antonio, Texas.

Funeral Tuesday, April 8, at 11 a.m., from Pierce Bros. chapel, 720 West Washington street.

KESCH. Reverend William Kesch, at 3220 Arvia street. Services at Little Church of Flowers, Forest Lawn Cemetery today at 4 p.m.

Los Angeles Undertaking Company, directors, corner of Bonsallo.

MATHER. At Santa Ana, April 5, Jessie Durant Mather, aged 5 years, beloved daughter of Mr. and Mrs. Cotton Mather, and aged granddaughter of Mr. and Mrs. George F. Rice.

Funeral private.

MESSICK. Mary E. Messick of 1315 West Eighteenth street, aged 86 years.

Funeral Tuesday, April 8, 10 a.m., at the parlors of Godeau & Martineau, 828 West Washington street. Interment, Inglewood Cemetery.

MOBLO. April 4, La Fayette Mobla, aged 46 years, beloved husband of Mrs. Isabel Mobla and father of Charles E. Mobla.

Masonic funeral services at the Little Church of the Flowers, Forest Lawn Cemetery, Monday, April 7, at 2 p.m.

MORGAN. April 6, 1924, Annabel Morgan, beloved wife of Henry A. Morgan.

Remains at the chapel of Geo. A. Pfeil. Interment, Willcox, Ariz.

Teeth as Low as $5
Best Set $7

Best set, looks better, no matter how much you pay, including your choice of best plate material (metal excepted.)
Guaranteed 10 Years $7.00

MY EXTREMELY LOW PRICES

Teeth as Low as	$5.00
Best Set of Teeth (either set)	$7.50
Gold Crowns (22 karat)	$4.00
Bridgework (22-karat)	$4.00
Porcelain Crowns	$4.00
Gold Fillings	$1.00 up
Gold Inlays	$1.00 up
Synthetic Porcelain Fillings	$1.00 up
Silver Fillings	50c up
Cement Fillings	50c up
Teeth Treated	50c
Pyorrhea Treatment, per tooth	$2.00
Nerve Removed (Painless)	$1.00
Teeth Extracted (Painless)	50c

No charge for Painless Extraction and Cleaning when other work is contracted for.

NOT A DENTAL PARLOR. A PRIVATE high-class, up-to-date, SANITARY dental office with sterilized instruments and gentlemanly operators when you will not be ashamed to recommend to your friends.

X-RAY PRICES

Single exposure	$1.00
Additional exposures (flash)	75c
Ten exposures $5. Complete set (12)	$9

Perfect Pictures Guaranteed.

DR. FAIRFIELD
Examinations Free
Entire Third Floor
536 S. Bdwy.
Next to Arcade Bldg. TUcker 3236

Yellow Cab
PHONE
TRinity 2211

DEATHS

With Funeral Announcements.

NOBLE. At Alhambra, April 5, Mary E., mother of George G. and Lee Noble.

Funeral at Pierce Bros. chapel, 720 West Washington street, Wednesday, April 9, at 2 p.m. Interment, Inglewood Cemetery.

NORTHROP. The remains of Mrs. Northrop will be shipped to Rochester, N. Y., today for burial by Pierce Bros.

OSLER. Services today at 2 p.m. for Harry F. Osler, late of 1426 South Vermont avenue, will be held at the Little Church of the Flowers, Forest Lawn Cemetery. Interment there.

PHILLIPS. At 4142 Fountain avenue, Hollywood, Mary E., beloved wife of Maurice H. Phillips, aged 44 years, native of Iowa. Funeral services at the residence Monday, April 7, at 2 p.m. Rev. Dr. Frank Kelsey, Oakland, Cal., officiating. Interment, Hollywood Cemetery.

REYNOLDS. Services for Mrs. Mary Reynolds will be held today at 2 p.m. at the chapel of Pierce Bros., 720 West Washington street, corner of Bonsallo. Interment, Forest Lawn Cemetery.

REYNOLDS. Stephen W., at 1021 Boulevard, Hollywood, beloved husband of Martha Reynolds, father of Hardin and Mrs. Ruth Hollywood.

Funeral from the residence, Monday, April 7, at 2 p.m. Interment, Inglewood Cemetery.

ROBERTSON. Services for Mrs. Mary Robertson will be held today at 2 p.m. at the chapel of Lawson F. Utter, 4254 Monota avenue.

SHAFER. April 5, Charles E., beloved husband of Mamie Shafer, father of Mrs. Remains at the chapel of Pierce Bros., 720 West Washington street.

STONE. At 1939 West 35th place, Los Angeles, Stone, aged 27 years, beloved husband of Georgia Dearbor, father of Stanley Pearl and Robert Stone. Remains at chapel of Pierce Bros., 720 West Washington street, corner of Bonsallo. Notice of funeral later.

TALBERT. In this city, April 5, Laura Talbert. Remains at Pierce Bros., 720 West Washington street, corner Bonsallo. Notice of funeral later.

TAPIA. At 580 Grand View street, Boyle Heights, beloved husband of Pedro Tapia, father of Robert, Jr., and Joseph Tapia, brother of Mrs. Jesus Moreno and Mrs. Jesus Remains at chapel of Breese Bros. Notice of funeral later.

TAYLOR. At 5104 East Pleasant avenue, Maywood, April 6, Allen G. Taylor, aged 74 years, beloved husband of Ella Taylor and father of Mrs. Ethel Stringer and Fred Taylor.

Services today, 1:30 o'clock, at the residence. Interment, Forest Lawn Cemetery.

THATCHER. In this city, April 5, Mabie Thatcher, aged 5 years, beloved daughter of Mable Thatcher and foster daughter of Mr. and Fred Keating W. Thatcher of Pasadena, brother of Charles E. Thatcher of Cal., Grange E. Thatcher of Ariz., and Roy M. Thatcher of Ariz.

Funeral Tuesday, April 8, at 2 p.m., from Pierce Bros. chapel, 720 West Washington street, corner of Bonsallo. Interment, Forest Lawn Cemetery. Members of Los Angeles Lodge No. 99, B. P. O. E., are requested to attend.

VARGO. At 3650 North Gower street, Hollywood, Varga, aged 72 years, beloved husband of Rosalie Varga, father of Mrs. Ruth Robson, Samuel R., Joseph and Albert Varga, and brother of Mrs. William Mrs. Mary Hollister, Mrs. Wilhelmina Mrs. M. E. Fuller. Mrs. Robert Mollister of Los Angeles, Mrs. William Co., 2620 North Broadway, Los Angeles.

Interment, Forest Lawn Memorial Park. Funeral services under the auspices of Vermont Lodge No. 430, F. & A. M., will be held at the Masonic Temple, Vermont avenue, corner Prospect avenue, Monday, April 7, at 2 p.m. Rev. Dr. Frank Kelsey officiating.

WALLACE. Mrs. Sophia Wallace, at 842 South Vermont avenue, aged 68 years, widow of the late Wright.

Funeral services at her late residence, 842 South Vermont avenue, at 2 o'clock Monday, April 7. Interment, Rosedale Cemetery. Rev. W. A. Brown, funeral director.

WRUCK. Alfred Wruck, aged 47 years, beloved husband of Alma Wruck of 337 Mesa street, Santa Monica.

Services Tuesday at 2 p.m. at the Todd parlors, Santa Monica.

YARNELL. Mrs. Etta Lloyd Yarnell, at 1015 North Arden Drive, Beverly Hills, wife of Thomas Yarnell of Hadden Park; brother of Mrs. Maria Tarbell of Santa Monica and Mrs. Rita Tarbell of Santa Monica; sister of Mrs. Calverton, Mrs. Paul Rose of Kansas; Mrs. H. C. Gray of Washington, D. C.; Oscar Tarbell of Santa Monica and Dr. Silas Tarbell of Los Angeles.

Services at 8 p.m. Tuesday at the residence, Santa Ana, Cal. Interment, Monday, April 7, 1924, Fort Angeles National cemetery, near Port Angeles, Wash. Arrangements under direction of Pierce Bros., Los Angeles.

YEAGER. April 6, at 1021 West Adams street, Frank Yeager, son of Sam A. and Mary Yeager, and beloved husband of Ruth Yeager, father of Bettie Jane, and brother of Mrs. Funeral services will be held at 2 p.m. April 8, at 2:30 p.m. at Gates Crane & Hall, 6776 Hollywood. Interment, private.

FUNERAL NOTICE

The officers and members of Golden West Lodge No. 81, K. P., are requested to attend the funeral of our late brother, Wright, the Past Chancellor.

WILLIAM A. SCHMIDT, W. S. HELLYER, Recorder.

FUNERAL DIRECTORS

GEORGE B. RENNIE
PROMPT AND PERSONAL SERVICE. CALLS ANSWERED DAY OR NIGHT. LADY ATTENDANT FOR LADIES.
TELEPHONE DIAL TU 3891 OR CALL 1153 SOUTH HILL
Remington's Funeral Home

ROBINSON & ABBOTT
Funeral Directors
Booth & Barlow Co.
New location, 612 West Washington
Atlantic 9161 and 9162

RUPPE MORTUARY
W. H. SUTCH, 643 S. Hope
Best Equipped Chapel in the City
MAin 2990

GODEAU & MARTINEAU
Funeral Service That Satisfies
New location, 828 West Washington

E. CLAIR OVERHOLTZER
FUNERAL DIRECTOR
E. E. OVERHOLTZER
Trinity 5975
CLARK F. & ALICE MEAD
NEW ADDRESS, 939 WEST WASHINGTON

REED BROS.-DELLENBAUGH
PHONE AMherst 6700
NEW LOCATION, 1021 SOUTH HILL

PISGIE BROTHERS
728 WEST WASHINGTON ST.

PECK & CHASE CO.
MAin 0061. 1213 South Figueroa

Garrett Brothers, Tujunga

Robt. Sharp & Son.

CEMETERIES

FOREST LAWN MEMORIAL PARK
"The Cemetery Beautiful"
Cemetery, Mausoleum
Every foot of burial space owned in fee
"Across the Hills to Forest Lawn"
Glendale Ave. & Fletcher Drive

BEAUTIFUL CEMETERY
6000 Santa Monica Blvd.
Automobile at your service

INGLEWOOD PARK CEMETERY
Columbarium
Outside the Angeles Forest
On Manchester Boulevard

ROSEDALE CEMETERY
Crematory, Vault, Chapel
1831 West Washington

FOR SALE—Six-lane plot, 4 graves, Inglewood Park Cemetery, 12½% West Thirty-first.

FOREST LAWN. A beautiful plot for six graves, Forest Lawn Memorial Park Cemetery. Owner, Trinity 1827, Box 95, Times Office.

FOR SALE—One lot in Hollywood Park Cemetery, choice location. Owner, Times Office.

FLORISTS

HOWARD & SMITH
Floral Designs
FLORAL DESIGNS FOR ALL OCCASIONS
NINTH AND HOPE STS.
PHONE TRinity 8181

THEFT SUSPECT HELD

FRESNO, April 6.—Charged with petty thefts from the Fresno Brewery and the J. C. Penney Co. store, A. Kirkorian was arrested yesterday morning at the home of Fulton streets by Sheriff's officers. Close on the heels of the arrest of employees of the Penney store, a large quantity of stolen property was found, it was said. Kirkorian was arrested. Confession of the petit larceny thefts is said to have been obtained, and charges will be filed tomorrow morning.

CITY OBTAINS UNITED LLOYDS

First of Underwriter Groups is Formed

Millions in Premiums Left in Local Banks

Los Angeles Office Coast Headquarters

Los Angeles has obtained the Pacific Coast headquarters and will operate a complete insurance unit of United Lloyds of America, according to announcement made yesterday following organization of the initial group of underwriters. This means, it is said, that for the first time in its history this city will be in a position to make its own rates, handle its own insurance problems and bank its own premium money here.

The importance of the project from a financial standpoint is revealed by the fact that $6,250,000 in premiums is taken out of Los Angeles each year and deposited in San Francisco banks. Heretofore this city has been in the same position as any village on the Pacific coast.

This step toward independence in the insurance field has been made possible through the support given the project by the business men of Los Angeles who induced Joseph Stephens, president of United States of America, to come here from Coast. Efforts had been made, it is said, to induce Mr. Stephens to establish headquarters in San Francisco.

Numerous conferences have been held since the arrival of Mr. Stephens with the result that the necessary underwriters for the group were obtained. These include James W. Going, former president and manager of insurance companies in the East and for a resident of Los Angeles; Clarence B. Burck, head of the bank investment and construction companies; Edward Neely, capitalist of Hollywood; Harry Fox of Santa Monica and Glendale; Dr. W. W. Stephen of Hammelbeck & Forker Co., Inc.; Louis Wilde, former Mayor of San Diego; Irvin L. Lewis, former secretary of the San Pedro Chamber of Commerce; Jay P. Black of Holland; J. J. Sherlock of Hollywood, and Charles H. Davidson.

MANAGER NAMED

Plans will be established as rapidly as possible on the Pacific Coast and headquarters will be opened in this city in the near future, Mr. Going, who has been the moving spirit in the enterprise, will manage the management and President Stephens will make frequent visits here to direct extension of business. Mr. Going said yesterday:

"I am delighted that we have obtained this project for Los Angeles

Continued on Page 2, Column 4)

WEEK WIDOW'S REPORT

Lace Comb Beach Cities for Man Tread Primrose Path With

One man in Mrs. Vera Stone's life refuses to go down the primrose path. He told her rather see her dead than leading the life her policeman husband died early in the man is being sought by Assistant Captain of Detectives Duncan and a squad of police officers. Capt. Longuevan believes that he can throw enough light on the mysterious and br

Southern California Interests.

Editorials—News—Business—Society—The Drama.

The Los Angeles Times

Vol. XLIII. MONDAY MORNING, APRIL 7, 1924. —PART II. 22 PAGES. POPULATION By the Federal Census—(1920)— 576,673. By the City Directory—(1924)—1,168,225

CITY OBTAINS UNITED LLOYDS

...ve of Underwriter Groups is Formed

...ions in Premiums Left in Local Banks

...s Angeles Office Coast Headquarters

...Angeles has obtained the Pa... Coast headquarters and will ...e a complete insurance unit ...Lloyds of America, ac... to announcement made ...day following organization of ...ital group of underwriters. ...ment, it is said, that for the ...time in its history this city ...in a position to make its ...ance, handle its own insur... problems and bank its own ... money here.

...importance of the proj... from a financial stand... is revealed by the ...ct $6,250,000 in pre... is taken out of Los Angeles ...year and deposited in San ...banks. Heretofore this ...has been in the same posi... any village on the Pacific ...

...ep toward independence in ...surance field has been made ...through the support given ...project by the business men ...Angeles who induced Joseph ...president of United ...of America, to come here ...ago to direct organization ...first unit to be formed on ...Coast. Efforts had been ...it is said, to induce Mr. ...to establish headquarters ...Francisco.

...ness conferences have ...held since the arrival of Mr. ...with the result that the ...many underwriters for the ...group were obtained. These ...Chas. W. Going, former ...and manager of insur... companies in the East and ...resident of Los Angeles; ...R. Burck, head of the ...investment and construc... concerns; Edward Neely, ...of Hollywood; Harry Fox ...Monica and Glendale; ...W. Sutphen of Hammel-... & Forker Co., Inc.; Louis ..., former Mayor of San ...; Irwin L. Lewis, former sec... of the San Pedro Chamber ...erce; Jay P. Black of Hol... J. J. Sherlock of Holly... and Charles H. Davidson.

MANAGER NAMED

...ce will be established as soon ...possible on the Pacific Coast ...underwriters will be opened ...city in the near future. Mr. ..., who has been the moving ...in the enterprise, will un... the management and Pres... Lewis will make frequent ...trips to direct extension of ... Mr. Going said yes... "I am delighted that we have ob... this project for Los Ange...

(Continued on Page 3, Column 4)

...K WIDOW'S REAL LOVER

...Comb Beach Cities for Man Who Refused to Tread Primrose Path With Mrs. Stone

...ng in Mrs. Vera Stone's life refused to join her gay wan... along the primrose path. He told her that he loved her and ...rather see her dead than leading the kind of life she chose ... policeman husband died early in 1922.

...e is being sought by As... Captain of Detectives ... and a squad of police ... Capt. Longuevan be... that he can throw enough ...on the mysterious and brutal ...of Mrs. Stone in her apart... 1126 West Eleventh street ...night to bring about ...of the man who first ...blunt weapon against ...'s head and then ...her to death.

...BEACH CITIES

...yesterday Capt. Long... a squad of men ...beach cities for the ...often spoken of by ...men in the days be... The police have ...to find the man's name ...addresses supplied to ...yesterday proved ...

...second effort will be ...the mysterious lov... demand from Mrs. ...that she give up her ...earning a living and be... wife. Last night was ...the authorities in going ...of addresses found ...'s apartment and pre... a new search today.

MALE FRIENDS

Capt. Longuevan was ...for the mysterious man ...'s life, other police ...making a careful ...all of the papers, note ...other documents which ...in the murdered wom... A check of a list ...200 men's names ...little note books ...part of yester... The men believed to ...a part in Mrs. Stone's ...interviewed by the po... ...of personal cards ...names of taxi-cab driv... being checked and ...a dozen taxicab drivers ...been interviewed by ...Some of the men tak... station have ad... since Mrs. Stone ...had been visitors ...apartment. All of them, ...told the police that they ...friends of her death and ...proved that they could ...with the ... woman ...was murdered.

...SEEN AS CLEW

...is the clew now in the ...the police that a man ...a near-by city had at... to return the woman and ...insist that he would ...her dead than leading

...on Page 3, Column 3)

Birdman Falls Into Matrimony

Mr. and Mrs. Roy Hall
War Ace and Wife Here on Honeymoon.

COUPLE UNITED BY CRASH

Fate Flings Stunt Aviator Into Banana Patch and Arms of Long Sought Maiden

Roy Hall, World War flier and vagabond stunt aviator, claims to be the only man who ever literally "dropped in on the wife." He and Mrs. Hall, on their honeymoon, arrived from Salvador yesterday aboard the Pacific Mail liner Venezuela, Hall still using a cane and his bride happy over the husband she picked out of the sky.

Hall was filling an engagement at San Salvador last summer and on the homeward leg of a speed flight his plane went wrong and crashed into a banana plantation. He was rescued from the wreckage by Senorita Maria Teresa Valdiviesco, daughter of the owner of the Hacienda Santa Clara, and incidently one of Central America's richest young women. Senorita Valdiviesco nursed Hall back to health.

A month ago they were married, the ceremony likewise marking the end of Hall's career as a birdman. His wife insisted that he give up a business where one little slip brought him two broken legs. After the couple's return to Salvador, Hall will become manager of the Hacienda Santa Clara and its ranch of 21,000 acres.

"I was glad to have had the spill, anyway," he said with a smil, "It brought me the girl I had been flying all over the world to find."

Hall served throughout the World War with the 850th Observation Squadron and since the war has flown in practically every country in Europe and the Western Hemisphere. He and Mrs. Hall will spend the rest of their honeymoon in this city. They are stopping at the Biltmore.

END COMES TO POPULAR SPORTSMAN

Fred W. Thatcher Dies at Home After Illness of Several Weeks

Fred W. Thatcher, popular local sportsman and clubman, died at his home, 2923 South Halldale street, yesterday after an illness of several weeks. Mr. Thatcher's death was attributed to a general breakdown.

Mr. Thatcher, who was secretary and treasurer of the Tufts-Lyon Arms Company for more than twenty years, was born in Albany, N. Y., forty-six years ago.

He is mourned by Mable Thatcher, his widow, Helen Thatcher, a daughter, Fred W. Thatcher, Jr., a son; Mrs. Emeline W. Thatcher of Venice, mother; Charles Thatcher of El Centro, Roy M. Thatcher of Beverly Hills, and James Rainge Thatcher of Hermosa, brothers.

Mr. Thatcher was a member of the Los Angeles Lodge, No. 99, Benevolent Protective Order of Elks, the Los Angeles Athletic Club and the California Yacht Club.

The funeral services will be conducted at Pierce Brothers tomorrow at 2 p.m. under the auspices of the Elks.

MASS MEETING SANS MASS

Power Bureau Bond Rally Attended Only by the Well-Known "Jazz Band" and Two Officials

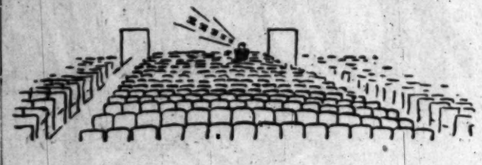

The great campaign for the $21,000,000-power-bond issue is on! The details of the first big, rousing power bond mass meeting leaked out yesterday—but not from the Power Bureau. The now-famous "jazz" band, without which no Power Bureau mass meeting is complete, was there.

Business Agent Burdett Meody of the Power Bureau was there all steamed up to deliver a glowing defense of the Power Bureau and ready to explain why the bureau is making millions and millions of dollars but is always "broke" and since 1910, when the bureau was established, has been asking for more and more money and for nothing else but.

MR. MATHEWS THERE

President Lee D. Mathews of the Southwest Improvement Association, which had called the mass meeting of the association for Friday evening at the Fifty-second-street school, Fifty-second and Hoover streets, was there, ready to introduce Mr. Moody to the multitude.

But there was no multitude. There was no crowd. In fact, there was no one there but President Mathews and Orator Moody and the "jazz" band. The musicians did not care whether there was an audience or not. It was their sole business to play "jazz" and they did, while President Mathews and Orator Moody listened not at the music but for the footfalls of approaching customers.

So it went from 7:30 until 7:56. At that hour, a man put his head in the door, heard the music and sat down in the back row of the auditorium. He seemed to enjoy the music, but at 8 o'clock he left the room.

The audience had come and gone.

President Mathews conferred with Orator Moody. Plainly they were disappointed. Circulars had been distributed throughout the southwestern part of the city by the hundreds. The evening was cool and pleasant. The stars appeared in the sky. There was not the slightest reason, said Orator Moody, why there should not have been a crowd. Perhaps, after reading Judge Butler's decision in the Mines case, in which Mr. Moody's bosses, the Public Service Commissioners, were ordered to replace in the City Treasury $12,415.15 they had illegally spent for political "jazz" band-ing for the $35,000,000-power-bond issue which was defeated on June 5, last, the people of the southwestern part of the city were not interested in the stock Power Bureau alibi nor did they care to spend the evening hearing why they should hand over another $21,000,000 to go down the sink where the $30,000,000 already given the Power Bureau has gone.

Explain as they tried to, President Mathews and Orator Moody could not explain away the fact that a mass meeting without an audience is a pretty poor meeting. In fact, they agreed that the evening was ruined and that the $21,000,000-power-bond campaign of 1924 had gotten off to a poor start.

So President Mathews shook hands with Orator Moody, the "jazz" musicians packed up the saxophone and the drum, the janitor turned out the lights, and the "meeting" was over.

Score for the power bonds: No hits, no runs.

SMASH IS FATAL TO RACE DRIVER

Earl Wilson Dies Following Ascot Accident

Pilot Thrown Clear as Car Skids on Track

Events Called Off Because of Rainstorm

Earl Wilson, an automobile racing driver known as "Rocky Kansas," died late yesterday at the General Hospital, as a result of an accident in the invitational event at the Ascot Speedway during the afternoon.

Fifteen thousand spectators watched Wilson's car careen into the upper guard rail, only a few feet from where Jimmy Craft was killed a few weeks ago. The youthful driver was thrown clear of his machine from the force of the impact and lay sprawled out on the track in the path of the racing machines.

The crowd held its breath as Wilson's car swerved and ran down the incline into the infield. Two drivers narrowly missed hitting it. Wilson never moved until he was picked up by the ambulance and hurried to the General Hospital, where he died at 4:30 p.m. from a fractured skull and other injuries.

As though the fates had cast an evil spell over the invitational race, in which thirteen cars had started, it began raining hard before the cars could complete the ten laps and the event was called off. The crowd got drenched in the shower that followed.

A premonition of impending disaster came early after the cars had gotten off to a flying start. Joe Grijalva, driving a special built car, threw a tire and narrowly averted a pile-up with several cars. C. D. Evans of Glendale also hit the fence, but managed to control his car.

Wilson, according to track officials, was 30 years of age, and came to Los Angeles from Houston, Tex. He was reported to have been married.

TWO HOMES OF WORSHIP DEDICATED

Annandale Methodist and Catholic Chapel Opened for Use

Two houses of worship were dedicated in Los Angeles yesterday.

Services were conducted for the first time yesterday morning in St. Gregory's chapel, 907 South Norton avenue. In view of the fact that Bishop John J. Cantwell was unable to be present, the service of the simple blessing was conducted by Pastor Victor J. Follen, Rev. Owen Hannon being celebrant of the mass.

The church was completed in record time having been under construction only six weeks. The formal dedication will be conducted later it was announced.

Dedicatory services were conducted yesterday afternoon for the new Annandale Methodist Episcopal Church on the corner of Annandale Boulevard and Buena Vista Terrace. The dedicatory exercises were in charge of Bishop Adna W. Leonard, who will leave shortly to attend the conference of bishops in Northfield, Mass.

The building is the last word in a modern church being equipped with three club rooms, a men's reading room and spacious gymnasium.

Rev. G. A. Porter is the pastor.

SCULPTOR'S PRIZE WORK PURCHASED

"The Vine" Statue Bought by Architects Here for Display at Museum

Purchase of "The Vine," a statue in bronze by Harriet W. Frishmuch of New York, which was awarded the Julia W. Shaw memorial prize at the recent exhibition of the National Academy of Design, was announced yesterday by the Allied Architects Association of Los Angeles.

The statue, representing Renee Wilde, an American girl, in a pose of her dance portrayal, "The Vine," is now on its way to Los Angeles to be exhibited at the Museum of Art and Science in Exposition Park, according to Myron Hunt, a member of the board of directors of the association.

If the public approves of the statue, it may become public property later on, Mr. Hunt said yesterday. He refused to divulge the purchase price of the work.

The Great Rental Guide

—quickly solves the question of where to live by grouping rentals according to districts!

Times Want Ads

MEtpoltn 0700

Spectacular Fire in Downtown District

Scenes at Burning Building
Large crowd witnesses efforts to bring warehouse blaze under control.

ONE IS DEAD IN BATTLE OF ROMEOS

Pair Clash When They Meet at Venice Woman's Residence

A battle to the death for a woman's affections took place yesterday, according to Venice police, in the home of Mrs. Hulda Aronson, 1505 Rialto Road, Venice.

As a result James Barclay, 52 years of age, of Durley Park, is dead, with stab wounds in chest and face, and Dave Hearn, about the same age, is in jail. Hearn is a watchman for the Southern California Edison Company and lives at 1339 Sixth avenue, Venice. Barclay is known as the "Mayor of Durley Park," a subdivision near Venice.

Mrs. Aronson is held as a material witness.

That Barclay may have died from apoplexy caused by overexertion in the asserted fight was a theory advanced by the police last night. This came after examination of the wounds showed that unless an artery was severed the cuts were not deep enough to cause death, the police declared. It was also revealed that Barclay, for some time, had suffered from periodical attacks of a nervous affection, the police stated. An autopsy will be performed upon the body of Barclay today.

Mrs. Aronson told the police, they say, Barclay came to visit her about 1 p.m. yesterday and found Hearn already there. A quarrel between the two men broke out while she was out of the room, she declared. She heard it and came running in to find Barclay prostrate on the floor and Hearn on top of him.

She ran to call the police, she said. When officers arrived they found Barclay on the floor, dead. He had two wounds near the shoulder, and one on his face, apparently inflicted with a pocket knife. Hearn was nowhere to be seen.

Hearn, however, later walked into the Police Station and gave

(Continued on Page 2, Column 2)

McADOO OFF ON SPEAKING TOUR FOR NOMINATION

William G. McAdoo left yesterday on a speaking tour in the interests of his candidacy for the Democratic Presidential nomination that will take him as far east as Oklahoma. He will speak in Salt Lake City today, in Denver tomorrow, in Amarillo Wednesday, Oklahoma City and Tulsa on Thursday, Fort Worth and Dallas on Friday, Houston and San Antonio on Saturday.

He will return here on the 15th inst. Then he will fill speaking dates in the principal California cities before the May 6 election. He also will spend a day each in Washington and Oregon on this tour.

ASKED TO FIND WOMAN

A request that police find Mrs. Elizabeth De la Grange in this city and tell her that her brother had died suddenly in Houston, Tex., was received yesterday from that city.

HEN HATCHES RUM PLOT

Squawking Biddy Leads Minions of Law to Nest of Bottles; Family Lost in Disaster

A vigorously clucking setting hen and a trivial accident were the circumstances which combined to place A. McKinon and Mrs. Gertrude Hillery, both negroes, in the City Jail on charges of violating the Wright Act.

Detective Lieutenant Berensweig, accompanied by several officers of the police vice-squad, descended on McKinon's home at 713 Decatur street to seek the liquor which had been reported as finding its way out into the district in veritable floods.

They made a thorough search of the house but their only reward was a large quantity of empty gin bottles. The officers had just about decided to give up and depart when angry squawks of a setting hen in the back yard reached the ears of Lieut. Berensweig.

FAMILY DESTROYED

The hen, with each passing moment, grew more lusty and vociferous. Lieut. Berensweig finally decided to investigate. He could find no reason for the hen's show of temper so took one of the eggs from the nest and inspected it. Turning to place the egg in better light, the officer being somewhat of an expert in such matters, he slipped and involuntarily struck out with both arms to prevent himself from falling. One of his arms came into contact with the nest.

Eggs and hen toppled to the ground, the eggs being converted into more or less of an omelette, and the hen standing off and eyeing them with a rueful look in her eyes.

NEST OF BOTTLES

The officer also looked down. Where the eggs had been he saw a nest of bottles and the hen's anger was explained. Some of the bottles had forced their way through the nest and the hen apparently became uncomfortable.

The arrest of McKinon and Mrs. Hillery followed. They are charged with possession of liquor. The officers found thirty-five pint bottles of liquor under the nest.

FOUR FIREMEN HURT IN BLAZE

Damage in Warehouse Fire Exceeds $100,000

One of Injured Men Lies at Point of Death

Crash Fatal to Long Beach Assistant Chief

Four firemen were injured and burned and damage exceeding $100,000 was caused yesterday, by a fire which burned out the interior of a carpet warehouse at 1320-1324 South Main street. One of the injured is near death. He fell through a skylight and was struck by falling planks, receiving a basal skull fracture. The other three were hurt when an explosion occurred on the second floor that caused one of them to fall from a fire escape.

At the height of the fire, rain began falling heavily and undoubtedly prevented the further spread of the blaze. The rain stopped just as the fire was put under control.

FOUR INJURED

The injured are:

E. G. Morse, Truck Company No. 5, possible skull fracture, burns, cuts and bruises.

Lieut. Clifton S. Notoge, 32 years of age, Engine Company No. 7, scalp lacerations and sprained back.

W. A. Maner, 26, Engine Company No. 7, burns on the head and hands.

Raymond Krause, 25, Engine Company No. 1, burns and cuts on the head.

All the injured were rushed to the Receiving Hospital.

Notage and Krause later were removed to the White Memorial Hospital. Maner was taken to his home.

Several other firemen received slight burns, but did not require hospital attention.

Lieut. Notoge, Maner and Krause were on a fire escape on the front of the building when a blast occurred which loosened the hold of Notoge and Krause on their line of hose and threw them down. Maner kept hold of the hose, but it writhed him off the fire escape and he fell on the heads of firemen below. He was not injured by the fall but was burned severely on the head and hands.

Morse was on the roof of the building and stepped through a skylight, plunging to the first floor, where he was buried in debris.

CAUSE UNKNOWN

The fire started on the second floor, it is believed, of the three-story brick building at 1320-1324 South Main street, occupied by the W. S. Lindley Carpet Company and containing a stock of about $75,000 in rugs, carpets and linoleums. Only a part of the stock was salvaged.

The cause of the blaze has not been determined.

It spread to the roofs of two adjoining buildings, one at 1326 South Main street occupied by the Basso & Guasti Company for used automobiles, and one at 1215 South Main street occupied by the Wilson & Bowen automobile works. Both these buildings were damaged in the rear, with some damage to contents.

The flames also leaped an alley in the rear of the building and set fire to a row of sheds.

The Lindley building was leased from John B. Brokaw, the owner.

Assistant Chief McDowell was in charge of the fire fighters and there was a large detail of police called to keep back a crowd estimated at nearly 10,000 persons.

ASSISTANT FIRE CHIEF IS FATALLY INJURED

By a "Times" Staff Correspondent

LONG BEACH, April 6.—Assistant Fire Chief H. Stanley Ellis

(Continued on Page 2, Column 1)

SIBERIAN GOLD IS LURE

Schooner Speedway to Leave Local Port With 100 Men on Five-Year Adventure in Frozen North

Siberian gold is the lure that on May 5 will send 100 Los Angeles adventurers to sea aboard the famous three-masted topsail schooner Speedway, bound for the Kamchatka Peninsula and the lava-strewn shores of the Sea of Okhotsk. The modern Argonauts have given themselves five years in the Arctic to make good on their golden quest.

Placer mining and fur trading in a region inhabited only by wild tribes of Yakuts and Tunguse will be the lot of these men on the watershed of the Amur River and the alluvial plains along the shores of the Sea of Okhotsk. The speedway, however, will return to Los Angeles every winter with the gold produced and the furs acquired and to bring out supplies for the following season.

L. S. McGurk and Harry C. Wilson, mining engineers and prospectors, are heading the enterprise, for which full sanction of the soviet government has been secured, according to Mr. Wilson. Both men have made complete surveys of the country in which the expedition will work, both before and since the World War. Permits for prospecting and trading will be secured, it was announced, at the port of Petropavlovsk.

The Speedway will be in command of Capt. Robert Sinclair, veteran Pacific windjammer skipper, and is expected to make the run north to Petropavlovsk in forty days. She is now outfitting at the local port and this week will have an engine installed for auxiliary work while cruising up the Siberian rivers as well as for maneuvering in the ice.

The recorded output of placer mining in the Amur district of Siberia, according to members of the expedition, totals more than $700,000,000 in alluvial gold. Less than 10 per cent of the vast area,

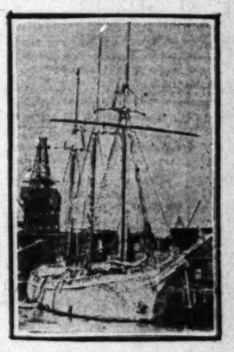

Schooner Speedway

it was said, has even been prospected.

The Speedway expedition is the only enterprise of its kind ever organized for gold-seeking purposes in Siberia, although it resembles in character the ill-fated Fred J. Wood expedition, which craft was wrecked on the Alaskan Coast a year ago while carrying 150 Californians and their families in search of new gold fields.

MUSIC CENTER PLAN IS URGED

National Academy Favored by Dr. Kenneth Bradley

Los Angeles Held Splendid Place to Locate It

Small Number of Students for School Held Vital

Los Angeles possesses distinct advantages as the location for a national academy of music, and when such an institution is finally established it may be that this city will be selected as its home, says Dr. Kenneth Bradley of Chicago, chairman of the national conservatory committee of the Society of American Musicians, and president of Bush Conservatory of Music.

Dr. Bradley, now at the Alexandria, is in California on a brief vacation. He is nationally known as a musical educator and is one of the leaders in the movement for the establishment of a national conservatory in this country. The institution of which he is the head has an enrollment of 2500 music students.

NEED CORRELATION

The highest attainment in music will never be reached by the American school of artists until the musical activities of the country are directed by a national organization like those which control the training of artists in European countries, in the opinion of Mr. Bradley. He states that $300,000,000 is spent annually in different lines of musical activity in the United States, but that without a directing organization the results of this great expenditure are not commensurate with the outlay. He believes the establishment of a national conservatory largely would solve the problem.

Dr. Bradley has studied the musical situation in America for many years and has very definite ideas concerning the organization of a national conservatory of music.

"A movement for the establishment of such an institution has been under way for some time and several bills pertaining to the subject have been introduced in Congress, but without result thus far," he said. "When a conservatory is finally decided upon, it would not necessarily have to be supported financially by the government, though it ought to have governmental sanction.

PRIVATE FUNDS

"Probably the best plan would be to launch the institution with private funds and when it has been in operation for a sufficient length of time to become thoroughly stabilized, it might be placed under a governmental department and be operated under a government charter."

In outlining his ideas of the organization of such a conservatory, Dr. Bradley suggested that he believed the number of students should be limited to perhaps 400.

FIREMEN HURT IN BLAZE FIGHT

(Continued from First Page)

was fatally injured this afternoon when the machine in which he was speeding to a fire collided with an automobile driven by Harry Jensen, 1238 East Adams street, Los Angeles. Ellis died at the Seaside Hospital from an internal hemorrhage.

Ellis was thrown clear of the car when it turned over and crashed into a telephone guy wire. He was rushed to the hospital, where it was said he suffered internal injuries, a fractured shoulder, several broken ribs and a broken collar bone.

Both machines were badly wrecked. Jensen escaped with minor cuts and bruises. The accident occurred at Seventh street and Maine avenue. The call came from Ninth street and Maine avenue. It proved to be a small blaze and had been put out when the firemen arrived.

Jensen was arrested and is being held without bail for investigation on a manslaughter charge. According to witnesses, the fire car sideswiped Jensen's machine when the latter attempted to cross the street in front of the former's automobile.

VIEWS WORLD; WILL LIVE HERE

Globe-trotter Finds This Beats 'Em All

Will Enter Export Business in Los Angeles

J. F. Mendelssohn Sees China Trade as Future

Only the North Pole, the South Pole, Persia and Madagascar have escaped a visit from J. F. Mendelssohn in his travels during the last fourteen years. He has seen all the rest of the planet. The probabilities are that he would have given even these localities the once-over within the next few months had he not fallen so hard for Los Angeles. When he hit this city he decided to give up globe-trotting and settle down here.

Mr. Mendelssohn, whose address up to this time has been the earth in general, is now at the Alexandria. He is looking over the ground here with a view to entering the export business, for which his travel experiences have peculiarly fitted him.

Unlike many wanderers, who tell you they travel only for pleasure, Mendelssohn's peregrinations have been undertaken solely for business purposes. He has acted as the general foreign representative of one of the largest American manufacturers of food products during the last ten years, obtaining this position after four years of travel for other concerns.

Mendelssohn is an outlander by birth, being a native of South Africa. His mother was an Australian and at one time noted as a singer. As a boy he was sent to Holland for his education, completing his school work in England. He was married to a New Zealand girl four years ago after a two months' courtship and his wife has accompanied him on all his travels since then.

He has encountered many adventures, having run into revolutions in Central America, bandit raids in South America, riots in Alexandria, tiger hunts in India, earthquakes in Japan, and an endless series of minor, but interesting, experiences everywhere else.

"But of all the places I have visited, Southern California, and particularly Los Angeles, strikes me as the most desirable spot to live," said Mr. Mendelssohn, "and I have decided to remain here permanently. It possesses every advantage as a place of residence—pleasing climatic conditions, natural resources, opportunities in business, enterprising people. I have found no other place that I like so well, and I have traveled over an area of the earth's surface probably greater than that of any other living globe-trotter."

Mr. Mendelssohn sees great possibilities for foreign trade expansion in the United States. He states that this country's business with other lands has increased greatly the past few years, but that it is as yet only in its infancy.

MAN IS DEAD IN LOVE DUEL

(Continued from First Page)

himself up. He has no knife when the police searched him.

Mrs. Frances Austin of 1504-C Altair Canal, a neighbor of Mrs. Aronson, told the officers she saw Hearn come out of the house with a knife in his hand and that he closed it and pocketed it while she was watching.

Barclay's body was taken to the Sharp & Nolan undertaking rooms, at Venice.

NEGRO GANG SOUGHT

Detectives Brown and Ellis made an unsuccessful search early yesterday for seven negroes who are asserted to have robbed T. C. Boswell of 910½ East Fifty-fifth street of $9 and a watch in front of 577 Central avenue. Boswell reported that the gang surrounded him, knocked him down and then searched his pockets.

Her Choice

Hubby: I see that Stoneham, who died the other day, left his wife half a million. How would you like to be his widow?"

Wifey: Now, you know I would rather be yours, dear.—[Western Christian Advocate.

REASONS FOR POLICE BONDS

Table Showing City's Crime Problem and Solution Through Issue to be Voted on is Shown

Emphasizing that the police bond issue to be voted on May 6 is a measure for public safety and not one to specifically benefit the police department itself, the Association for Better Police Equipment and Chief Vollmer have compiled a table showing Los Angeles' crime problem and its solution. The table follows:

PROBLEM

Los Angeles has grown far beyond its police equipment.

Los Angeles with its 1,148,121 population has a police department equipped to protect a city of 300,000.

Crime loss in Los Angeles amounts to almost half a million dollars a month.

Burglars get $150,000 a month. $135,000 worth of autos are stolen every month.

Robbers collect $71,000 every month.

Thousands of brainless and hungry youths with slight criminal tendencies flock to California for an easy livelihood.

SOLUTION

Protect your life, your property and your home.

There are more hold-ups in Los Angeles in one month than there are in France in one year.

There are more burglaries, hold-ups and murders committed in one month in Los Angeles than in the whole of Great Britain.

$1,600,000 expended for vitally needed police equipment would in one year cut the city's crime cost from $7,000,000 to $3,500,000.

In a few years it would cut it from $7,000,000 to practically NOTHING.

An expanded police department would save the people enough money in four months' time to pay off the entire $1,600,000 bond issue.

SEEK WIDOW'S UPLIFT LOVER

(Continued from First Page)

the kind of a life that she led, a postcard addressed to Miss Mae Lynn and found in Mrs. Stone's apartment is believed by the investigating officers to be a possible solution to the murder. The card reads:

"Hello Bill, how is my old girl. Still running wild. Am having the time of my life down on the farm. Will come to see you in a month." This card is signed, "Bill," and is postmarked March 8, 1924, from a small town in Virginia. Yesterday morning the police attempted to trace the sender of the postcard by telegraph. According to Capt. Longuevan, whoever sent the card has had just about time enough to arrive in this city.

LESTER NOT LOCATED

Every effort by the police to locate a man described by several persons living in the apartment house where Mrs. Stone was slain as having called at Mrs. Stone's apartment the night of the killing have failed. Also the police have been unable to find a man known as "Lester," and believed to be a taxi driver. Lester, it is believed, was a constant visitor at the Stone apartment and is thought to know more about her personal affairs than anyone else.

According to announcement made at the police station yesterday an autopsy will be conducted over the body of the murdered woman some time today and later in the week an inquest will be ordered by the Coroner. A complete check of all of Mrs. Stone's friends will be completed before the inquest is ordered, according to the police.

CITY OBTAINS UNITED LLOYDS

(Continued from First Page)

les. Heretofore our rates were made in San Francisco, our premium money went there and our rules and regulations were made there. I am of the opinion that this city is large enough to do these things for itself.

"One of the conditions on which the Pacific Coast headquarters of the United Lloyds of America will be established here is that all securities and all Pacific Coast premium money shall be deposited in Los Angeles banks. Mr. Stephens has agreed to this, and it has also been agreed that we will make the rules and regulations for business in the Los Angeles territory, that we shall be allowed to handle surplus and reinsurance on our own business and that underwriters in Los Angeles groups shall be allowed the same participation as groups back east, and vice versa.

SYSTEM PERFECTED

"This will secure for us an immense saving in time and in overhead, as our members will at once enter into a going and prosperous association of underwriters. We will be spared the necessity of freezing up a lot of money and the liability of the United Lloyds and its members here and elsewhere will be so great that we could stand a conflagration that would amount to 70 per cent loss without any assessment on members."

Mr. Going has been a member of United Lloyds for some time. Chicago has taken the leadership in adopting this adaptation of the London Lloyds. There are 100 underwriters in that city and the organization has proved most successful during the three years it has been in operation. Many Los Angeles men are underwriters in the Chicago groups.

There is to be a meeting of the Los Angeles underwriters at the Biltmore Wednesday, when Mr. Stephens will explain organization plans and provide information. Business men who are interested in the undertaking and who will attend the meeting include Marius de Brabant, Clarence S. Beesemeyer, A. R. Boswell, Clarence H. Matson, Conner Williams and D. W. Ferguson. Mr. Stephens said last night.

SPIRIT PRAISED

"I am naturally pleased at the splendid spirit displayed by Los Angeles business men who want to establish Pacific Coast headquarters of the United Lloyds of America here. Los Angeles has a very low loss ratio, is creating an immense amount of new values and as a field for the United Lloyds it is ideal from every standpoint. I look for a business of at least a quarter of a million dollars the first year. You have a number of Chicago business men here, and from what I hear a lot more are coming."

Organize for Improvement of West First

At a recent meeting of representative property owners of the Beverly-Alvarado district, the Beverly-Alvarado Improvement Association was organized for the purpose of encouraging the building up and improvement of West First street from Glendale Boulevard to Rampart street, and all of the territory north and south of that section of Beverly Boulevard for a distance of approximately a quarter of a mile.

A petition has been circulated and signed by a number of property owners of the district asking that a fire district, 100 feet wide on each side of West First street, be established. Petitions have also been circulated asking for a fifteen-foot sidewalk and ornamental lights.

Following are the officers of the organization:

Malcolm M. Hayes, president; E. J. LaFon, vice-president; A. D. Bemis, secretary, and W. S. Witmer, treasurer.

It was stated that the new organization will co-operate and affiliate with the Vermont-Beverly Association and the Hollywood Foothill Improvement Association.

BAKER ADVOCATE OF MUNICIPAL HOSPITAL

COUNCILMAN GATHERS DATA FOR PRESENTATION TO CITY BOARD

Councilman Baker is an advocate of a municipal hospital, and is preparing data from architects and builders which he intends to present to his colleagues after the present bond issues are out of the way.

Mr. Baker proposes that a hospital to cost $1,000,000 or more be built by the city, and function similarly to the County Hospital, which later would then be required to take cases arising outside of the city limits. The municipal hospital would afford, according to the Councilman's scheme, skilled treatment at cost for residents and visitors in the city.

"The hospital shortage is well known," said Mr. Baker yesterday. "The County Hospital is always crowded. I see no reason why the city should not operate a similar institution and give skilled attention at cost. It could be financed by donations from public-spirited citizens, by a bond issue or jointly from those two sources.

"The idea has been in my mind for some time, and I may make a formal proposal to the Council in the near future. Of course nothing could be done before the present bond elections are held."

To Arraign Oil Station Bandit Suspect Today

Charged as the "oil station bandit," William Hunt, alias William Melody, will appear today before Justice Wood to answer charges of robbing four oil stations of sums from $10 to $150.

According to Dep. Dist.-Atty Murray, who will press the charges against Hunt, he is connected with the robbery of a Standard Oil station at Ninth and Santa Fe, a Shell station at 4470 West Adams, a Standard Oil station at Sunset and Beaudry avenue, and several other recent hold-ups. The method of operation, according to officers, was the same in every case. While the operators were working in the station during a slack hour, they say, the hold-up man slid behind them, ordered them to reach for the stars and rifled the till.

MILLION VIE ON CONSTITUTION

Schools in Speaking Contest Total 13,281

Forty-one Big-City Papers Sending Support

Americans of All Races and Colors Competing

A million boys and girls are participating in the National Oratorical Contest on the Constitution. That is the outstanding fact of the reports from all parts of the country which have been used as the basis for the statistics sent out today to participating newspapers by Randolph Leigh, organizer and director of the contest, from national headquarters in New York City.

The magnitude of the undertaking, and the enthusiasm with which it has been received, are reflected in the following summary of the contest to date:

Contestants (approximate)	1,000,000
Schools participating	13,281
Metropolitan newspapers	41
All other publications	572
Adult co-operators	53,132

NO COMMERCIAL FEATURES

The contest, which is a clean-cut newspaper contribution toward better citizenship and has no commercial features attached, has received the support of publicists and educators everywhere. Among the indorsers of the movement are the presidents of the leading universities of the land, including those of Yale, Princeton, Harvard and Columbia. It has also received the indorsement of the president of the American Bar Association.

In practically every community the local committee of the Bar Association has aided the newspapers in this work of stimulating interest in and respect for the Constitution of the United States. Likewise the leaders in the Chambers of Commerce, Rotary, Lions and Kiwanis clubs, and other organizations of a similar nature, have been unstinting in their aid.

An important feature of the contest has been the publicity given it in the student publications throughout the nation. Similarly the co-operation of thousands of librarians and their assistants has facilitated the researches of the various contestants and has helped to quicken the interest of the general public in the subjects under consideration.

SCHOOLS PLAY PART

The number of contestants in several States has been greatly increased by the fact that the school authorities have made work on the orations a part of the curriculum, with the result that all of the students have entered the contest. In all of the contest centers the school authorities have given the project their support.

The honor of having the largest number of contestants in any one institution in the nation goes to the De Witt Clinton High School, New York City, all of whose 8661 pupils have participated in the contest.

In addition to public schools, parochial and private schools have entered enthusiastically into the contest. The result is that it has been truly national, not only in the territorial, but in the social sense. It has reached into the most exclusive eastern institutions and into the most crudely equipped school houses in the distant places. Even the citizenship classes in the night schools have taken up the work, despite the fact that most of their members are above the age limit of 19 years. They have found it to be a splendid preparation for their citizenship examinations.

ALL COLORS COMPETE

Americans of all races and colors and conditions of life have vied with one another in this first nation-wide test of the youthful talents of the various sections.

For Malheur county, Oregon, "in the heart of sagebrush land and miles from civilization," a spokesman has already been chosen. Likewise the Texas Panhandle has not been without its echo of the din of words. In the State of Washington a Nez Perce chieftain's son, descended from one of the greatest of Red-skinned orators, has already won his way to the point where he is recognized as a formidable contestant for State honors.

In the territory clearing through Philadelphia (the birthplace of the Constitution) more than 100,000 pupils are participating. So has it been in Virginia, in the deep South, in the Central States and in fact throughout the nation.

Within a few weeks even the largest contest centers will have selected their spokesman. Then on May 16, there will be the meetings to determine the sectional champions. The sectional meeting places will be New York City, Philadelphia, Birmingham, Chicago, Kansas City and Los Angeles. The section champions having been selected, they will, on June 6, in the presence of the President of the United States, compete for national honors, and for the national awards of $3500, $1000 and $500.

During a busy hour recently at the crossing of Forty-second street and Fifth avenue, New York, 4500 vehicles could be counted.

Earle Foxe

Leading man in "White Collars," at Egan Theater, and popular movie star, writes:

"In my work on the stage and screen I am forced to pay strict attention to my physical condition. I feel that Mountain Valley Water has had a great deal to do with my present excellent state of health."

Insidious poisons that collect in the system wear down the power of the human machine. These poisons come from weak or overburdened kidneys. Keep well. Assist Nature to throw off these poisons. Do as thousands do each year—Drink Mountain Valley Water from Hot Springs, Arkansas. Let us tell you about it.

MOUNTAIN VALLEY WATER CO.

425 W. 18th St., Los Angeles

Phone ATlantic 3011. We Deliver.

Good Shoes are an Economy

HANAN

Features the ever popular

Black Satin FOOTWEAR

For Afternoon and Evening Wear

Mignon

For smart, trim foot dress, Black Satin models remain the style topic of the day.

Hanan presents a large and choice assortment of the popular front and side gore patterns and also a pleasing variety of strap effects in various height heels for afternoon and evening wear.

A Store for Men and Women

HANAN & SON

737 South Broadway

New Public Telephone Station

at

540 South Broadway

FOR the convenience of patrons, we are today opening an attended Public Telephone Station at 540 South Broadway, Mercantile Arcade Building.

This Station will be open to the public daily, Sundays and holidays included, from 8 A.M. to 1 A. M.

Every convenience will be provided to render our patrons local and long distance telephone service.

Southern California Telephone Company

back East

Excursions

Santa Fe

Fred Harvey "all the way"

buy now for use May 22nd to September 15th. Tickets good for return trip until October 31st 1924—

on your Santa Fe way Grand Canyon National Park sleepers to the rim.

round trip fares

Albany, N. Y.	
Asheville, N. C.	
Atchison, Kan.	
Atlanta, Ga.	
Atlantic City, N. J.	
Baltimore, Md.	
Birmingham, Ala.	
Boston, Mass.	
Buffalo, N. Y.	
Charleston, S. C.	
Chattanooga, Tenn.	
Chicago, Ill.	
Cincinnati, O.	
Cleveland, O.	
Colorado Springs, Colo.	
Columbus, O.	
Dallas, Texas	
Denver, Colo.	
Des Moines, Iowa	
Detroit, Mich.	
Duluth, Minn.	
Evansville, Ind.	
Fort Worth, Texas	
Halifax, N. S.	
Harrisburg, Pa.	
Havana, Cuba	
Hot Springs, Ark.	
Houston, Texas	
Indianapolis, Ind.	
Jacksonville, Fla.	
Kansas City, Mo.	
Knoxville, Tenn.	
Leavenworth, Kan.	
Louisville, Ky.	
Memphis, Tenn.	
Minneapolis, Minn.	
Montreal, Que.	
Nashville, Tenn.	
New Orleans, La.	
New York, N. Y.	
Niagara Falls, N. Y.	
Norfolk, Va.	
Oklahoma City, Okla.	
Omaha, Nebr.	
Philadelphia, Pa.	
Pittsburg, Pa.	
Portland, Me.	
Pueblo, Colo.	
Quebec, P. Q.	
Rochester, Minn.	
St. John, N. B.	
St. Joseph, Mo.	
St. Louis, Mo.	
St. Paul, Minn.	
San Antonio, Texas	
Savannah, Ga.	
Sioux City, Ia.	
Toronto, Ont.	
Virginia Beach, Va.	
Washington, D. C.	
Winnipeg, Man.	

advance Pullman reservations, train and trip details

SANTA FE TICKET OFFICES AND TRAVEL BUREAUS

221 South Broadway · Phone Broadway 8500

Station, 1st St. and Santa Fe Ave.

Phone Main 8220 Los Angeles

HOLLYWOOD 6405 Hollywood Blvd. · GLENDALE 119 E. Broadway · LONG BEACH 220 W. Ocean Blvd. · PASADENA Santa Fe Station

WHERE TO GO—HOW TO GET THERE

Quick answers to questions regarding resorts, hotels, theaters, schools, depots, etc., may be had by calling up The Times Information and Resort Bureau. Telephone MEtpolitan 6000.

DIRECTOR ASKS ACCOUNTING

Von Stroheim Files Petition Against ex-Wife

Would Know How She Spent Money for Son

Affidavit Shows Income is Overestimated

It has cost Erich Von Stroheim $10,000 to satisfy his determination to produce one good picture rather than to scamp through three mediocre productions, he swears in an affidavit to be filed before the Superior Court today in support of a petition reopening the bitter contest between himself and his former wife, Mrs. May Von Stroheim, over the support of their son, Erich Von Stroheim, Jr.

Although his contract with the Goldwyn Picture Corporation provides that he be paid up to $110,000 for production of up to three pictures per year, he has spent the last fifteen months in the filming of one production, "Greed," and it will be another six months before he will have it to the point where he can start work on another, the affidavit sets forth.

For his work on "Greed" he received $31,500 in 1923, and this is all he will get until he starts shooting the next picture. Had he desired, he could have rushed three pictures through during 1923 and have been at work on a fourth now, he declares.

Von Stroheim's latest move in the contest with his former wife is a petition filed before the Superior Court, calling upon her to account for the $9000 he has paid her for the support of their son since their divorce. This petition will be up for hearing within the next ten days.

Seventy-five dollars per week for the support of a 6-year-old boy is out of reason, Von Stroheim contends in the petition, filed by his attorney, Lyle W. Rucker. Evidently, the document suggests, Mrs. Von Stroheim has been using a portion of his weekly sum, which he pays her under a court order, for her own purposes which, in effect, is in violation of the court's intention. It is argued, alimony having been denied in the divorce decree.

His former wife owns five acres of land, unincumbered, and a double bungalow, he asserts. She is now living in "ultra-substantial" comfort on the $75 per week he is compelled to pay her for the support of their son, while he has to borrow money to maintain his present wife and their child, his mother and a crippled brother, he complains.

ORCHESTER WILL ADMIT UNKO GUILT

Asserted Master Mind of Ring Will Plead Guilty to One Count

Dayton Dorchester, said by authorities to be the master mind of one of the largest "bunko rings" in the country, today is scheduled to appear before Judge Craig for the purpose of changing his pleas of not guilty entered several weeks ago to several charges of grand larceny. His apparent determination to plead guilty to four of the counts is construed by officials as an acknowledgement of the odds against him in his fight for freedom.

The agreement to enter a plea of guilty to one count and take the sentence inflicted upon him for that offense is said to have been made last week when Dist.-Atty. Buron Fitts, Investigator Reimer and Dorchester held a conference at which the evidence against Dorchester was pointed out. He is also accused of complicity in the swindling of Mrs. Ethel Hupp to the extent of $130,000.

Dorchester was arrested in Salt Lake City under the name of Denton. He maintained until a few days ago that he was the victim of unfortunate resemblance to Dorchester and that he had never met Mrs. Hupp or the deal in which she lost the money. Recently, however, his denials have taken a less positive form.

Three men said to be members of the ring of which Dorchester is asserted head, have been arrested on various charges and are present in San Quentin.

LEA MADE TO PROTECT OUR TREES

Coolidge Urges States to Observe Week Designed to Decrease Caution

Steps to protect California's Forests from the foregoing slogan has been issued by the American Reforestation Association in calling public attention to Forest Protection Week, the 21st to the 27th inst. In a proclamation issued by President Coolidge, the Governors of the various States are urged to co-operate in observation of the designated week and to celebrate Arbor Day within the week wherever practicable.

In the President's proclamation, in which he sets forth that fire is the greatest agency of forest destruction, and such devastating fires may be controlled and made innocuous by the exercise of our constantly increasing care and prudence, "the necessity of our constantly increasing need for wood," the proclamation says, "together with failure to provide for reforestation, are drawing upon our timber supply at times as fast as they can be replaced through growth."

ANOTHER BODY IN CITY HALL

The Board of Public Works has created the office of the Council Attorney at the City Hall to the end that the City Attorney of Los Angeles county, inter-post commander of the American Legion and ex-officio member of the Board of Public Works, on the first Friday evening of each month.

CITY CL... TES...

TWENTY-O... FILLED ARE

The Civil S... nounces exa... vacancies in... tions in the...

The 25th inst... operator, $110 to $125; to $145; ... $125; junior ope... $155; assistant ... bakery inspector, ... $7.50.

The 29th inst... to $175; chemist, ... Hospital, $150 a... mon. 67, to 69) R... stor, $110 to $125...

The 30th inst... posting and filing ... $225); foreman C... The 29th inst... $130 to $145; ... junior library assi... blacksmith, 69 cents ...

The 30th inst... painter (house) $6 ...

Applicants ... citizens. Furth... duties, age ... quirements, e... upon applicati... office of the c... lard Block, L... street Wharf, ...

blic
Station
oadway
f patrons,
an attend-
ion at 540
ile Arcade
en to the
l holidays
A. M.
provided
l and long
rnia
pany,

round trip fare

Albany, N. Y. . . $145.00
Asheville, N. C. . . 125.00
Atchison, Kan. . . 75.00
Atlanta, Ga. . . 108.00
Atlantic City, N. J. . . 160.00
Baltimore, Md. . . 141.55
Birmingham, Ala. . . 99.00
Boston, Mass. . . 153.00
Buffalo, N. Y. . . 120.00
Charleston, S. C. . . 117.00
Chattanooga, Tenn. . . 90.00
Chicago, Ill. . . 72.00
Cincinnati, O. . . 108.00
Cleveland, O. . . 108.00
Colorado Springs, Colo. . . 60.00
Columbus, O. . . 108.00
Dallas, Texas . . . 72.00
Denver, Colo. . . 60.00
Des Moines, Iowa . . . 72.00
Detroit, Mich. . . 108.00
Duluth, Minn. . . 90.00
Evansville, Ind. . . 99.00
Fort Worth, Texas . . . 72.00
Halifax, N. S. . . 175.00
Harrisburg, Pa. . . 132.00
Havana, Cuba . . . 175.00
Hot Springs, Ark. . . 72.00
Houston, Texas . . . 72.00
Indianapolis, Ind. . . 99.00
Jacksonville, Fla. . . 108.00
Kansas City, Mo. . . 72.00
Knoxville, Tenn. . . 99.00
Leavenworth, Kan. . . 75.00
Louisville, Ky. . . 99.00
Memphis, Tenn. . . 90.00
Minneapolis, Minn. . . 90.00
Montreal, Que. . . 145.00
Nashville, Tenn. . . 90.00
New Orleans, La. . . 108.00
New York, N. Y. . . 153.00
Niagara Falls, N. Y. . . 120.00
Norfolk, Va. . . 120.00
Oklahoma City, Okla. . . 72.00
Omaha, Neb. . . 60.00
Philadelphia, Pa. . . 145.00
Pittsburg, Pa. . . 120.00
Portland, Me. . . 153.00
Pueblo, Colo. . . 60.00
Quebec, P. Q. . . 145.00
Rochester, Minn. . . 90.00
St. John, N. B. . . 145.00
St. Joseph, Mo. . . 72.00
St. Louis, Mo. . . 72.00
St. Paul, Minn. . . 90.00
San Antonio, Texas . . . 72.00
Savannah, Ga. . . 108.00
Sioux City, Ia. . . 72.00
Toronto, Ont. . . 145.00
Virginia Beach, Va. . . 120.00
Washington, D. C. . . 120.00
Winnipeg, Man. . . 145.00

advance Pullman reservations train and trip details

FICES
EAUS
way 8500
ve.
ies
PASADENA
Santa Fe Station
SAN PE
520 Broad
GET THERE
chools, depots, etc., may be se
phone MEtpolte 3700.

DIRECTOR ASKS ACCOUNTING

Von Stroheim Files Petition Against ex-Wife

Would Know How She Spent Money for Son

Affidavit Shows Income is Overestimated

It has cost Erich Von Stroheim ...,000 to satisfy his determination to produce one good picture rather than to scamp through three mediocre productions, he swears in an affidavit to be filed before the Superior Court today in support of a petition reopening the bitter quarrel between himself and his former wife, Mrs. May Von Stroheim, over the support of their son, Erich Von Stroheim, Jr.

Although his contract with the Universal Picture Corporation provides that he be paid up to $110,000 for production of up to three pictures per year, he has spent the last fifteen months in the filming of one production, "Greed," and it will be another six months before he will have it to the point where he can start work on another, the affidavit sets forth.

For his work on "Greed" he received $31,500 in 1923, and this is all he will get until he starts making the next picture. Had he wished, he could have rushed three pictures through during 1923 and have been at work on a fourth now, he declares.

Von Stroheim's latest move in connection with his former wife is a petition filed before the Superior Court, calling upon her to account for the $9000 he has paid her for the support of their son since their divorce. This petition will be up for hearing within the next ten days.

Seventy-five dollars per week for the support of a 4-year-old boy is the sum Von Stroheim contends in the petition, filed by his attorney, Lyle W. Rucker. Evidently, the document suggests, Mrs. Von Stroheim has been using a portion of his weekly sum, which he pays her under a court order, for her own purposes which, in effect, are violations of the court's intention. It is argued, alimony having been denied in the divorce decree.

The former wife owns five acres of land, unincumbered, and a double bungalow, he asserts. She is also said to be "ultra-substantial" financially, so that the $75 per week he is compelled to pay her for the support of their son, while he has to borrow money to maintain his present wife and their child, his mother and a crippled brother, he complains.

ORCHESTER ILL ADMIT UNKO GUILT

Reported Master Mind of Ring Will Plead Guilty to One Count

Abe Dorchester, said by police to be the master mind and one of the largest "bunko men" in the country, today is scheduled to appear before Judge Craig for the purpose of changing his plea of not guilty entered several days ago to several charges of grand larceny. His apparent intention to plead guilty to one of the counts is construed by police as an acknowledgement of their guilt against him in his effort for freedom.

Dorchester's agreement to enter a plea of guilty to one count and take a sentence inflicted upon him for that count is said to have been reached last week when Dist.-Atty. Woolwine's investigator Reimer and Dorchester held a conference at which the evidence against Dorchester was pointed out. He is also pointed out. He is also said to have admitted complicity in the kidnaping of Mrs. Ethel Conrad, the ransom of $30,000. Dorchester was arrested in Salt Lake City under the name of Denman and has maintained until a few days ago that he was the victim of a remarkable resemblance to Dorchester and that he had never seen Mrs. Rupp or the deal in which the money. However, his denials have been in positive form, and said to be members of a ring of which Dorchester is reported head, have been arrested on various charges and are now in San Quentin.

SEA MADE TO PROTECT OUR TREES

Forestry Urges States to Observe Week Designed to Encourage Caution

In protest California's Forestry slogan has been taken by the American Reforestation in calling public attention to Forest Protection Week, to the 17th inst. A proclamation issued by President Coolidge, the Governors of the various states are urged to co-operate in the observation of the dedicated week and to celebrate Arbor Day during the week wherever practicable.

The President's proclamation, in part, sets forth that fire is the greatest agency of forest destruction, and that devastating fires may be largely prevented by constant and made innocuous through the care and prudence of our citizens. He constantly impressed "together with failure to provide for reforestation, has placed a heavy burden upon our timber supply, which is being cut as fast as they can be brought through growth."

BODY IN CITY HALL

Chief of Public Works has charge of the Council Chamber in the City Hall to the exclusion of county inter-post meetings of the American Legion which are held on the first Friday of each month.

NEW TRAIN TO BE LUXURIOUS

Official announcement is made by J. W. Phalon, district freight and passenger agent of the Great Northern Railway, of a newly equipped train, the "Oriental Limited," from the Pacific Northwest to Chicago. The new service will be inaugurated June 1.

The new train will embody the latest designs and improvements in sleeping-car equipment by the Pullman Company. Many unique features will be available, including shower baths, both for men and women, a commodious lounge room exclusively for women, ladies' maid, hair-dresser, manicure, barber and valet. The observation cars are specially designed for mountain travel with unusually deep recessed ends and especially wide windows to enhanced the enjoyment of mountain scenery along the route.

In constructing these new cars the comfort of the woman traveler has been of particular concern. Provision has been made for greatly enlarged women's dressing-rooms; each one of which will be equipped with a full-length vanity table, an unusually large mirror, three wash stands, and additional space for four chairs.

The new dining-cars are as luxurious as the new sleeping-cars are in comparison with the average sleeper. They are of very heavy construction, practically sound proof and vibration proof.

BOARD WILL OPEN DRAIN BIDS IN MAY

South Main Street Contract Will be One of City's Largest

Bids for one of the largest improvements ever proposed by the city under one contract will be received by the Board of Public Works on Monday, May 5, when offers are opened from contractors for the work of building the $2,000,000 South Main street storm drain system. The system will have a water-carrying capacity 25 per cent greater than the Los Angeles Aqueduct, and will drain the entire district bounded by Jefferson street, One Hundred-and-Eighth street, Figueroa street and Western avenue. This section of the city has long suffered from flooded streets in the rainy season, and the drain system will permanently abate this nuisance.

The system embraces 28.66 miles of drain pipe with two huge main, parallel drains each seven by nine feet in size. The district to be drained embraces 5300 acres of closely built-up territory. The drains will converge into one main drain at Moneta and Manchester aevnues and the storm waters will be carried from that point through a county drainage ditch into Compton Creek.

GOVERNMENT PARTY IN LIBEL PROCEEDING

TWO BOATS ARE RELEASED IN ACTION TAKEN ON ADMIRALTY ACT

Action taken under the Admiralty Act of March, 1920, in two cases filed last week in the United States District Court against maritime concerns resulted in releasing for commerce two boats that otherwise would have been attached and held in port pending disposition of the cases. For the first time in the history of the local Federal Court the government became a party to libel proceedings, thus securing release of the libeled craft without bond or stipulation.

Under the suits the government becomes a party to damage suits against boats operated by or for the Shipping Board when the cause of action arises during that time, even though such suits are filed after the boats in queston have been sold to private concerns. In the two libel proceedings instituted last week, the boats sought to be libeled were released when J. E. Simpson, Assistant United States Attorney, entered an appearance for the government and announced the government assumed liability for any decree which might be entered.

In one case the Pure Cane Molasses Company, a British concern, brought action to recover $15,000 for asserted damage of 702 tons of molasses during shipment on the steamship Hamac, a Shipping Board boat later sold to the General Petroleum Company and operated by that concern as the steamship Emidio. The libel proceeding was against the Emidio.

The National Petroleum Corporation of Delaware brought suit for $6580 against the Union Oil Company for damage asserted to have been sustained when the steamship Cathwood, former Shipping Board boat, collided with a National Petroleum Corporation tug in the Panuco River, Mexico.

CITY CIVIL SERVICE TESTS ANNOUNCED

TWENTY-ONE PLACES TO BE FILLED; EXAMINATIONS ARE THIS MONTH

The Civil Service Commission announces examinations to fill the vacancies in the following positions in the municipal service:

The 24th inst.—Monroe calculating machine operator, $110 to $135; civil engineering clerk, $125 to $145; humane animal inspector, $100 to $125; junior topographical draftsman, $125 to $155; assistant mechanical engineer, $175 to $195; bakery inspector, $140 to $160; electrician, $5 to $7.50.

The 25th inst.—Topographical draftsman, $155 to $175; chemist, $150 to $170; matron, Los Feliz Hospital, $140 and maintenance; carpenter foreman, $7 to $9; Burroughs posting machine operator, $110 to $135.

The 28th inst.—Senior clerk, $150 to $175; posting and billing machine repair man, $175 to $205; foreman C. I. pipe construction, $4 to $5.

The 29th inst.—Junior mechanical draftsman, $130 to $145; supervising nurse, $140 to $150; junior library attendant, $75 to $90; bath attendant, 40 cents per hour.

The 30th inst.—Stenographer, $100 to $140; painter (house) $6 to $8.

Applicants must be American citizens. Further information as to duties, age limits, residence requirements, etc., may be obtained upon application in person at the office of the commission, 506 Bullard Block, Los Angeles, or First street Wharf, San Pedro.

Berkey & Gay Furniture
S. Karpen Bros. Furniture

Pasadena Furniture Co.

Armstrong's Linoleum
Acorn and Chambers Ranges

SPRING OPENING

NOW! Floor Coverings For Less!

LARGE STOCK *to* SELECT FROM
At Special Reductions Today

Here is your opportunity to purchase floor coverings below present market value.

Approximately $250,000 stock at prices that will be worthy your investigation.

Come today to be sure of the best selection.

Below you will find a partial list of the special reductions.

WILTON RUGS

9x12 BEST WILTON RUGS, $98.75

Our Former Price, $150.00. About 70 rugs in the lot to select from at this greatly reduced price for today. Special, $98.75.

	Our Regular	Our Special
11-3x21 Best Quality Wilton Rugs	$370.00	$295.00
11-3x21 Imperial Wilton Rugs	376.25	329.00
11-3x18 Best Quality Wilton Rugs	300.00	239.00
11-3x18 Imperial Wilton Rugs	309.00	249.00
11-3x18 All Worsted Wilton Rug	275.00	195.00
11-3x15 Imperial Wilton Rugs	257.00	213.50
11-3x15 Best quality Worsted Wilton Rugs	237.50	189.00
11-3x15 Best Quality Worsted Wilton Rugs	257.00	198.75
11-3x15 All Worsted Wilton Rugs	195.00	169.00
11-3x15 Wilton Rugs	172.50	159.00
11-3x12 Worsted Wilton Rugs	206.00	179.00
11-3x12 Imperial Wilton Rugs	206.00	164.50
10-6x13-6 Best Quality Axminster Rugs	90.00	69.00
10-6x13-6 Best Quality Worsted Wilton Rugs	212.50	189.00
10-6x13-6 Imperial Wilton Rugs	232.50	209.25
9x18 Imperial Wilton Rugs	247.00	223.50
9x18 Best Quality Worsted Wilton Rugs	220.00	179.00
9x18 All Worsted Wilton Rugs	185.00	149.00
9x15 Imperial Wilton Rugs	206.00	184.50
9x15 Best Worsted Wilton Rugs	187.50	167.50
9x15 All Worsted Wilton Rugs	155.00	139.00
9x15 Wilton Rugs	150.00	98.00
9x12 Imperial Wilton Rugs	150.00	135.00
9x12 Best Quality Worsted Wilton Rugs	135.00	119.00
9x12 Best Quality Worsted Wilton Rugs	135.00	107.50
9x12 Worsted Wilton Rugs	135.00	95.00
9x12 Worsted Wilton Rugs	112.50	89.00
9x12 Worsted Wilton Rugs	117.50	93.50
9x12 Wilton Rugs	100.00	79.00
9x12 Wilton Rugs	100.00	69.00
8-3x10-6 Imperial Wilton Rugs	138.00	124.50
8-3x10-6 Best Grade Wilton Rugs	123.00	113.50
8-3x10-6 All Worsted Wilton Rugs	138.00	97.50
8-3x10-6 All Worsted Wilton Rugs	108.00	89.00
8-3x10-6 Wilton Rugs	95.50	79.00
8-3x10-6 Wilton Rugs	85.00	69.00
8-3x10-6 Wilton Rugs	75.00	63.50
6x9 Imperial Wilton Rugs	93.00	83.75
6x9 Best Quality Worsted Wilton Rugs	83.50	73.50
6x9 Best Quality Worsted Wilton Rugs	93.00	75.00
6x9 All Worsted Wilton Rugs	73.00	65.00

CHINESE RUGS

The Chinese rugs listed below cover the largest stock of this line of merchandise we have ever before carried. The assortment consists of rugs ranging from 3x5 up to room-sized rugs, from 8x10, 9x12, up to 14x20, average sizes. All are washed to bring out the beautiful colors, mandarin golds, blues, ivory color, rose and mulberry, with contrasting colors in the exquisite patterns and borders.

	Our Regular	Our Special
14-4x20-9 Chinese Rug	$1500.00	$1150.00
13-3x18 Chinese Rug	1025.00	970.00
12-4x20 Chinese Rug	1450.00	995.00
12-3x18 Chinese Rug	1350.00	925.00
12-4x15-10 Chinese Rug	1025.00	975.00
9x12 Average Chinese Rugs (6)	635.00	435.00
10-1x8-2 Av. Chinese Rugs (2)	535.00	325.00
12-1x9-3 Av. Chinese Rugs (2)	727.50	485.00
13-2x9-3 Chinese Rug	795.00	529.00
9x12 Chinese Rug	525.00	365.00
10-3x14 Chinese Rug	925.00	625.00
9x12 Chinese Rug	600.00	395.00
5x8 Chinese Rug	185.00	139.00
10x8-2 Av. Chinese Rugs (6)	350.00	249.00
12x9-2 Av. Chinese Rugs (7)	450.00	339.00

ORIENTAL RUGS

The prices are cut down so materially, as the list below will indicate, that we anticipate an immediate disposal of this desirable merchandise.

	Our Regular	Our Special
7-5x5 Average size Kazack Rugs	$175.00	$ 98.00
10-9x4-5 Kazack Rug	200.00	110.00
6-4x4-5 Av. Dozar Rugs	150.00	115.00
4-9x7-6 Av. Dozar Rugs	175.00	125.00
4x7 Av. Sarouk Rugs	215.00	139.00
3-4x5 Av. Sarouk Rugs	185.00	129.00
4-6x7 Av. Sarouk Rugs	250.00	169.00
3-4x6 Av. Mosul Rugs	110.00	59.00
2-6x4-10 Av. Hamadan Rugs	50.00	39.00
2-10x5 Av. Beloochistan Rugs	50.00	39.00
3-6x4-8 Av. Leilahan Rugs	125.00	89.00
1-6x3 Av. Anatolian Rugs	15.00	9.75

CARPET BY THE YARD

	Our Regular	Our Special
Imported Scotch Chenille, Per Sq. Yd. 9 ft., 12 ft., 13.6 & 15 ft. widths	$12.50	9.75
Heavy pile De Luxe, Rose Taupe color. 9 ft. and 12 ft. widths	10.00	7.50
Heavy Pile De Luxe, Heather Mixture, 9 ft. and 12 ft. widths	10.00	8.50
Plain Blue Wilton Carpet, 9 ft. width	7.50	4.50
4-6 ft. wide Gray Wilton Carpet	6.00	4.50
36-in. Heavy Plain Taupe Wilton	8.00	6.50
27-in. Plain Wilton Carpet	6.00	4.95
27-in. Plain Blue Wilton Carpet	4.50	2.95

AXMINSTER RUGS

This lot consists of rugs with plain centers and shaded borders; taupe centers with small lines and black borders; also gray and taupe ground with chints borders and small Oriental effects.

	Our Regular	Our Special
9x12 Best Quality Seamless Axminsters	$75.00	$ 59.00
9x12 Best Quality Axminster Rugs	65.00	49.00
9x12 Seamless Axminster Rugs	67.50	49.00
9x12 Axminster Rugs	60.00	47.50
9x12 Axminster Rugs	50.00	43.50
8-3x10-6 Axminster Rugs—Best Seamless	67.50	49.00
8-3x10-6 Best Quality Axminster Rugs	55.00	47.50
8-3x10-6 Axminster Rugs	45.00	36.00
7-6x9 Axminster Rugs—Best Seamless	47.50	39.00
7-6x9 Best Quality Axminster Rugs	42.50	36.00
6-9x9 Best Quality Axminster Rugs	32.50	27.50
4-6x6-6 Best Quality Axminster Rugs	25.00	19.00
4-6x7-6 Best Quality Axminster Rugs	17.50	15.75
4-6x7-6 Best Quality Axminster Rugs	15.00	13.50

VELVET RUGS

9x12 Seamless Velvet Rugs, fringed ends	$55.00	43.50
8-3x10-6 Seamless Velvet Rugs, fringed ends	50.00	39.00
7-6x9 Seamless Velvet Rugs, fringed ends	37.50	29.00
6x9 Seamless Velvet Rugs, fringed ends	30.00	24.00

BODY BRUSSELS RUGS

9x12 Body Brussels Rugs	65.00	51.50
8-3x10-6 Body Brussels Rugs	62.50	49.00
7x9 Body Brussels Rugs	42.50	36.00
4-6x7-6 Body Brussels Rugs	23.50	19.00

SMALL SIZE WILTON RUGS

36x63 Best Worsted Wilton Rugs	24.00	19.50
36x63 Best Quality Worsted Wilton Rugs	22.00	19.00
36x63 All Worsted Wilton Rugs	19.00	15.75
27x54 Best Quality Worsted Wilton Rugs	15.50	12.75
27x54 All Worsted Wilton Rugs	12.25	9.75

WILTON VELVET RUNNERS

2.3x12, formerly $20.00, now	$11.95
2.3x9, formerly $15.00, now	8.95

IMPORTED MOHAIR RUGS

Shaded borders in soft, light colors. Greatly reduced prices for today.

21x36	30x56	36x65	42x75
$ 6.95	$14.75	$21.25	$29.00

New Sales Studio at Glendale,
400 S. Brand Blvd.
Phone 3652-W.

Los Angeles Sales Studio,
501 N. Western Ave.
Phone Holly 1907.

Pasadena Furniture Co.

HOME FURNISHING *and* DECORATING

83 to 91 N. Raymond Ave.
Phone Colorado 8200
Pasadena

New Sales Studio at Alhambra
6 S. Garfield Ave.,
Phone 1730-M.

Long Beach Sales Studio,
1118-22 American Ave.
Phone 619-95.

PUBLISHERS:
THE TIMES-MIRROR COMPANY
OFFICERS:
HARRY CHANDLER, Pres. and Gen. Mgr.
MARIAN OTIS CHANDLER, Vice-Pres. and Secy.
F. X. PFAFFINGER, Treasurer.
HARRY E. ANDREWS, Assistant General Manager and Managing Editor.
Harry Chandler, Marian Otis Chandler, F. X. Pfaffinger, Mabel Otis Booth, Harry E. Andrews, Directors.

Los Angeles Times

EVERY MORNING IN THE YEAR
DAILY FOUNDED DEC. 4, 1881—43RD YEAR

Average Circulation for every day of March, 1924.....147,083
Average Circulation for Sunday only, March, 1924.....201,642

OFFICES:
New Times Building, First and Broadway.
Branch Office No. 1, 621 South Spring Street.
Washington Bureau, 804 Hibbs Building.
Chicago Office, 360 North Michigan Avenue.
New York Office, 286 Fifth Avenue.
San Francisco Office, 742 Market Street.
Paris Office, 129 Rue Saint Honore.
In addition to the above offices, The Times is on file and may be found by European travelers at the following places:
420 Rue St. Honore, Paris.
126 Pall Mall, S. W. 1., London.
Hotel Excelsior, Rome.

LOS ANGELES (Loce Ahng-hayl-ais)

MEMBER OF THE ASSOCIATED PRESS
The Associated Press is exclusively entitled to the use for republication of all news credited to it or not otherwise credited in this paper and also the local news published here within.

The Times aims at all times to be accurate in every published statement of fact. Readers who observe any important inaccuracy of statement will confer a favor by calling attention of the Editorial Department to the error.

SLIPPERY GREECE

It is no trick at all to dismount a dynasty in Greece. The batting order as posted on the Acropolis is apt to be changed at any moment to give a tryout to some pinch-hitter.

ALL-AMERICA BURGLAR

The other night a burglar broke into a Grand Army hall in a Connecticut town and stole the Bible, a sword and an American flag. Anyhow, he is not going to organize a lodge of Wobblies.

SIMPLE SOLES

The National Shoe Dealers had a speakerless banquet at their recent gathering. A shoe without a tongue is one that is buttoned up. The question is, what organization will next have the courage to follow the example of the shoe men?

AN UNKIND CUT

William Gibbs McAdoo seems to have lost the Democratic delegation of Arizona. It looks as if he had been deserted by the sons of the desert. The delegation will not be instructed, however, and some of them may yet find a way for voting with the adopted Californian.

A NEW CALENDAR

Among other matters before the League of Nations is the question of a universal calendar. The various peoples of the earth are still unable to agree upon their computation of time and the seasons and there is a committee of the big league to devise a schedule which all can play. The American Association for the Advancement of Science is mentioned as urging a calendar which would make the year consist of thirteen months of twenty-eight days each with an annual extra day on December 29 and a quadrennial extra day at the end of Sol, which is to be the name of the new month, inserted between June and July. Under such a reckoning Sunday would always fall on the first of the month and Easter and other movable feasts would have impregnable moorings. It would be quite a simple and sensible calendar, but it is not easy to bring about the change. This is another one of those League matters in which Americans are eager to participate, but which America will not sanction. We furnish most of the interest and action for the League of Nations, but officially decline to have any commerce with that international grouping.

ROBBING THE BONEYARD

Presently our enterprising real estate men will be advertising a skeleton with every lot. They used to have them exclusively in closets, but now when a buyer gets to pawing over his newly acquired lot with a steam shovel he is very likely to dig up the bones of Okobok, the cave dweller, who was the first settler in these parts. Whenever the delvers start after a cellar or a sewer in these days they seem to bore into the private cemetery of some tribe of mound-builders who were here when Mt. Baldy was a pup. There is always some chance for division on the question of the age of the deceased. One group of scientists assert that the bones just exhumed belonged to a retired citizen of the Jurassic Age, while another equally intelligent body of philosophers offer proof that the departed went out with the glacial period. Possibly there is a difference of 10,000 years between them, but what is 10,000 years when you are sleeping in a boneyard? However, it would have been a fine thing if these old-timers had registered their birthmarks or kept a diary. Then there would be less chance for quibbling over the particular era in which their activities were manifested.

THE FOG MAKERS

An eminent Swedish engineer has created an apparatus which will produce 2,000,000 cubic yards of dense fog in a minute. We are supposed to be on friendly terms with Sweden, but this looks like a deliberate attempt to overwhelm and put the United States Senate out of business with its own armament. The fog capacity of the Senate has never been definitely computed, but when it is working on full time and with a full set of lungs it must be enormous. But, at that, it can hardly hope to compete with a machine that can cut loose a couple of million yards of black fog with every turn of the minute hand. It looks as if the Swedes were out after the fog championship. London might hoard and conserve its fogs for a month and not be able to vie with a ten-minute output of this Viking device. When the next war is fought the great factor will be the marvelous mechanism which can reel off 2,000,000 yards of fog every minute. This might make for peace rather than bloodshed. Under cover of the fog the armies might be able to sneak home and get in bed without being discovered. When the fog lifted it would be highly embarrassing for an army to find that the enemy that was under their guns only a few hours before was no longer there. In any program of preparedness the construction of a battery of fog machines should have a place. With half a dozen fog-makers and a flock of Missouri mules we could lick the world. But we must reckon with Sweden first.

WANTED: SUBSTITUTE SENATOR

In view of the long-continued, self-granted leaves of absence with pay, of Hiram Johnson, senior Senator from California, it is suggested that Governor Richardson appoint a substitute Senator to represent the State's vast interests in Washington for such time as Mr. Johnson finds it necessary to be away from Washington on the personal and private business of chasing a nomination for the Presidency which everybody, including himself, knows he hasn't the slightest chance of getting.

Business of the most urgent nature is before the Congress—the tax-reduction measures, soldiers' bonus legislation, departmental investigations, farmers' relief bills, to mention a few. In all of these California is vitally interested. On Saturday the Chamber of Commerce and the Clearinghouse Association found it necessary to make an emergency appeal to Congress for funds to help out in the foot-and-mouth disease crisis—the most serious situation California has ever faced. They wired to Senator Shortridge and to Congressmen Fredericks and Lineberger. Why did they not wire our senior Senator, Hiram Johnson? Merely because that self-styled Representative of California was not at his post of duty and has not been for many weeks. He is still drawing his pay, however.

It is true that Mr. Johnson is a cipher in the Senate when he is there—possibly he justifies his absence on that ground. His record as a Senator from California shows absolutely nothing accomplished, constructive or otherwise, for California, for the country or even for Mr. Johnson himself. But the Constitution provides that each State shall be represented by two Senators. Why should California be placed in the light of violating the Constitution?

There should be no difficulty in finding a substitute who will more than fill Mr. Johnson's place.

Any grammar school could supply dozens.

SHIFTING TRADE CURRENTS

America's foreign trade continues to expand, despite unsettled conditions and lessened buying power in Europe. The official export figures for February show that we sold to the outside world $60,000,000 more products than for the same month last year and that Europe is still our best customer, that the Europeans buy more from us than all the rest of the world combined.

The import figures, on the other hand, show that, while we received from Europe $98,000,000 in goods, we sold to Europe products amounting in dollar values to $200,000,000. How the European peoples can continue to exist with such an enormous adverse trade balance is something of a mystery. Exhausted as they were by the war, drained of their capital, how do they continue to pay for our goods?

Perhaps a large part of our selling was done on credit. It could scarcely be otherwise. But how long can we continue to give Europe $200,000,000 in kind each month and receive less than $100,000,000 in return?

Germany's trade balance is another mystery. Her purchases from us in February, 1923, totaled $24,000,000. The sum for February this year had climbed to $49,000,000. How do they do it? Women and children were starving in Germany during February; yet Germany had doubled her purchasing power on the outside. Either Germany is getting almost unlimited credit or there is a fund of German wealth to draw upon of which the public knows nothing.

The foreign trade balance is still in our favor, but by a very narrow margin, one that would have caused alarm in financial circles before the war. Our exports amounted to $366,000,000 and our imports to $333,000,000. But our imports amounted to $33,000,000 less than our exports last year. Only the increased exports of the last twelve months preserved the trade balance in our favor. If we were selling no more than last year the balance would be against us.

Another mystery for the layman: what country do you suppose sold us the most goods in February? No. It was not the United Kingdom, nor Germany, France, Italy nor Japan! It was Cuba, that tiny little island off the Atlantic Coast that owes to us its independence. Cuba sold to us products totaling $47,000,000 for the month, without taking into account the illegal shipments of liquor which do not appear in the government reports. The United Kingdom was second with $34,000,000, Canada third with $33,000,000 and Japan fourth with $26,000,000.

Mexico, notwithstanding its revolution, sold us $12,000,000 during the month, an increase of $4,000,000 over the same month a year ago. Mexico also bought from us $1,000,000 more than last year.

Let those who ask whether we have any personal interest in the reconstruction of Europe study and reflect on these foreign-trade figures. Unless stability is soon restored, and sound economic conditions, Europe cannot continue to buy. Take Europe from the foreign market and we would have a term of financial stress and enforced idleness in this country without parallel.

We cannot continue to do business with Europe on extended credits; for the American manufacturers and agriculturists must pay for their labor and material with cash. Whether we will or no, on the prosperity of Europe depends our prosperity at home.

NO "POOR WOMEN'S CLUBS"

Hair-bobbers in Chicago announce that hereafter they will charge $1.50 for bobbing and $1 for a trim. This news brings us, with a start, to realization that the time is at hand when women will be trotting out to the barber shop continually, as men have been in the habit of doing. But there will be differences—at least we hope so.

With the passing of the saloon the barber shop has become more than ever the poor man's club. There one may hear the latest traveling men's stories, prize-fight and racing dope and general sporting news, not to mention more astounding political theories and plans of world problem settlements than ever get into the newspapers. And if one merely indulges in frequent shampoos, shines, massages, applications of tonic and similar accessory lines, so as to be classed as a good customer, he may also enjoy the rare privilege of being listened to like an oracle. The shoe boy always will greet him deferentially, by name, and he may respond with something the same feeling of importance that a patron of an expensive cafe feels when he calls the waiter George. And all the barbers will accost him with that friendly familiarity which creates a sensation almost corresponding to that of one who is publicly recognized by the head waiter. Flirting for his trade, each will treat his entry as something of an event, which must, he feels, make quite an impression on other customers.

But, alas, a place in which $1 is charged for a trim, with all the accessory trade to follow up, can never be known as a poor woman's club. And just think what a riot there would be if it were!

HOMAGE TO GENIUS

France is celebrating the centenary of Louis Pasteur, the man who saved 1,000,000 lives. Prior to Pasteur's time germs were supposed to originate spontaneously in stagnant water and decaying flesh. Pasteur proved that the germs are not produced by stagnation and decay, but that stagnation and decay are produced by the germs. He showed that germs are tiny organisms carried, like motes in sunbeams, in the air. He took impure water, purified it by boiling, put a sample in an air-tight bottle and it remained pure. Another sample corked with wool-cotton, which admitted the air but filtered out the germs, also remained pure. But a third sample, left exposed to the air, became scummy with germs.

Then Pasteur told the wine producers, brewers, fruit growers and dairymen of France that, if they would sterilize their products and seal them in air-tight containers, they would keep fresh indefinitely. All the canning and bottling industries of the world have grown out of this discovery.

Mothers have Pasteur to thank for pasteurized milk.

Pasteur learned that some germs prey upon other germs. He discovered ways and means of cultivating certain kinds which, when injected as serums into the body, would not injure human tissues, but would destroy injurious germs. He found hydrophobia germs breeding in the saliva around a mad dog's teeth and produced a vaccine which has saved thousands of victims. Before his time rabies always proved fatal; now 99 per cent recover, if treated in time.

R. E. Martin declares: "In the last half-century the average span of life has increased fifteen years, the infant mortality rate has been reduced one-third and deaths from typhoid have been reduced four-fifths—largely as a result of Pasteur's work."

Doctors were little better than medicine men 100 years ago. Doctors are now commanding generals of armies of microbes used to combat disease-microbes. A fight for a life usually depends upon the outcome of a battle among microbes.

THE MARTIANS

Next August Mars will come within 36,000,000 miles of the earth—a mere stone's throw in celestial geography. This will be 20,000,000 miles closer than we have been to our next-door neighbor in 100 years and, according to Prof. Crump of Wesleyan University, "astronomers will have the one big opportunity to determine whether or not Mars is populated."

Looking through the far-reaching telescope of the Flagstaff Observatory, Prof. Lowell declares he has already observed sure signs of life in a highly intelligent form. He has not seen the Martians, but says he has seen their works—a vast irrigation system—which brings melting snow-water from both poles and distributes it over the dry-as-dust temperate and equatorial regions. The oceans have evaporated, showers no longer fall and the Martians must go to the polar regions for melting snow. Although the seasons are the same as ours, the year has 687 days. When it is summer on the north side of the equator the south polar snows are tapped; when conditions are reversed north-pole snow is used.

High intelligence is presumed, because the water is made to run uphill from the poles to the equator. Water must be metered out sparingly to the Martians, as against the 127 gallons used and wasted daily by each city dweller on the earth. What a sight to the thirsty Martians would be the Amazon, the Congo and the Mississippi pouring unused floods into oceans which still cover three-fifths of our globe!

When we think of the Martians struggling for snow water in a climate as cold as Labrador (for its orbit is 50,000,000 miles farther from the sun than the earth) we can begin to understand how much we owe to Mother Earth.

"What a Relief!"

Copyright, 1924, by Public Ledger Company

[Copyright, 1924, by Public Ledger Company.]

HOW IT STARTED

BY JEAN NEWTON

"Seventh Heaven"

This name to describe a place that is the zenith of bliss and joy has become so popular in common speech that it was used as the title of a play now running in New York.

The term comes to us from the conception of seven heavens, based on a division of the celestial spaces among the seven planets, which existed before the Christian era. In the beginning of the Christian era this idea finds expression in the Slavonic Enoch and some parts of the testaments of the Twelve Patriarchs, where the character of each of the seven heavens is described in detail. The same conception is referred to in various parts of the Bible. It is found also in the Koran.

[Copyright, 1924, by "Quality."]

RIPPLING RHYMES

THE DEAD ONES

In sporting circles I arise and boost Jack Dempsey to the skies. "The greatest scrapper," I declaim, "who ever knocked the foeman lame. A man invincible is he; I look around and fail to see a fighter fit to lace his shoes; he is the chief of all who bruise; the greatest champ that ever was—" and always there is some applause; and always some one starts to yell, "You didn't know the great John L.!" I like to compliment the jays who do good work these present days, the fellows who are still on earth—I fain would recognize their worth; for when they're dead they will not care for strictures foul or praises fair. And so I say of Irvin Cobb, "He dries the tears of those who sob; and old Steve Leacock, I maintain, alleviates the grouch's pain; and Wallace Irwin, I expound, makes wholesome merriment resound. And so I pass along the line and call the modern jesters fine; and many doubtless think I'm right, but always there's some dismal wight who clamors, like a raw east wind, "Josh Billings had such fellows skinned!" It's passing strange how many men rise eagerly, with tongue and pen, against the living to protest, to prove the dead ones were the best!

WALT MASON.

[Copyright, 1924, by George Matthew Adams.]

"Little Orphant Annie"

Perhaps a great many folks who have known "Little Orphant Annie" in James Whitcomb Riley's poem of that title will be surprised to learn that there really was such a person. "She drifted to us from the town Tailholt," said Riley in latter years. "She was 10 or 12 years old, gleeful and surprising, a slender wisp of a girl. I was 12 or 14 and worthless and freckled as a restaurant cracker. She was our Lady of the Broom—she liked to work. I see her now, a little, blue-lipped, blue-eyed waif leaping to the ground from a muddy wagon wheel."

It was shortly before his death that Riley discovered that little Orphant Annie, who once entertained him and the other Riley children with her stories of the "Gobbleuns," was still alive. She then was Mrs. Mary Alice Gray, and learned for the first time that the poet had put her in one of his child rhymes, a poem that she, herself, had recited to her own grandchildren.—[Milwaukee Journal.

PEN POINTS

By the Staff

Cheer up, girls. Battle fleet sails, bound back to Los Angeles, next week.

An example should be made of somebody in the Arcadia bank robbery case if the truth has been told about it.

A mud shower in Chicago the other day puzzled scientists. Yet, it is strange that it didn't fall in Washington.

Taxing mah jongg sets is all very well, but why doesn't Uncle Sam anchor a kitty to every Saturday-night poker game and get into the big money?

Long Beach policeman who arrested his former sergeant-major probably reasoned a private gets a whack at a sergeant-major only once in a lifetime.

Los Angeles' newest addition has the distinction of voting unanimously to enter the city. All-Year Club must have been doing some advertising there.

After using the probe for weeks the Senators are now going to sift the alleged fraud cases. Nowadays the tools of a statesman are a can-opener, a gimlet, a nutpick and a sieve.

They call this country the melting pot of the nations, but, with immigration uncontrolled, it may easily become the waste basket of the world or the garbage dump of the universe.

It isn't at all surprising that De la Huerta was reported to be in San Francisco, Washington and Mexico on the same day. No doubt the poor man himself often wonders where he is.

A. B. See, the New York elevator magnate, says that suffrage is to blame for the brazen women who drink cocktails, smoke cigarettes and wallow in the jazz. It's as plain as A. B. See to him.

Faithful Fido must be left home now when the family goes autoing. And the dog always enjoys the ride more than any other member of the party. There ought to be some way of telling poor Fido the reason he's left out and that it will be only temporary.

Senator Johnson was said to have had a narrow escape the other day when the automobile in which he was campaigning skidded over. According to reports from political centers where delegates are being picked Hiram is due for another adventure with the skids.

THIS IS THE DAY

Beginning of the diplomatic correspondence between the United States and Great Britain over the "Alabama Claims" in the year 1865. The dispute was over British responsibility for fitting up the Alabama and ten other Confederate cruisers to prey on United States commerce. The dispute was not settled till 1872, when an arbitration court awarded the United States damages to the extent of $15,500,000.

EASY-CHAIR SCIENCE

BY RANSOME SUTTON

One of the many wonders of water is surface tension. If you wish to know what surface tension means fill a glass level full of water, then drop pennies into it. You will find that as many as sixty pennies can be put in the glass without causing the water to run over.

A Conundrum in Circles

If the earth's equator were an iron band, 25,000 miles long, how far away from the earth's surface would it stand in case you should cut the band and insert one extra foot? Most people would say the addition of one foot to a 25,000-mile circle could make no perceptible difference. As a matter of fact, the addition of one foot to any circle, no difference how small or large, would cause it to stand away from the thing it surrounds almost two inches. The addition of a foot to the earth's equator would lengthen the earth's diameter slightly more than one-third of a foot, which is a fraction less than four inches, or two inches at each end.

Dead Matter

Scientists say matter is composed of molecules in ceaseless motion. Heating causes violent movements and, as the molecules require more elbow room, heated substances expand. Cooling, on the other hand, slows down molecular motion and causes substances to contract. If you keep on cooling a substance a degree of frigidity is reached at which molecular motion ceases altogether. That degree of temperature is 273 below zero Centigrade—the temperature supposed to prevail in the realms of space, some 200 miles above our heads. Colder than that matter cannot become; its molecules stand still—it is dead matter. Every time you cool gases one degree they contract 1-273rd in volume, and at 273 degrees below zero (which is absolute zero) the contracting gases disappear. A dead gas leaves no corpse.

Rain-makers and Magic

Speaking of African rain-makers, a writer in the English magazine Lucifer says: "It is the fashion to ridicule the power of these people. But they do possess the power of causing rain. No rain-maker could live for one year unless he gave repeated instances of his power when required by the King. And the hypothesis that they work only when the weather is on the point of change is an invention. Is it at all likely that a native chief would send for the rain-maker and give him cattle, wives and other luxuries if there were the slightest appearance of approaching rain?"

He proceeds to describe a rain-maker's performance. There had been a long drought. The King ordered the big drum beaten. As the tribe assembled in front of the royal kraal two rain-makers were brought forward and began their incantations, working themselves into a frenzy suggestive of an epileptic fit. They scratched their flesh and tore their hair, howling like hyenas. "Within an hour," the writer declares, "the sky became overcast and a torrential rain descended."

All this magic stuff sounds occult to us—no more so, however, than our control of electricity, wireless, radio and X-rays appears to Africans. Is it possible that the black race, due to its peculiar genius, may have acquired control over some of the forces of nature which white "wizards of electricity" know nothing about.

There are two kinds of magic—white and black. In white magic the magician literally hypnotizes spectators into believing what he says is true. He says: "That is a tiger," and you think you see a tiger. Black magic is different; you actually see what you think you see—falling rain, for example. Black magic has never been scientifically studied. Thorough investigation might reveal, among a mass of superstitions, something of value to the human race. The fact that 50,000,000 human beings believe in black magic is one point in its favor.

Betelgueze

This mighty, throbbing heart of the universe, which contracts and expands as if it were a living thing, may now be seen in the evening sky at its maximum brightness. But the light which falls upon our eyes left that star (according to Mt. Wilson calculations of distances) 192 years ago. When the light started from the star George I was King of England, the United States were British colonies and California was an Indian hunting ground.

If one could ride toward the earth at a speed of 186,000 miles a second on the beams now leaving Betelgueze he would land here in 2115 and find himself ten times more bewildered than Rip Van Winkle. As George I would not know how to push an electric button to turn on the water in a bathtub or to start a Ford, the man from Betelgueze would find children doing things incomprehensible to him. He would probably be regarded as non compos mentis. For what is dark to us will be understood by our descendants.

Prof. Harkins of the University of Chicago says that within the next two centuries mankind will learn to utilize atomic energies in a thousand different ways. By converting hydrogen into helium heat is given off, and he says a pound of hydrogen contains enough heat energy to warm a house for 1000 years at a cost of about 1 cent.

He thinks foods will be manufactured by chemists, just as they are now manufactured in the little laboratories of green leaves. A pill a day will keep the wolf at bay. Moreover, we will live longer, and this is no idle dream. According to insurance statistics compiled for the World Almanac, the average length of life has been extended 3.75 for white men and 2.71 years for white women since 1910. No living human being, however, can hope to be alive when the light waves now leaving Betelgueze arrive upon the earth.

Vanishing Peoples

Two tribes of American Indians became extinct last year. That is about all we shall ever know of them, and even their tribal names will soon be forgotten, for they left nothing by which they remembered. There is something pathetically solemn in the passing away of peoples. Alexander Humboldt has described his encounter with the Apures, who were exterminated by the Iroquois of South America. Columbus, coming at their hunting grounds, found no signs of human existence and concluded the Apures never existed. Then into his camp crept an old parrot, squawking in a language which the native guides interpreted as Apure exclamations. The Apures had become extinct, leaving behind nothing, however, to prove that they had existed—a few words remembered by an old pet parrot.

Declining tribes quickly disappear under tropical conditions. Humboldt tells of another people who left nothing but the ashes of their camp fires and a pack of cards.

The British found pure-blooded remnants of the once populous Celtic race, living on the Isle of Man, 100 years ago. In 1900 only forty-four remained. Twenty years later the number dropped to fifteen. In 1876 the last man died and her son, aged 84, became the sole survivor of his race.

In like manner the white race, which the whites now occupy in proud possession of the continent, is gradually, trifle by trifle, vanishing before our eyes. We are told, in Canada and the United States, there are only about 300,000 Indians left.

Bringing the Dead to Life

A young man, declared dead at the Chochin Hospital, Paris, was artificially restored to life and health as the result of inhalations of oxygen. In connection the experiment in The Times whereby two birds were brought to life is remembered.

The ladybirds are said to have been doubly dead; they were drowned and then revived by applications of salt started the clockwork going.

Moreover, according to Popular Science Monthly, "Mrs. Edwards of Omaha, Neb., succeeded in transforming a dying sunflower plant into a healthy giant—one of the largest plants of its kind on record—simply by pouring white of egg over a mortal wound.

Thus the boundary between life and death becomes more and more uncertain. Instead of the latter ending all it begins to appear as though the words of Milton's Lilus were inspired. "Death," he declared, "is only a stepping stone to higher impressions." Thales, one of the seven wise men of Greece, was said to find any distinction between the living and the dead. "Why, then, do we die?" one asked him. "Why not?" he replied, "since it makes no difference?"

A 5000-Eye-Power Invention

An English inventor, Heap-Gryll by name, claims his new invention to be capable of making 5000 exposures a second. The human eye cannot separate impressions that come faster than sixteen a second, if they come faster we see a blur.

If the Heap-Gryll machine is a practicable mechanism it will enable us to see cells divided and multiplied into a living body. Used in connection with a spectroscope this machine not only would enable the step-by-step processes going on in living organisms to be seen, but the pictures those processes.

To the changes taking place in protoplasm human eyes have heretofore been blind, for no one could have, seen only a meaningless blurred activity; now, it is claimed, we may have 5000 separate pictures of the changes taking place every single second.

Pictures have been made of an exploding powder. The camera man sees only a blinding flash. The Heap-Gryll machine enables the eye to see the match-head striking spark, the spreading flame, the chemical fires like pretty flowers, the escaping and expanding gases which cause the explosion.

With invention seeming to be the order of science there may be no mysteries into which the human mind may not ultimately penetrate. If we could have our descendants will have eyes that will be much wiser, but we will have the school-day joys of finding out facts for ourselves while exploring regions of science.

Pershing is back from France, just as communicative as ever, they do say, at that, he is writing a book.

THE BIG DOG

One of the biggest men in the world
Is a feller whose name is unknown;
Now, Bill ain't as wise as Solomon
Nor famous as Florence Nightingale,
He ain't as rich as old John D.,
He never lived for pelf;
But he's a genuine success
Because he's boss of himself.

Although Bill Jones is a self-made man,
He can put up a mighty fight—
And he's willin' to fight for the right
and die
For the thing he believes in;
He can change his face from a frown
to smiles,
Or turn a smile to a frown;
He can get knocked out for a million
a week—
But he simply won't stay down.

Old Bill don't drink nor smoke nor chew—
And I never heard him cuss;
But he ain't a "goody-goody"
dude;
He's simply close to us;
He keeps his mind on his job—
And he works like a nailer;
He says if he keeps on the level
He has all he wants to sell.

One day the yacht was in port,
place
Got crossed in some way or other,
He lost his temper and in a fit of
life—
And that was the way of it;
He didn't assassinate him, you know—
how—
So they laid him on a cold, cold
shelf.
And Bill was made the boss of the
shop
Because he could keep his head.

JAMES H. WILKINSON.

MUSIC

RUSSIAN MUSIC SENT OVER KHJ

Renowned Orchestra Has Many Attributes

Instruments Made by Artist Members

Herald Company Gives Fine Program

The shade of Peter the Great [illegible] Hadleland last night and [illegible] van were Alexander Dobrohotoff and his famous Russian orchestra whose concert at KHJ marked their first appearance on the air. This organization earned the esteem of those [illegible] to hear them their recent arrival in America. They also enjoyed the unique [illegible] of having made every [illegible] used by them. Exiles [illegible] from which they fled [illegible] the revolution, they were [illegible] together by Mr. Dobrohotoff himself an exile, shortly [illegible] his arrival in this country [illegible] months ago.

[illegible] interest which is attached [illegible] life of Alexander Dobrohotoff [illegible] counterpart in the Arabian nights. Born in Petrograd [illegible] eight years ago, of a family [illegible] devoted its life to the study [illegible] interpretation of music, his [illegible] toward musical fame [illegible] rapid and at a youthful age [illegible] made private instructor to [illegible] Alexis, son of the Czar. His [illegible] and musical genius at [illegible] brought him many decorations and honors.

FORCED TO FLEE

[illegible] he was compelled to flee [illegible] Dobrohotoff existed in [illegible] for many months while [illegible] fully made his way to [illegible] and into China and Japan. Upon his arrival at Harbin, [illegible] his musical yearning manifested itself and he organized a [illegible]-five piece orchestra which [illegible] the attention of the Orient [illegible] accomplishments. Later [illegible] to Japan and organized [illegible] orchestra which repeated [illegible] earlier success. While in [illegible] pacity, he rebuilt the Sanebu [illegible] Japanese stringed instruments [illegible] and made it produce so [illegible] sweeter and softer melodies [illegible] revolutionized its manufacturing and was accorded the [illegible] praises from Japanese [illegible] of music.

Balalika, a three-stringed [illegible] of Russian ancient art, is [illegible] in America, but Dobrohotoff [illegible] by laborious effort, has [illegible] more than twenty of these [illegible], which, it is said, are [illegible] only ones on this continent. [illegible] his direction and the artistic touch of each musician, [illegible] came from the Balalikas [illegible] rendering melodies that dis[illegible] Russian music.

[illegible] program, which included [illegible] the works composed by [illegible] for the Czar and the [illegible] Russian concerts, em[illegible] the strains to which Cossacks rode through battle; [illegible] numbers to which the [illegible] picked troops measured [illegible] stepping time; melodies [illegible] famous by Russia's greatest [illegible] singers; characteristic [illegible] ballet dancers and folk [illegible] from the steppes of far-[illegible]eria. All the finished crafts[illegible] of Dobrohotoff in the art [illegible] ing the string instruments of [illegible] country is another quality [illegible] by this versatile artist. [illegible] orchestra is composed of [illegible]chovsky, F. Dist.-Atty. [illegible], S. Salvenoff, S. Arabeloff, [illegible]a, I. Assachevsky, A. [illegible] T. Totenoff, T. Shepet[illegible] Novas, M. Svedersky, M. [illegible]ch, B. Kramarenko and [illegible]marenko.

[illegible]aining the high standard [illegible]marks their activities, the [illegible]d Music Company presents [illegible] ensemble of artists last [illegible]ich offered a variety of [illegible] music not often heard [illegible] radio. Calmon Lubovisky, [illegible] rendered Kreisler's "Tambourin Chinois" with a tone color [illegible] of interpretation that [illegible]dered an unusually close [illegible] to the composer's style. [illegible] two numbers were presented with the same degree of ex[illegible].

VOICE PLEASES

Meyers Engel displayed a [illegible] voice of remarkable flexibility [illegible] an ease with the high[illegible] that spoke of intensive [illegible]. Stewart Willie, inspired [illegible] offerings of his two associates, [illegible] hidden melodies in [illegible] and sent them into the [illegible] by his touch.

[illegible] a.m. Rev. Edgar Fay [illegible], pastor of the First [illegible]gonian.

REST IN CHINESE

Comb Oriental District for Slayer Who Was Killed for His

[illegible] were holding one suspect yesterday [illegible] an organized search for the robbers and [illegible] merchant, who was found dead in [illegible] store at 745 North Alameda street.

[illegible], who operates a tan-Chinatown," is [illegible] to have been [illegible] of business at [illegible] p.m. on the [illegible] on the 5th [illegible] dead later in [illegible] last-mentioned [illegible] men Collins [illegible] ing suspicious [illegible] down the door [illegible] found his [illegible] a short rope [illegible] neck. He had [illegible] the head three [illegible].

A trunk in the [illegible] had been broken [illegible] tents were [illegible] floor. A money [illegible] sets emptied was [illegible]. The sum of $8 [illegible] old man's clothing [illegible].

The veteran [illegible] maintained his [illegible] twenty years and [illegible] have kept large [illegible] the premises.

In an effort [illegible] murder, Detectives [illegible]vis and Craig [illegible] squad concluded [illegible] cut their way [illegible] through a small [illegible] used the rope [illegible] tim until he re[illegible] wealth was hidden [illegible] him his attacker [illegible] keeper to death [illegible] possibility of later [illegible] the officers believe [illegible].

No date for [illegible] Lee's death had [illegible] day.

AIR SCIENCE

SOME SUTTON

left nothing by which they may be remembered. There is something pathetically solemn in the passing away of peoples. Alexander Hamboldt has described his search among the Apures, who were called by the Iroquois of South America. Arriving at their hunting grounds, he found no signs of human existence, and concluded the Apures never existed. Then into his camp crept an old parrot, squawking some words which the native guides interpreted as Apure exclamations. The Apures had become extinct, leaving only one thing, however, to prove they had existed—a few words remembered by an old pet parrot.

Declining tribes quickly vanish under tropical conditions. Humboldt tells of another tribe, which left nothing but the ashes of their camp fires and a pack of fatal cards.

The British found 5000 survivors of the once populous Tasmanis, 100 years ago. In 1869 only forty-four remained. Twelve years later the number dropped to ten. In 1876 the last woman died, and her son, aged 64, is now the sole survivor of his race.

In like manner the whole Yahgan race, which the white race has in proud possession of this continent, is gradually, tribe after tribe, vanishing before our eyes, we are told, in Canada and the United States, there are only about 30,000 Indians left.

Bringing the Dead to Life

A young man, declared dead by the Chochin Hospital, Paris, was artificially restored to life and health as the result of four inhalations of oxygen. In this connection the experiments recently in The Times whereby "dead" birds were brought to life will be remembered.

The ladybirds are said to have been doubly dead; they were first drowned and then cyanided, yet applications of salt started the tiny clockwork going.

Moreover, according to Popular Science Monthly, "Mrs. Zella Edwards of Omaha, Neb., has succeeded in transforming a withering sunflower plant into a healthy giant—one of the largest plants of its kind on record—simply by pouring white of egg on it a mortal wound.

Thus the boundary line between life and death becomes more and more uncertain. Instead of considering all it begins to look as though the words of Marcus Aurelius were inspired. "Death," he says, "is only a stopping of the senses, and a cessation of the motions which are moved by the soul, and of the service of the body. Used to [illegible] connection with a supernatural power, this machine not only restores life the step-by-step processes going on in living organisms, but [illegible] tures those processes.

To the changes taking place in protoplasm human eyes have heretofore been blind, for at best they have seen only manifestations in blurred activity; now, it is claimed, we may have 5000 separate pictures of the changes taking place every single second.

Pictures have been taken of exploding powder. The pictures are only a blinding flash. Heap-Gryll machine enables the eye to see the match-like flare, the spreading of the burning spark, the spreading out of the chemical fires like prairie fires, the escaping and expanding of the fire-like gases which cause the explosion.

With invention coming to the aid of science there seem to be no mysteries into which the human mind may not ultimately penetrate. If we could know of our descendants will know of us, how much wiser, but we would be the school-day joys and sorrows of finding out facts for ourselves while exploring regions unknown.

Pershing is back from Europe just as communicative as ever. What they do say, at that, he's writing a book.

THE BIG BOSS

One of the biggest men I know
Is a feller whose name is Jim;
Now, Bill ain't as wise as Solomon
Nor famous as Jimmy Flynn;
He ain't as rich as old John D.,
He never lived for pelf;
But he's a genuine man, you see,
Because he's boss of himself.

Although Bill Jones is a peaceful man,
He can put up a mighty fight—
And he's willin' to live and let live,
and die
For the thing he thinks is right.
He can change his face from a frown
to smiles,
Or turn a smile to a frown;
He can get knocked out once a week—
But he simply won't stay down.

Old Bill don't drink nor smoke nor chew—
And I never heard him swear;
But he ain't a "long-hair" dude;
He's simply clean and square.
He keeps his mind on his job—
And he works like a Trojan;
He says if he keeps his eye on the ball
He has all he wants to do.

One day the reg'lar boss took a place
Got crossed in some manner or other,
He lost his temper and lost his life—
And that was the end of the bother.
He didn't amount to much, somehow—
So they laid him away on the shelf.
And Bill was made the boss of the shop
Because he could boss himself.

JAMES M. WALSH

RUSSIAN MUSIC SENT OVER KHJ

Famed Orchestra Has Many Attributes

Instruments Made by Artist Members

Radio Company Gives Fine Program

[illegible] shade of Peter the Great [illegible] Wednesday last night and [illegible] were Alexander Dobroschinsky and his famous Russian orchestra in a concert at KHJ [illegible] their first appearance on the air. This organization [illegible] the esteem of those [illegible] enough to hear them [illegible] their recent arrival in America. [illegible] also enjoyed the unique [illegible] of having made every [illegible] used by them. Exiles [illegible] from which they fled [illegible] the revolution, they were [illegible] together by Mr. Dobroschinsky himself an exile, shortly [illegible] arrival in this country [illegible] ago.

[illegible] which is attached [illegible] of Alexander Dobrohotoff [illegible] counterpart in the Arabian [illegible] Bert in Petrograd [illegible] years ago, of a family [illegible] linked its life to the study [illegible] appreciation of music, his [illegible] toward musical fame [illegible] and at a youthful age [illegible] private instructor to [illegible] sons of the Czar. His [illegible] and musical genius at [illegible] him many decorations [illegible] honors.

FORCED TO FLEE

[illegible] was compelled to flee [illegible] Dobrohotoff existed in [illegible] for many months while [illegible] finally made his way to [illegible] and into China and Japan. [illegible] his arrival at Harbin, [illegible] musical yearning manifested and he organized a [illegible] piece orchestra which [illegible] theatres of the Orient [illegible] accomplishments. Later [illegible] Japan and organized [illegible] orchestra which repeated [illegible] former success. While in [illegible] city, he rebuilt the Saneboose stringed instrument [illegible] made it produce soft [illegible] and softer melodies [illegible] revolutionized its manufacture and was accorded the [illegible] from Japanese [illegible] music.

[illegible] balika, a three-stringed [illegible] of Russian ancient art, is [illegible] in America, but Dobroschinsky's [illegible] laborious effort, has [illegible] that twenty of these [illegible] which, it is said, are [illegible] now on this continent. [illegible] direction and the artistry of each musician, [illegible] from the Balalikan [illegible] strange melodies that distinguish Russian music.

[illegible] program, which included [illegible] the works composed by [illegible] for the Czar and the [illegible] Russian concerts, embracing [illegible] to which Cossacks [illegible] ride through battle; [illegible] to which the [illegible] troops measured [illegible] time; melodies [illegible] by Russia's greatest [illegible] composers; characteristic [illegible] and dances and folk [illegible] the steppes of far-[illegible]. The finished craftsmanship of Dobrohotoff in the art [illegible] the string instruments [illegible] is another quality [illegible] by this versatile artist. [illegible] is composed of [illegible]. F. Poddanty, A. [illegible] Rahvenoff, S. Arabeloff, [illegible] Anachevsky, A. [illegible] Totmoff, T. Shepet-[illegible] M. Svedersky, M. [illegible] I. Khmarenko and [illegible].

[illegible] the high standard [illegible] their activities, the [illegible] Music Company pre-[illegible]mble of artists last [illegible] offered a variety of [illegible] not often heard [illegible]. Calmon Luboviski, [illegible] Fred Kreisler's "Tam-[illegible] with a tone color [illegible] of interpretation that [illegible] as unusually close [illegible] the composer's style. [illegible] numbers were pre-[illegible] the same degree of ex-

MORE PLEASES

[illegible] Engel displayed a [illegible] of remarkable flexi-[illegible] tone with the high-[illegible] spoke of intensive [illegible] Robert Willis, inspired [illegible] of his two asso-[illegible] melodies in [illegible] and put them into the [illegible] by his touch.

[illegible] Rev. Edgar Fay [illegible] pastor of the First [illegible] gonian.

Harmony Hounds Replace Dogs of War

HOLLYWOOD HARMONY HOUNDS

Rounds of Syncopation Their Ammunition

Christian Church, preached a sermon. At its conclusion the entire religious service, including an organ recital by Arthur Blakely, was given from the First Methodist Episcopal Church, Rev. Elmer E. Helms, pastor.

K-H-J
The Times
RADIOPHONE

12:30 to 1:15 p.m.—Program presenting the Hollywood Harmony Hounds. Silent the remainder of the day.

LOCAL SCHEDULE

Times	12:30 P.M. to 1:15 P.M.
Examiner	5:15 P.M. to
Herald	8:00 P.M. to 9:00 P.M.
Examiner	9:00 P.M. to 10:00 P.M.
Earl C. Anthony	10:00 P.M. to 11:00 P.M.

Hollywood Lane Is Named Lloyd for Screen Star

Will motion-picture stars be remembered by the streets named after them?

This is denied by Harold Lloyd, who admits, however, one of the most lasting tributes he has received was the naming of Lloyd Lane in Whitley Heights, connecting Whitley avenue and Orange Drive.

The name was approved last week by the City Council after residents had petitioned for the present title. They declared Hollywood should recognize some of its motion-picture celebrities and considered the naming of streets after them an appropriate way.

Lloyd doesn't claim any connection with another Hollywood street called Harold Way. The comedian says this would be covering entirely too much territory.

INQUIRY IN ARCADIA ROBBERY CONTINUED

CASHIER HOLDS CONFERENCE WITH OFFICIALS; WILD GO BEFORE JURY

The investigation into the Arcadia Bank robbery, for which it is declared three Mexicans are serving prison terms, was continued yesterday by Dist.-Atty. Keyes, Dep. Dist.-Atty. Burke and Chief Criminal Deputy Sheriff Wright.

H. C. Hatterscheid, cashier of the Arcadia Bank at the time it was robbed, and at present cashier of the Bank of Van Nuys, conferred with officials regarding the robbery and will appear before the grand jury Tuesday, when it resumes its investigation.

TREAT FOR SHRINERS

Radio Program for Temples on Coast is Announced

Shriners of the Pacific Coast will be treated to radio programs by temples here, at San Francisco and Portland, Or., next Thursday night. The numbers will include selections by the bands, songs by the chanters and addresses by the potentates.

Broadcasting will start under the following schedule: Islam Temple of San Francisco at 9:15 p.m. from Station KPO, Hale Brothers; Al Malaikah Temple at 10 p.m., from Station KHJ, The Times; Al Kader Temple, Portland, at 10:20 p.m., from Station KGW, The Oregonian.

TO FIGHT CROSSING HAZARD

City to Ask That Red Line Tracks be Lowered on Wilshire Boulevard Near Carthay Center

Action to reduce the hazard of the Pacific Electric Railroad crossing over Wilshire Boulevard, near Carthay Center, will be asked by city officials today before the State Railroad Commission.

The city has filed an application for an order requiring the Pacific Electric to at once lower its tracks to grade at the intersection of the boulevard and the Beverly-Sawtelle line, and to establish an additional grade crossing at Carthay Center.

Hearing on the petition is set for 2 o'clock before Commissioner Whittlesey in the local hearing rooms, eighth floor of the Pacific Finance Building.

The application declares that the Pacific Electric tracks are at least three feet above the level of the boulevard. This necessitates an inconvenient approach on Wilshire Boulevard and results in the retarding of traffic and danger to vehicles, according to the application. It is asked in the petition that when the tracks are lowered all trains be compelled to come to a full stop before proceeding across the highway.

The application further asks that the tracks of the company which traverse Carthy Center also be lowered and that at least one grade crossing be installed between Carrillo street and Foster Drive. Owners of the tract are said to be willing to stand the expense of lowering the rails.

According to action taken by the City Council in January, it is their intention that the present order serve as a temporary measure until the adopted recommendation to depress the tracks under the boulevard can be worked out. The proposal of the company to bridge the street was denied at that time.

FOUR AUTO SUSPECTS ARRESTED

Quartet is Declared to Have Been Taken in Act of Stealing Cars

Four asserted automobile thieves were arrested and the theft of three automobiles was prevented yesterday by policemen who said that they caught the men in the act of stealing cars.

Officer H. O. Bates made the first arrest when he saw an auto theft signal on the wheel of an automobile that was being driven away from the curb with two young men in the front seat. He called upon them to halt and gave chase on foot. The car was caught in the traffic at Tenth street and Grand avenue and one of the occupants jumped out, escaping in the crowd. The other, who gave his name as Tom Lancaster, was taken into custody.

The automobile, according to Officer Bates, was stolen from H. G. Robken of 125 East Pomona Boulevard, San Gabriel.

A man giving the name of Antonio Garcia was arrested by Patrolman Barrett at Los Angeles and Market streets. Garcia, according to the arresting officer, was taken from the front seat of an automobile belonging to H. A. Swevell of 1420 West Seventh street. Garcia's asserted claim that he was Swevell's chauffeur was denied.

Patrolman Peddle arrested Harold McCullah, 14 years of age, and Nelson Stevens, 15, at Fifty-ninth street and Vermont avenue after they are alleged to have taken an automobile belonging to G. W. Schneider of 1148 1-4 West Sixty-first street. They were turned over to the juvenile authorities for investigation.

CAMPAIGN ENDS TODAY

Greater Santa Monica Club Raises Funds for Advertising

By a "Times" Staff Correspondent

SANTA MONICA, April 5.—The campaign of the Greater Santa Monica Club for the purpose of raising funds for the advertising of this city will end tomorrow noon, it was announced today. Members will meet in the Santa Monica Athletic Club and make their reports. The response to the appeal has been very gratifying, according to those in charge, more subscribers having been listed during this campaign than in former ones.

It was stated that many contributions to the fund have been received by persons who make Santa Monica their winter home and are interested in the work being done by the club.

SHOT IN HAND WHILE UNLOADING PISTOL

Accidentally discharging an automatic pistol as he was removing the shells preparatory to cleaning it, Fred L. Thompson, 58 years of age, of 1053 West Fifty-third street, suffered a painful injury to his right hand. Virgil Thompson, his son, witnessed the accident and rushed him to the Receiving Hospital where the injury was treated by Police Surgeon Saverien.

TO IMPROVE SAWTELLE HOME

By a "Times" Staff Correspondent

SAWTELLE, April 6.—Col. O. K. Marshall, governor of the Soldiers' Home, announced that the board of governors had voiced its approval of the policy of the enlarging and rehabilitation of the home by erecting a large fire-proof hospital and housing the veterans in fire-proof barracks. Col. Marshall stated that most of the business conducted by the board was of a private nature, but action in the new project was expected immediately.

WIFE'S KIN TOO NUMEROUS

First There Was "Cousin Vernon," then "Brother Godwin," Husband Charges in Suit

Myrtle Virginia Bender has been acquiring brand-new relatives to a most confusing extent, according to the narrative of her husband, Harry Bender, in a cross-complaint to her divorce suit filed by him before the Superior Court.

First there was "Cousin Vernon." Then there was a "brother" named Godwin. And one who, according to Bender, she told one of the twins, was to be an "Uncle Billy" to the child. And in all, Bender's recital of his wife's conduct after she left him pictures her as one of those "protean artists" the vaudeville press agents write about.

"Cousin Vernon" came into her life some time prior to last August, during which month she dwelt with one Vernon Francis at a South Flower-street address, giving out that he was her cousin, according to the cross-complaint.

In September she and F. R. Godwin engaged quarters in Fifth street, as brother and sister, the document recites. "Cousin Vernon" lurked about this place until neighbors called the police," Bender declares, and she had to explain to them that "Cousin Vernon" meant no harm to get things quieted down.

"Uncle Billy" was a character in an episode of July, last, according to the cross-complaint. At that time, Bender relates, his wife took one of their twin daughters to visit her at 136 South Flower street. William Jones, who was living at the same place, she introduced to the child as her "Uncle Billy," Bender avers.

The Benders, who were married in 1897, have nine children. Bender conducts Bender's Garage in Monrovia. He declares his wife owns property worth $25,000.

Where Coin Is Not Appreciated

Money as a circulating medium in Labrador is useless since there are no stores. The traders accept fish in payment and as for the natives, they prefer to receive food or clothing for their services.

Delegation to Tour Valley in Disease Fight

A large delegation of business men and civic leaders of Southern California is being recruited by the Los Angeles Chamber of Commerce to visit approximately twenty-five cities north of Bakersfield for brief conferences on State and community problems. A special train carrying the delegates will leave Los Angeles on the 21st inst.

One of the principal reasons for the excursion, according to Secretary Frank Wiggins of the Chamber of commerce, is in the interest of curbing the foot and mouth disease epidemic. The delegation will return on the night of the 26th inst. Bakersfield is the first city to be visited.

SEEKS WIDER STREET

Flower Street Association Asks Rule for New Buildings

The Flower Street Improvement Association has asked the City Council to require all builders of structures to be erected on Flower street from Seventh street to Washington street be set back five feet from the present property line so that the street can be widened to ninety feet. The association stated that on or before the 9th inst. it will present to the Council a petition signed by the owners of 60 per cent of the frontage on Flower street asking for the widening improvement.

Madame
Helena Rubinstein
At Coulter's, April 7 to 11

WHERE she will consult personally with our patrons upon their requirements for beautifying and preserving their complexions.

Mme. Rubinstein is world-famous as a Beauty Specialist, and the opportunity to consult her, without charge, in private, is one that no woman who values her good looks will care to forego.

Mme. Rubinstein will be here every day from 10 to 5 o'clock, in a private section on the second floor.

Coulter Dry Goods Co.
Seventh Street at Olive

Gardner Single Control Radio Set
Absolute Selectivity Guaranteed
$30.00, $40.00, $50.00, Installed.
Radio Dept., 511 E. 9th St.
GARDNER LABORATORIES
Phone MAin 3303.

TIMES WANT ADS
Times Want-Ads — immediate action,
Quick results and satisfaction.

home
protect it with MATHEWS 100% pure paint

Save the surface and you save all

Protect it against deterioration from exposure to contrasty southwestern weather. Protect it both inside and out, against the wear and tear to which every house that's "much lived in," is subjected. Protect those it shelters, against the neighborhood feeling toward a house that needs painting.

Decide now to rebeautify your home. It's exercising sound judgment to protect any property investment with a high grade paint such as Mathews. It costs no more, and often less, to put on than ordinary paint. Something worth thinking about.

There's a Mathews Paint for every purpose—

Ask the Mathews Dealer near you
or call at one of our conveniently located stores.

MATHEWS PAINT CO. INC.
Pico and Hill Sts., 219 So. Los Angeles St. Phone TRinity 0051
Los Angeles
PASADENA PHOENIX

—Mathews Dealers—

Lohman Brothers, 232 So. Spring St.....Los Angeles
Paramore Hardware Co., 6436 Mesa Drive.....Los Angeles

Scott & Frampton, Artesia.
Tillery Lumber Co., Beaumont.
Story & Sons, Burbank.
Glass Brothers, Corona.
A. Ingvaldsen, Etiwanda.
C. M. Matthews, Glendora.
Hermosa Paint & Wall Paper Co., Hermosa.
People's Lumber Co., Moorpark.
Montebello Hardware Co., Montebello.
People's Lumber Co., Ojai.
Orange Paint & Wall Paper Co., Orange.
J. W. Wilkinson & Sons, Pomona.
Alders Paint & Art Store, Redlands.
Lee Furniture & Paint Co., Riverside.
Santa Paula Hardware Co., Santa Paula.
San Fernando Mercantile Co., San Fernando.
L. R. Riave & Rossuer, Susana.
Ott Hardware Co.,
F. H. Gowdy, Ventura.
San Pedro Lumber Co.,

for woodwork — use MATHEWS —Permolite Enamel —Pratt & Lambert Vitralite
for walls — use MATHEWS —Pastona (Flat) or —Pastoglow (Gloss) wall paint
for floors — use MATHEWS —Treadover Floor Paint —Pro-Tex Cement Floor Coating
for exteriors — use MATHEWS 100% pure house paints
for stucco — use MATHEWS Cement

MATHEWS PAINTS SINCE 1887 WALL

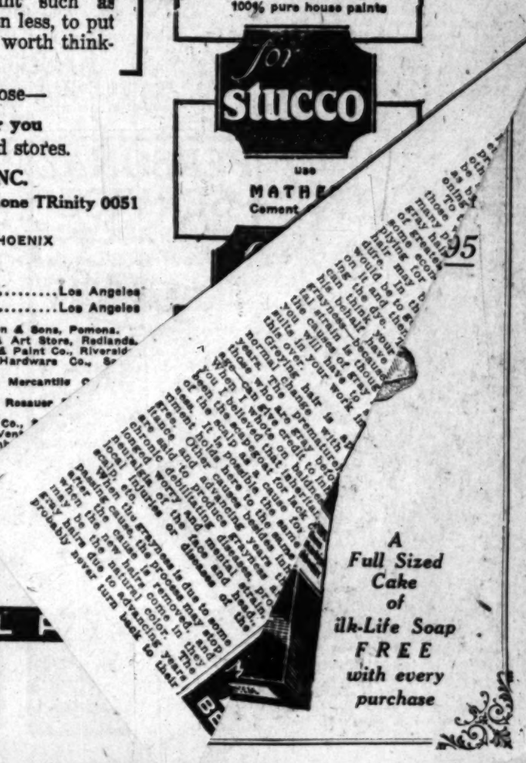

A Full Sized Cake of Milk-Life Soap FREE with every purchase

AIR SCIENCE

YSOME SUTTON

left nothing by which they may be remembered. There is something pathetically solemn in the passing away of peoples. Alexander Humboldt has described his search for the Apures, who were called by the Iroquois of South America. Arriving at their hunting grounds, he found no signs of human existence and concluded the Apures never existed. Then into his camp came an old parrot, squawking some words which the native guides interpreted as Apure exclamations. The Apures had become extinct, leaving everything, however, to prove they had existed—a few words remembered by an old pet parrot.

Declining tribes quickly vanish under tropical conditions. Humboldt tells of another tribe which left nothing but the ashes of their camp fires and a pack of legal papers.

The British found 5000 survivors of the once populous Tasmanian race, living on the Island of Tasmania, 100 years ago. In 1847 only forty-four remained. Twelve years later the number dropped to seventeen. In 1876 the last woman and her son, aged 54, is said to be sole survivor of his race.

In like manner the white man's race, which the whites race is in proud possession of this present, is gradually, tribe after tribe, vanishing before our eyes. We are told, in Canada and the United States, there are only about 100,000 Indians left.

Bringing the Dead to Life

A young man, declared dead at the Chechin Hospital, Paris, was artificially restored to life and health as the result of inhalations of oxygen. In this connection, the experiments reported in The Times whereby "dead" birds were brought to life will be remembered.

The ladybirds are said to have been doubly dead; they were first drowned and then cyanided, applications of salt started the clockwork going.

Moreover, according to Practical Science Monthly, "Mrs. Edith Edwards of Omaha, Neb., has succeeded in transforming a withering sunflower plant into a healthy giant—one of the largest plants of its kind on record—simply by pouring white of egg on it as a mortal wound.

Thus the boundary line between life and death becomes more and more uncertain. Instead of ascertaining all it begins to look as though the words of Marcus Aurelius were inspired. "Death," he declared, "is only a stopping of the impressions." Thales, one of the seven wise men of Greece, was asked to find any distinct difference between the living and the dead. "Why, then, do we die?" some one asked him. "Why not," he replied, "since it makes no difference?"

A 5000-Eye-Power Invention

An English invention, the Heap-Gryll rapid cinema machine, is said to be capable of making 5000 exposures a second. The human eye cannot separate impressions which come faster than sixteen a second, if they come faster we see only a blur.

If the Heap-Gryll machine proves practicable biologists will be able to see cells divide and multiply into a living body. Used in connection with a supermicroscope this machine not only would enable the step-by-step processes going on in living organisms, but also capture those processes.

To the changes taking place in protoplasm human eyes have heretofore been blind, for at best we have seen only manifestations in blurred activity; now, it is claimed, we may have 5000 separate pictures of the changes taking place every single second.

Pictures have been taken of exploding powder. The naked eyes see only a blinding flash. The Heap-Gryll machine enables the eye to see the match-like flaming spark, the spreading out of chemical fires like prairie fires, the escaping and expanding of gases like gases which cause explosion.

With invention coming in the field of science there seem to be no mysteries into which the human mind may not ultimately penetrate. If we could know what our descendants will know there would be much wiser, but we would miss the school-day joys and sorrows of finding out facts for ourselves while exploring regions unknown.

Bampfylde is back from Paris. Just as communicative as ever they do say, at that, he's a book.

THE BIG BOSS

One of the biggest men I know
Is a feller whose name is Joe.
Now, Bill ain't as wise as Solon,
Nor famous as Jimmy Hyde,
He ain't as rich as old John D.,
He never lived for pelf;
But he's a genuine man, you see,
Because he's boss of himself.

Although Bill Jones is a prize fighter—
He can put up a mighty fight—
And he's willin' to live and let live
and die
For the thing he thinks is right.
He can change his face from frowns to smiles,
Or turn a smile to a frown,
He can get knocked out once a week—
But he simply won't be down.

Old Bill don't drink nor smoke nor chew—
And I never heard him swear,
But he ain't a "goody-goody" dude;
He's simply clean and square.
He keeps his mind on his job—
And he works like a Trojan,
He says if he keeps his eyes on the prize
He has all he wants to win.

One day the regular boss left the place
Got crossed in some business deal,
He lost his temper and lost his life—
And that was the end of Bill.
He didn't amount to much, you know—
So they laid him away on the shelf,
And Bill was made the boss of the shop
Because he could boss himself.

JAMES M. WALSH

SSIAN MUSIC NT OVER KHJ

Orchestra Has Many Attributes

Instruments Made by Artist Members

Company Gives Fine Program

...ade of Peter the Great ...Boulevard last night and ...ere Alexander Dobro... ...his famous Russian or... ...concert at KHJ ...their first appear... ...the air. This organiza... ...the esteem of those ...enough to hear them ...recent arrival in Amer... ...also enjoyed the unique ...of having made every ...used by them. Exiles ...from which they fled ...revolution, they were ...together by Mr. Dobro... ...among us exile, shortly ...arrival in this country ...ago.

...which is attached ...of Alexander Dobrohotoff ...counterpart in the Arabi... ...Bord in Petrograd ...years ago, of a family ...devoted his life to the study ...expression of music, his ...toward musical fame ...and at a youthful age ...made private instructor to ...sons, son of the Czar. His ...and musical genius at ...gained him many decora... ...and honors.

FORCED TO FLEE

...he was compelled to flee ...Dobrohotoff existed in ...for many months while ...daily made his way to ...and into China and Ja... ...on his arrival at Harbin, ...a musical yearning mani... ...and he organized a ...jazz orchestra which ...sensations of the Orient ...accomplishments. Later ...Japan and organized ...orchestra which repeat... ...greater success. While in ...he rebuilt the Sane... ...balalaikas stringed instru... ...which made it produce so ...clearer and softer melodies ...revolutionized its manu... ...and was accorded the ...sales from Japanese ...songs.

...balalaika, a three-stringed ...of Russian ancient art, is ...in America, but Dobro... ...laborious effort, has ...more than twenty of these ...which, it is said, are ...use on this continent. ...direction and the ar... ...of such musician... ...from the Balalikas ...playing melodies that dis... ...Russian music.

...program, which included ...the works composed by ...for the Czar and the ...Russian concerts, em... ...strains to which Cos... ...rode through battle; ...waltzes to which the ...allied troops measured ...during time; melodies ...sung by Russia's greatest ...singers, characteristic ...Russian dances and folk ...on the steppes of far-... The finished crafts... ...Dobrohotoff in the art ...the string instruments ...is another quality ...by this versatile artist. ...orchestra is composed of ...Poddanly, A. ...Arabeloff, S. ...Amachevsky, A. ...Totnoff, T. Shepet... ...M. Svedersky, M. ...S. Kramarenko and ...others.

...the high standard ...their activities, the ...Music Company, pre... ...ensemble of artists last ...offered a variety of ...not often heard. ...Calmon Lubovski, ...Fritz Kreisler's "Tam... ...with a tone color ...of interpretation that ...as unusually close ...to the composer's style. ...numbers were pre... ...the same degree of ex...

...PLEASES

...Engel displayed a ...of remarkable flexi... ...with the high-... ...spoke of intensive ...Robert Willis, inspired ...of his two asso... ...melodies in ...set them into the ...by his touch.

...Rae. Edgar Fay ...pastor of the First ...gonian.

ST IN CHINESE MURDER

...Oriental District for Slayers of Lee Yen, Who Was Killed for His Gold

...holding one suspect yesterday after scouring China... ...search for the robbers and slayers of Lee Yen, ...merchant, who was found dead in a small room in the ...at 745 North Alameda street.

...operates a tan-... Chinatown," is believed by police ...Ferguson Alley, was to have been murdered in his place ...looked on suspicion of business some time between 11 ...yesterday morn... p.m. on the 4th inst. and 2 p.m. ...Policeman Steckel, on the 5th inst. He was found ...of the China... dead later in the afternoon of the ...a revolver and last-mentioned date, when Patrol... ...hidden under the men Collins and Robbins, becom... ...The officers re... ing suspicious of foul play, broke ...was fully loaded down the door of Lee's shop. They ...that they de... found his dead body with ...of burnt powder a short rope tightened around his ...them to be neck. He had been shot through ...recently had been the head three times. ...shells were ...cartridges hid...

A trunk in the dingy living-room ...drawer. had been broken open and its con... ...The officers tents were scattered about the ...of the mur... floor. A money belt with all pock... ...a police detail ets emptied was among the effects. ...the vice and The sum of $8.85 was found in the ...detective bu... old man's clothing. ...Chinatown by ...Chief Smith, with ...comb the entire ...murderers. The ...at the disposal ...Herron and Rob... ...detail.

The veteran storekeeper had maintained his stand for the past twenty years and was supposed to have kept large sums of money on the premises.

In an effort to reconstruct the murder, Detective Lieutenants Jarvis and Craig of the homicide squad conclude that Lee's slayers cut their way into his store through a small window and then used the rope to choke their victim until he revealed where his wealth was hidden. After robbing him his attackers put the storekeeper to death to prevent the possibility of later being identified, the officers believe.

No date for the inquest into Lee's death had been set yesterday.

Harmony Hounds Replace Dogs of War

HOLLYWOOD HARMONY HOUNDS

Rounds of Syncopation Their Ammunition

Christian Church, preached a sermon. At its conclusion the entire religious service, including an organ recital by Arthur Blakely, was given from the First Methodist Episcopal Church, Rev. Elmer E. Helms, pastor.

K-H-J
The Times
RADIOPHONE

12:30 to 1:15 p.m.—Program presenting the Hollywood Harmony Hounds. Silent the remainder of the day.

LOCAL SCHEDULE

Times	12:30 P.M. to 1:15 P.M.
Examiner	5:15 P.M. to
Herald	8:00 P.M. to 9:00 P.M.
Examiner	9:00 P.M. to 10:00 P.M.
Earl C. Anthony	10:00 P.M. to 11:00 P.M.

Hollywood Lane Is Named Lloyd for Screen Star

Will motion-picture stars be remembered by the streets named after them?

This is denied by Harold Lloyd, who admits, however, one of the most lasting tributes he has received was the naming of Lloyd Lane in Whitley Heights, connecting Whitley avenue and Orange Drive.

The name was approved last week by the City Council after residents had petitioned for the present title. They declared Hollywood should recognize some of its motion-picture celebrities and considered the naming of streets after them an appropriate way.

Lloyd doesn't claim any connection with another Hollywood street called Harold Way. The comedian says this would be covering entirely too much territory.

INQUIRY IN ARCADIA ROBBERY CONTINUED

CASHIER HOLDS CONFERENCE WITH OFFICIALS; WILD GO BEFORE JURY

The investigation into the Arcadia Bank robbery, for which it is declared three Mexicans are serving prison terms, was continued yesterday by Dist.-Atty. Keyes, Dep. Dist.-Atty. Burke and Chief Criminal Deputy Sheriff Wright.

H. C. Hatterscheid, cashier of the Arcadia Bank at the time it was robbed, and at present cashier of the Bank of Van Nuys, conferred with officials regarding the robbery and will appear before the grand jury Tuesday, when it resumes its investigation.

TREAT FOR SHRINERS

Radio Program for Temples on Coast is Announced

Shriners of the Pacific Coast will be treated to radio programs by temples here, at San Francisco and Portland, Or., next Thursday night. The numbers will include selections by the bands, songs by the chanters and addresses by the potentates.

Broadcasting will start under the following schedule; Islam Temple of San Francisco at 9:15 p.m. from Station KPO, Hale Brothers; Al Malaikah Temple at 10 p.m., from Station KHJ, The Times; Al Kader Temple, Portland, at 10:20 p.m., from Station KGW, The Oregonian.

TO FIGHT CROSSING HAZARD

City to Ask That Red Line Tracks be Lowered on Wilshire Boulevard Near Carthay Center

Action to reduce the hazard of the Pacific Electric Railroad crossing over Wilshire Boulevard, near Carthay Center, will be asked by city officials today before the State Railroad Commission.

The city has filed an application for an order requiring the Pacific Electric to at once lower its tracks to grade at the intersection of the boulevard and the Beverly-Sawtelle line, and to establish an additional grade crossing at Carthay Center.

Hearing on the petition is set for 2 o'clock before Commissioner Whittlesey in the local hearing rooms, eighth floor of the Pacific Finance Building.

The application declares that the Pacific Electric tracks are at least three feet above the level of the boulevard. This necessitates an inconvenient approach on Wilshire Boulevard and results in the retarding of traffic and danger to vehicles, according to the application. It is asked in the petition that when the tracks are lowered all trains be compelled to come to a full stop before proceeding across the highway.

The application further asks that the tracks of the company which traverse Carthy-Center also be lowered and that at least one grade crossing be installed between Carrilo street and Foster Drive. Owners of the tract are said to be willing to stand the expense of lowering the rails.

According to action taken by the City Council in January, it is their intention that the present order serve as a temporary measure until the adopted recommendation to depress the tracks under the boulevard can be worked out. The proposal of the company to bridge the street was denied at that time.

FOUR AUTO SUSPECTS ARRESTED

Quartet is Declared to Have Been Taken in Act of Stealing Cars

Four asserted automobile thieves were arrested and the theft of three automobiles was prevented yesterday by policemen who said that they caught the men in the act of stealing cars.

Officer H. O. Bates made the first arrest when he saw an auto theft signal on the wheel of an automobile that was being driven away from the curb with two young men in the front seat. He called upon them to halt and gave chase on foot. The car was caught in the traffic at Tenth street and Grand avenue and one of the occupants jumped out, escaping in the crowd. The other, who gave his name as Tom Lancaster, was taken into custody.

The automobile, according to Officer Bates, was stolen from H. G. Robken of 125 East Pomona Boulevard, San Gabriel.

A man giving the name of Antonio Garcia was arrested by Patrolman Barrett at Los Angeles and Market streets. Garcia, according to the arresting officer, was taken from the front seat of an automobile belonging to H. A. Swevell of 1620 West Seventh street. Garcia's asserted claim that he was Swevell's chauffeur was denied.

Patrolman Peddle arrested Harold McCullah, 14 years of age, and Nelson Stevens, 15, at Fifty-ninth street and Vermont avenue after they are alleged to have taken an automobile belonging to G. W. Schneider of 1148 1-4 West Sixty-first street. They were turned over to the juvenile authorities for investigation.

CAMPAIGN ENDS TODAY

Greater Santa Monica Club Raises Funds for Advertising

By a "Times" Staff Correspondent

SANTA MONICA, April 5.—The campaign of the Greater Santa Monica Club for the purpose of raising funds for the advertising of this city will end tomorrow noon, it was announced today. Members will meet in the Santa Monica Athletic Club and make their reports. The response to the appeal has been very gratifying, according to those in charge, more subscribers having been listed during this campaign than in former ones.

It was stated that many contributions to the fund have been received by persons who make Santa Monica their winter home and are interested in the work being done by the club.

SHOT IN HAND WHILE UNLOADING PISTOL

Accidentally discharging an automatic pistol as he was removing the shells preparatory to cleaning it, Fred L. Thompson, 58 years of age, of 1053 West Fifty-third street, suffered a painful injury to his right hand. Virgil Thompson, his son, witnessed the accident and rushed him to the Receiving Hospital where the injury was treated by Police Surgeon Saverien.

WIFE'S KIN TOO NUMEROUS

First There Was "Cousin Vernon," then "Brother Godwin," Husband Charges in Suit

Myrtle Virginia Bender has been acquiring brand-new relatives to a most confusing extent, according to the narrative of her husband, Harry Bender, in a cross-complaint to her divorce suit filed by him before the Superior Court.

First there was "Cousin Vernon." Then there was a "brother" named Godwin. And one who, according to Bender, she told one of the twins, was to be an "Uncle Billy" to the child. And in all, Bender's recital of his wife's conduct after she left him pictures her as one of those "protean artists" the vaudeville press agents write about.

"Cousin Vernon" came into her life some time prior to last August, during which month she dwelt with one Vernon Francis at a South Flower-street address, giving out that he was her cousin, according to the cross-complaint.

In September she and F. R. Godwin engaged quarters in Fifth street, as brother and sister, the document recites. "Cousin Vernon" lurked about this place until neighbors called the police, Bender declares, and she had to explain to them that "Cousin Vernon" meant no harm to get things quieted down.

"Uncle Billy" was a character in an episode of July, last, according to the cross-complaint. At that time, Bender relates, his wife took one of their twin daughters to visit her at 134 South Flower street. William Jones, who was living at the same place, she introduced to the child as her "Uncle Billy," Bender avers.

The Benders, who were married in 1897, have nine children. Bender conducts Bender's Garage in Monrovia. He declares his wife owns property worth $25,000.

Where Coin Is Not Appreciated

Money as a circulating medium in Labrador is useless since there are no stores. The traders accept fish in payment and as for the natives, they prefer to receive food or clothing for their services.

TO IMPROVE SAWTELLE HOME

By a "Times" Staff Correspondent

SAWTELLE, April 5.—Col. O. K. Marshall, governor of the Soldiers' Home, announced that the board of governors had voiced its approval of the policy of the enlarging and rehabilitation of the home by erecting a arge fire-proof hospital and housing the veterans in fire-proof barracks. Col. Marshall stated that most of the business conducted by the board was of a private nature, but action in the new project was expected immediately.

Delegation to Tour Valley in Disease Fight

A large delegation of business men and civic leaders of Southern California is being recruited by the Los Angeles Chamber of Commerce to visit approximately twenty-five cities north of Bakersfield for brief conferences on State and community problems. A special train carrying the delegates will leave Los Angeles on the 21st inst.

One of the principal reasons for the excursion, according to Secretary Frank Wiggins of the Chamber of commerce, is in the interest of curbing the foot and mouth disease epidemic. The delegation will return on the night of the 26th inst. Bakersfield is the first city to be visited.

SEEKS WIDER STREET

Flower Street Association Asks Rule for New Buildings

The Flower Street Improvement Association has asked the City Council to require all builders of structures to be erected on Flower street from Seventh street to Washington street be set back five feet from the present property line so that the street can be widened to ninety feet. The association stated that on or before the 9th inst. it will present to the Council a petition signed by the owners of 60 per cent of the frontage on Flower street asking for the widening improvement.

Madame
Helena Rubinstein
At Coulter's, April 7 to 11

WHERE she will consult personally with our patrons upon their requirements for beautifying and preserving their complexions.

Mme. Rubinstein is world-famous as a Beauty Specialist, and the opportunity to consult her, without charge, in private, is one that no woman who values her good looks will care to forego.

Mme. Rubinstein will be here every day from 10 to 5 o'clock, in a private section on the second floor.

Coulter Dry Goods Co.
Seventh Street at Olive

Gardner Single Control Radio Set
Absolute Selectivity Guaranteed
$30.00, $40.00, $50.00. Installed.
Radio Dept., 511 E. 9th St.
GARDNER LABORATORIES
Phone MAin 3205.

TIMES WANT ADS
Times Want-Ads — Immediate action,
Quick results and satisfaction.

home

protect it
with
MATHEWS 100% pure paint

Protect it against deterioration from exposure to contrasty southwestern weather. Protect it both inside and out, against the wear and tear to which every house that's "much lived in," is subjected. Protect those it shelters, against the neighborhood feeling toward a house that needs painting.

Decide now to rebeautify your home. It's exercising sound judgment to protect any property investment with a high grade paint such as Mathews. It costs no more, and often less, to put on than ordinary paint. Something worth thinking about.

There's a Mathews Paint for every purpose—

Ask the Mathews Dealer near you
or call at one of our conveniently located stores.

MATHEWS PAINT CO. INC.
Pico and Hill Sts., 219 So. Los Angeles St. Phone TRinity 0051
Los Angeles
PASADENA PHOENIX

—Mathews Dealers—

Lohman Brothers, 232 So. Spring St.....Los Angeles
Paramore Hardware Co., 6436 Mesa Drive.....Los Angeles

Scott & Frampton, Artesia.
Tillery Lumber Co., Beaumont.
Story & Sons, Burbank.
Glass Brothers, Corona.
A. Ingvaldsen, Etiwanda.
C. M. Matthews, Glendora.
Hermosa Paint & Wall Paper Co., Hermosa.
People's Lumber Co., Moorpark.
Montebello Hardware Co., Montebello.
People's Lumber Co., Ojai.
Orange Paint & Wall Paper Co., Orange.
J. W. Wilkinson & Sons, Pomona.
Alders Paint & Art Store, Redlands.
Lee Furniture & Paint Co., Riverside.
Santa Paula Hardware Co., Santa Paula.
San Fernando Mercantile Co., San Fernando.
L. R. Riave & Rossuer Bros., Santa Susana.
Ott Hardware Co., Santa Barbara.
F. H. Gowdy, Ventura.
San Pedro Lumber Co., Westminster.

for woodwork
USE MATHEWS
—Permolite Enamel
—Pratt & Lambert Vitralite

for walls
USE MATHEWS
—Flatona (Flat) or
—Flatoglow (Gloss) wall paint

for floors
USE MATHEWS
—Treadover Floor Paint
—Pro-Tex Cement Floor Coating

for exteriors
use MATHEWS
100% pure house paints

for stucco
use MATHEWS
Cement Coating

for roofs
USE MATHEWS
—Anyroof Coating
—Creko Shingle Stain
—Roof Paint

MATHEWS
PAINTS SINCE 1887 WALL PAPERS

Clubs Society — Of Interest to Women. — Health Fashions

The Woman and Her Job

By Valerie Kyrnes

[Questions concerning the vocational problems of women will be answered in this column if addressed to Mrs. Watrous at The Times. Requests for personal replies must be accompanied by a stamped envelope.]

"WHICH WAY, LORD?"

What to do? That is the question that hammers at the door of the heart more insistently than any other? What is the solution to the problem? Shall we turn to the right here, or would we be happier if we turned to the left?

Sometimes driving out into the country, and, coming to the parting of the way, I look eagerly about for the sign that will reassure me. Many times the sign is set so far to one side that I take the wrong road before I can read it. I blame the Automobile Club for not making the signs bigger, and for not putting them where they can be read from any angle. But at least I can turn about and go back to the other road.

Life doesn't provide sign boards. At least not the kind that can be read by one blinded by the dust of the highway. We just blunder along, and, if we take the right turning, thank "whatever gods there be," and go on.

It is this out-reaching for guidance that fills the waiting rooms of the seers and astrologers. We gaze into crystal balls, shuffle the cards, and consult the stars—anything for a glimpse of the road ahead.

In chosing the road that leads to our life work there are certain sign posts we might read if we would only try. We consult the wisdom of others, business men who have had much experience, but who know nothing about us as individuals.

If we would search our own hearts we would be much more likely to find the road that not only leads to success, but to happiness as well.

Very few of us sit down and ask ourselves the question: What do I like to do? If we did do this the answer might be "I like to paint pictures." A course of training that would enable us to sell our product would require more time or money than we can give to it.

But that answer tells us this: We like to do things with our hands. The brushes and the paint, the crayons, or the modelling clay, are the mediums of expression. They are the things we must use to express our ideas. We like to work with things, rather than with abstract ideas.

The desire to work with things can be satisfied in many ways, other than in artistic expression. And we may choose some one of these ways in which to earn money, until we can find the time and the wherewithal to study art.

Perhaps the answer that our soul sends back is a desire to become a musician. We want to play a piano, the violin, the 'cello, or even the saxophone. And these instruments are played with the hands.

People who do things with their hands generally strong and sturdy in build; their hands are firm and well-rounded, the fingers rather blunt, and they have that "capable look." They are the hands of the "doer."

Of course, you will find many young women with slender, pointed fingers who play the piano. Why, they're just "wild about music," especially when it's time to wash the dishes.

"Mamie's practicing awful hard these days. She says she does so much better if she sit down right after breakfast, or dinner, and practices for an hour or two," the fond mother will tell you. It's true too; every day after breakfast, and after dinner at night, Mamie runs over all the jazz tunes her crowd knows.

But when Mamie has marketed her accomplishments up the church aisle, she seems to change. She isn't "just crazy about music" any more, even though Bob gets her a piano right away.

It takes more than the dinner dishes, or a desire for parlor accomplishments to win a place in the arts.

If you really and truly prefer to do things with your hands; if you like the things that give you activity and movement, then be sure you choose something of that nature as your vocation.

You must like the thing you are doing. When the hours fly, and you are getting a lot of fun at your work, then you are rightly placed.

When you decide on the work you want to do, don't look to the pay you will get from the job, but the fun you will have doing it.

Work first for the work's sake, not for the reward. If you are in your right place, the reward will follow.

Diet and Health

By Lulu Hunt Peters, M.D.

THE HOARY HEAD IS A CROWN OF GLORY

"The hoary head is a crown of glory. It shall be found in the way of righteousness." (Proverbs 16:31.)

Solomon, who is reputed to have been the wisest man that ever lived, said this. The dictates of fashion are agreeing with him now, and gray hair is quite the mode. It is no longer fashionable to dye hair; and, as a result, we are now seeing more strikingly handsome men and women—because there is no doubt that gray hair, especially when it is gray to the stage of whiteness, does give an air of distinction and does improve and soften the features. I have seen so many beautiful gray and white-haired women at different functions here in New York, that I am inclined to suspect some of them must even be doing a little bleaching!

There have been many reports of poisonings produced by hair dyes, in the medical literature and daily press, and some suits for damages against hair dye manufacturers have also been reported, so it is now pretty universally known that most hair dyes are not without danger. No doubt this fact has much to do with the present fashionable gray hair.

If you have been using a hair dye and have had a lot of obscure symptoms—nervousness, gastro-intestinal, dizziness, insomnia, rapid pulse, trouble with your eyes, inflammation of the skin, etc., which you cannot attribute to other causes, it is possible you are absorbing some poisons from the hair dye. Most hair dyes (with the exception of those that are made from vegetable products, such as extract of nut gall, oak or hemlock bark, black walnut, sage, etc.,) are made from coal tar products, silver nitrate, lead and other minerals. All of these may be absorbed by the skin as well as by the hair, and chronic poisoning may result.

To the superficial observers, and those who do not realize how many people are prematurely gray, gray hair does give the impression of greater age. I realize that in some economic situations—in applying for work, etc.—dyeing the hair may be a justifiable procedure. In those cases my advice would be to get the job, make good on it and then gradually stop using the dye. Then your employer can think your mental efforts in his behalf have brought on your grayness—because prolonged mental strain is thought to be one of the causes of gray hair. Of course, you will have to show good results in your work in order to put this over.

Greying hair is apparently a normal change with advancing years. The prematurely gray—those who are gray before middle age—can give credit to inheritance. When I whote on baldness I told you I believed that inheritance had been the scapegoat for lack of care of the scalp as a cause for baldness. It is possible the same sentiment holds here to the same degree. Other causes besides inheritance and advancing years that are said to produce grayness are chronic debilitating diseases, prolonged worry and mental strain, neuralgia of the face and head, local injuries or diseases of the scalp, etc.

When the grayness is due to some passing cause, the process may stop after the cause is removed, and when the new hairs come in they may be the natural color. The gray hairs due to advancing years probably never turn back to their normal color. Dark hair seems to have a greater propensity to grow gray than lighter hair, though it may be possible that this conclusion is based merely upon the fact that the gray hairs show more strikingly among the dark hairs.

The hair which first whitens is usually that around the temples. As a rule, the beards of men do not turn gray until some time after the hair grays. One of the reasons given is that the beard is sixteen years or so younger than the hair of the head.

Tomorrow—The Hoary Head, No. II.

(My dear Followers: When sending for material which we offer you, please remember to inclose a stamped envelope bearing your full name and address. The pamphlet on reducing and gaining is the only one for which you must inclose 5 cents in stamps extra. Address your letters to me for care of this paper. Make them brief as possible, not over 200 words, and type or write them legibly with ink. Please sign your name at end—not of good faith—we will not use it in any way. Remember it is impossible for me to diagnose for you or to answer you personally. I appreciate very much the beautiful letters you send me, and regret it is impossible to give you individual advice. The questions you ask will be answered in the column as soon as possible, if they are of general interest. Don't forget to send a s. a. e. if you expect me to send you the information I have advised.)

[Copyright, 1924, George Matthew Adams.]

SHE HEARD A CREAKING

After the young thing at the party had concluded her second encore the old lady leaned toward her and said:

"Thank you so much for your songs, my dear. They took me back to childhood days on my father's farm. There were times when you sang that I could shut my eyes and fairly hear the old front gate creaking in the wind."—[Argonaut.

PERSONAL SERVICE

No man takes the same interest as yourself in your own business, therefore

I EMPLOY NO OPERATORS

Guaranteed Plates as low as..... $7.00

FREE EXAMINATION

Dr. H. Laurin

Surgeon Dentist

424 So. Broadway

Rooms 200-1 Bdwy. Central Bldg.

Phone for Appointment VAndike 8901

When You Dance

Mrs. McCormick's Beauty Cream, a face powder in cream form, stays on and keeps off the "shine". Pure. Delightful perfume. Flesh and white, 25c and 50c the jar. Trial size by mail, 10c. Kirby-Gifford Co., Dallas, Texas.

Mrs. McCormick's BEAUTY CREAM

SOCIETY

BY JUANA NEAD LEVY

Charming in every detail was the bridge luncheon with which Miss Mary Gladys Rebok and Miss Jesselyn McCully entertained at the Mary Louise, Saturday afternoon, honoring Mrs. John Boyle (Mary Thompson) and Miss Dorothy Gross of Milwaukee, who is visiting her cousin, Miss McCully at the Burlington in West Ninth street. The feature of the afternoon was the formal announcement of the engagement of Miss Mary Gladys Rebok, daughter of Mr. and Mrs. Horace M. Rebok, of Santa Monica, to William Baird Marble, son of Mr. and Mrs. W. J. Latchfield of Los Angeles, and later the announcement of the betrothal of Miss Jesselyn McCully, daughter of Mr. and Mrs. J. D. McCully to Paul Packard of San Francisco. Spring flowers and ferns were attractively combined in the table decorations and the announcements were made by beautifully painted "Tattling Birds," perched on tall sticks with a folded card in their bills, marking the places of the guests and which when unfolded contained the betrothal announcements. Miss Rebok attended Mills College for two years and later was graduated from the University of Southern California. She is a member of the Kappa Alpha Theta sorority. Miss McCully also was a student at the University of Southern California and is a member of the same sorority. Mr. Marble attended the University of Southern California and is a Theta Psi. Mr. Packard was graduated from the University of California and is a member of the Alpha Tau Omega fraternity. He makes his home in San Francisco. The McCully-Packard wedding will be one of the events of May, while the Rebok-Marble nuptials will take place early in June. Thirty guests were bidden to the affair Saturday and many attractive affairs will be given soon for these popular young brides-elect.

Engagement Announced

Mr. and Mrs. Francis Marshall announce the engagement of their daughter, Miss Catherine Parker Marshall, to Russell B. Hinchman, Jr., son of Mr. and Mrs. Russell B. Hinchman of East Jaffray, N. H., who is now making his home in Los Angeles. Miss Marshall was graduated from the Los Angeles High School and later from the art department of the University of California. No date has been set for the wedding.

Luncheon Party

Dr. and Mrs. Frederick E. Beckman of 562 North Kenmore avenue entertained with a luncheon party Thursday afternoon, their guests being a small group of friends. The affair, which took place at the Ambassador, marked covers for Dr. and Mrs. Beckman, Md and Mrs. John J. Mitchell of Chicago, Dr. and Mrs. James R. Jewett of Harvard University, and Mr. and Mrs. William May Garland of Los Angeles.

For Visitors

Honoring her sister, Mrs. John Ware (Ruth Rankin Walker) of Kingman, Ariz., who is a guest of the home of her parents, Dr. and Mrs. Hugh L. Walker in Van Buren Place, and Mrs. Philo King, Jr., of St. Louis, who is visiting relatives in Pasadena, Miss Jane Walker entertained with a luncheon at the University Club Saturday afternoon. The table was decorated with a huge bowl of yellow tulips and jonquils combined with foliage and ferns. Covers were arranged for twelve guests.

Haskell-Shull

The marriage of Miss Jean Haskell, daughter of Austen Haskell of Seattle, to Ralph Shull, son of Mr. and Mrs. Willard C. Shull of 601 Gramercy Place was solemnized in San Francisco Friday afternoon, the ceremony being read in the First Congregational Church by Rev. J. L. Gordon. A number of Los Angeles and San Francisco friends attended the ceremony, among them being the sister and brother-in-law of the bridegroom, Mr. and Mrs. Howard Curtiss Rush (Catherine Shull) of this city. Mr. Shull is associated with his father and uncle in the J. and W. C. Shull lumber yards and came to Los Angeles from St. Paul where they have also large interests.

Steele-Marx

Capt. and Mrs. Rene J. Marx (Veronica Steele,) whose marriage was solemnized last Monday, are passing their honeymoon in Southern California. The wedding took place in Oakland and was witnessed by relatives and close friends. The bride was attractively gowned in a Paris importation of embroidered crepe in the new sand shades with which she wore a small toque. Her bridal bouquet was of gardenias, orchids and lilies of the valley. Her sister, Miss Bernadette Steele, assisted as maid of honor, and John T. Francis served Capt. Marx as best man. Capt. Marx comes from a distinguished French family, was graduated from St. Cyr in Paris and served during the World War as captain in the American Army on Gen. Pershing's staff. Mrs. Marx is a sister of the Misses Blanche, Bernadette, Helen Isabel and Charles Steele, and like her sisters has been identified with many social and charitable activities in the East Bay region. After a wedding trip the young couple will make their home in Los Angeles.

Afternoon Tea

Miss Elizabeth Walker of 2429 Romeo street, is planning a tea for Saturday afternoon, when she will be assisted by Miss Agnes Duffy, Miss Dorothy Horton, Miss Mary Smither and Miss Josephine Campbell.

Left for East

Herbert S. Beckman left Saturday morning for the East, being called by a telegram that his mother, Mrs. Catherine Beckman, is ill at her home in Grand Center, Iowa. Mrs. Catherine Beckman has a host of friends in Los Angeles, having visited her son here several times.

At Home Here

Mr. and Mrs. Sydney King Russell have rented the home of Mrs. Aileen McCarthy Adams in Norton avenue during the latter's six-months' trip abroad. Mrs. Russell is recuperating from a severe illness, and is resting from her vocal and recital work, while Mr. Russell is working at new songs and poems. Their small daughter Joyce, celebrated her third birthday anniversary in December.

For Bride-Elect

Honoring Miss Ethel Van Deerlin, daughter of Rev. and Mrs. E. J. H. Van Deerlin, who will become the bride of Robert Angel of Long Beach on May 15, Mrs. Charles L. Waite, Jr., entertained with a miscellaneous shower and tea Saturday afternoon at the home of Mrs. H. J. Levy in Gower street, Windsor Square. Mrs. Waite will be the matron of honor at the wedding. Among those present were Miss Marcia Rogers, Miss Ida Hubble, Miss Ethel Irish, Miss Ethel Van Deerlin, Miss Mabel Van Deerlin, Miss Madelin Van Deerlin, Miss Bessie Shepard of Ontario; Mrs. L. T. Hough of Honolulu; Mrs. F. N. Bull of Hermosa; Mrs. E. A. Irish, Mrs. J. C. Chamberlain, Mrs. F. A. Basso, Mrs. L. C. Chamberlain, Mrs. W. J. Shryock, Mrs. H. J. Levy, Mrs. E. J. H. Van Deerlin, Mrs. C. L. Waite, Jr., and Mrs. Lionel Van Deerlin.

Hiking Party

One of the enjoyable affairs of recent date was the hiking party and banquet with which Mr. and Mrs. Frederick P. Newport entertained yesterday afternoon at the "Old Adobe," their country home in the San Fernando. The affair was given in honor of Dr. and Mrs. Rufus B. Von KleinSmid, captains of the basketball and football teams of the University of Southern California and their girl friends. Sixty guests were bidden and there were no "regrets." Following a "hike" in the hills a delicious banquet was served.

Visiting Brother

Mr. and Mrs. Paul W. Pearson are visiting at the home of Judge George S. Richardson in Vernon avenue. Mrs. Pearson is a sister of Judge Richardson, being formerly Miss Faith Richardson of Santa Paula. She was graduated from the University of Southern California and Mr. Pearson, formerly of Seattle, was graduated from the University of Minnesota. They are planning to make Los Angeles their home.

Pretty Bad

The city girl boarding in the country spoke to the farmer about the savage way in which the cow regarded her.

"Well," said the farmer, "it must be on account of that red waist you're wearing."

"Dear me," cried the girl. "Of course, I know it's terribly out of style, but I had no idea a country cow would notice it."—[Country Gentleman.

CHEF WYMAN'S Suggestions for TOMORROW'S MENU

Breakfast

Strawberries
French Toast
Pop-Overs Jelly
Milk Coffee

Luncheon

Green Peppers Stuffed with Shrimps
Tea Biscuits
Celery Root Salad
Peach Meringue Pie
Milk Tea

Dinner

Antipasto
Young Onions
Baked Short Ribs of Beef
Spinach Browned Potatoes
Garden Salad
Strawberry Sundae Orange Cookies
Milk Coffee

FRENCH TOAST

Cut twelve slices of stale bread half an inch thick, trim off the crusts and toast a nice even golden brown. Beat six eggs with half a teaspoon of salt and one tablespoon of sugar; beat into them slowly four cups of milk and strain into a shallow pan. Twenty minutes before serving lay the slices of toast on the milk and egg mixture and let stand ten minutes, turning over once. Melt a tablespoon of butter in a large omelet pan, lay in four slices of the prepared toast, cook until lightly browned underneath, pour on third of the remaining milk mixture slowly over the toast, turn and cook a nice brown. Place the cooked toast on a hot platter, sprinkle with a few drops of lemon juice and dust with powdered sugar. Repeat the process with the remaining pieces of toast.

STUFFED GREEN PEPPERS

Cut off the stem ends from six large, sweet green peppers, carefully remove the seeds and strings, cover with salted water and let stand two hours. Brown one tablespoon of butter in a saucepan, add one cup of tomato pulp and cook until thick; add a seasoning of salt, paprika, and onion juice and half a cup of soaked and pressed bread crumbs; chop fine the contents of one can of shrimps and stir into the sauce. Drain the peppers, fill with the mixture, set on a buttered baking pan, cover with bread crumbs, add one cup of boiling water to the pan, dot the peppers with bits of butter and bake in a moderate oven until tender, basting often. Serve with tomato sauce.

CELERY ROOT SALAD

Wash, scrub and rinse clean three celery roots. Place in a saucepan, cover with boiling water, add a slice of lemon and a teaspoon of salt and boil until tender; plunge into cold water, drain and cool. Peel, cut in quarters lengthwise and slice the quarters crosswise. Place the sliced celery root in a cold bowl rubbed with a clove of crushed garlic, cover with French dressing, let stand two hours, drain, mound on shredded lettuce and cover with a dressing made by mixing one cup of thick cream with one teaspoon of dry mustard, one teaspoon of salt, three tablespoons of lemon juice and one-quarter of a teaspoon of Cayenne pepper.

BROWNED SHORT RIBS

Place in a pot four to five pounds of short ribs of beef, add four cups of hot water, two teaspoons of salt and a cheesecloth bag containing one clove of garlic, one bay leaf, four branches of parsley and four whole cloves; cover the pot tight and simmer one hour; remove the seasonings, turn the meat and simmer two hours or until the meat is tender; drain, place in a baking pan, lay around parboiled potatoes that have been dipped in the pot liquor, season lightly with salt and bake a nice brown in a medium oven. Remove fat from the liquor, thicken with two tablespoons of browned flour and pour over the meat.

Daily Fashion Hints From VOGUE

Lingerie Proves a Frock Is as New as Its Neck-Line

Many of our black silk crepe or satin frocks have neck-lines like the one in the sketch above. As this spring promises to feature the old-fashioned guimpe and as lingerie neckwear of all kinds is the one really new note of the mode, two different kinds are suggested for a frock of this sort.

The guimpe at the left, excellent for daytime wear, is of white organdie with a high collar and crisp, short frills down the front and on the long sleeves. The other, for afternoon or informal evening wear, is of cream or faintly tinted chiffon. Held in place with an effective old brooch (and these are coming back to the mode,) one has a distinctive accessory, as well as one that provides a simple and pleasant variation for one's costume.

[Copyright, 1924, by Vogue, New York.]

DR. GEORGE L. COLE TO TELL OF TOURS

RETURNED TRAVELER WILL NARRATE EXPERIENCES AT CITY CLUB

Dr. George L. Cole, who has just returned from an extensive tour, will be the principal speaker tonight at the dinner and meeting of members of the Los Angeles City Club in the Chapman Building. The subject of his address will be "Observations on a Trip Around the World." Dr. Cole will relate personal experiences.

The musical program includes selections by Girard's California Quartet.

The CLIFT HOTEL

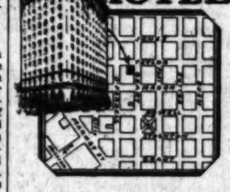

You'll like Clift service.
You'll like Clift rooms.
You'll like Clift food.
You'll like Clift location.
When in San Francisco plan to stay at this notably good, notably convenient hotel.

SAN FRANCISCO
GEARY AT TAYLOR

Hand-made shoes exclusively

"A Clever Model"

For Sports Wear
in
WHITE KID
at
Fourteen Fifty

Hosiery of distinction

La Mode Shoes
INCORPORATED
722 South Flower Street

The Insignia of Good Taste

Treasured Things of Yesterday

BEAUTIFUL gifts created by Benvenuto Cellini to gladden the hearts of kings, have through the centuries brought joy to all lovers of the beautiful.

And today—the figure of Benvenuto on the trade-mark of the Schmidt Collection, beckons you to treasured things of Today and Yesterday—unique and beautiful gifts that have been gathered from every land. Here expert collectors will help you to select that distinctive gift you want for Easter, for the bride or for any anniversary.

FOR FIFTY-FIVE YEARS

Importers of old and modern silver, Sheffield plate, old and modern glass, garnitures and fine porcelains.

A. SCHMIDT & SON

2320 W. 7th St., Los Angeles

WASHINGTON NEW YORK BOSTON
MAGNOLIA NEWPORT PASADENA

"Helene"

Helene, one of the new Bootery Arrivals for Spring, may be obtained in blonde satin and in black satin
The price is $16.50

New Hosiery for EASTER

"Frost Blue" is a new exclusive Bootery shade to be worn with white or with Silver.

C. H. WOLFELT CO.
The BOOTERY
Smart Shoes for Women

611-615 West Seventh
Los Angeles

20 Pasadena San Francisco

Have Pretty Skin

and you have nine tenths of true beauty

TRUE beauty lies in the skin alone. Pretty features are of no avail if covered by unsightly skin—a rough, dry, wrinkled, cracked skin that's unpleasant to the touch.

Have soft, smooth, supple skin, with the velvet texture and the pink-and-white tints of youth, and you have nine-tenths of true beauty.

All skins after twenty years of age require special care, according to authorities—for Nature then begins to give less help.

Thousands of women give that care through Espey's Cream with unfailing results.

For forty-six years this lotion has been the most effective of its kind.

The formula, discovered in 1877, includes ten rare ingredients—all used in different ways by beauty specialists everywhere. The base is glycerine, refined by a special process to complete efficiency. The combination, in these exact proportions, produces qualities which otherwise are unknown today.

The skin loses oils in Soaps leave irritation, sun and water dry and burn the skin. Dust, germs infect the pores.

Espey's replaces the oil, soothes the irritation, moves the dust, helps the pores, takes out the burn and heals the cracks.

You'll note a feeling of improvement from the first.

Use it daily and you'll see a distinct new in the skin.

We know that, so we offer a 10-day bottle free to you expense.

Mail the coupon.

ESPEY'S CREAM

For sale at all drug and department stores.

IT doesn't seem quite like a party if there isn't any Crescent Creamery Co. superfine ice-cream.

CRESCENT CREAMERY COMPANY
LOS ANGELES

TAX COLLECTING EXPENSE IS CUT

Saving of $2,500,000 Yearly by Revenue Bureau

Merger of Departments is Cause of Economy

Rise in Returns from 1916 956 Per Cent

The cost of collecting the internal revenue probably will be about 1.29 for every $100 received in 1924, a statement prepared by the Commissioner of Internal Revenue shows. The statement will be submitted to a Senate investigating committee. Portions of the facts disclosed therein have been received by the Collector of Internal Revenue in Los Angeles.

The statement shows that the auditing of income returns throughout the country is practically up to date. The collection of it in 1923 was $1.39 a hundred. The merging of various departments has increased the efficiency of administration of the laws with a saving of more than $2,500,000 a year.

A review of the growth of the Internal Revenue Bureau by the Commissioner shows that prior to 1913 the greater part of the revenue of the government was derived from the tax on distilled spirits, liquors and tobacco. The tax collected in 1913 was only $44,424,453.85, while under the income-tax law of 1913 the tax collected during the next few years averaged $436,137,734.

The revenue collected by the tax was increased from $512,723,-77.77 in 1916 to $809,393,640.44 in 1917, an increase of 58 per cent. In 1918 the collections were $1,484,966,830.93, an increase of 83 per cent; in 1919 they were $1,650,160,076.56, or 6.53 per cent increase; in 1920 they were $1,407,580,251.81, or 956 per cent increase over the collections for 1916.

There were 778,289 income-tax returns filed in 1916. The number increased 3,624,316 in 1917, and 4,716,072 in 1921. The number in 1913 was 1030 per cent greater than 1916.

OHIO SOCIETY TO MEET

Members of the Ohio State Society will meet at the Ebell clubhouse, 1719 South Figueroa street, Monday evening for their monthly social and entertainment. An address on how to prevent traffic accidents and crime will be given during the evening by Chief of Police Vollmer or some other member of the Police Department. Dancing will follow the entertainment.

Open Evenings 'Til 9:30

Lands

SO SAYS C. C. C. TA... ES REAL ESTATE M... RIVER VALLEY.

"I have viewed your thriving ... amazed to find that property is ... ride through the rich farming ... of earning power and fertility, ... prices. Your future is unlimite...

The views of this Los Ang... California who know this comm... spect this garden spot. If you d... extraordinary in the nation, yo...

Free

We send a Bottle of Espey's Cream to try at our expense to women who send their skin is beauty, mail the coupon and the bottle free.

Prices ...

Lands here are priced too lo... you can buy lands that will pay ... per year, you are getting the big... you can do in the SALT RIVER ... will maintain we are not prepare... law of economics that eventually ... value—based on earning power.

Farms A...

There's nothing wrong with t... kaline or in any other way contam... farm lands in the Southwest—and... e floor; water is assured through t... JECT and at the lowest cost ever ... darkness. You will find lands and ... And as to production, we can back...

Our Bes...

A beautiful forty (40) is our b... —and worth $500 of any man's mo... finer stand than the 1923 crop, we... notion fields. The house is a five-ro... cluding a garage. Other improvem... and tower. The shade is plentiful a... hold needs. This property is locate... did schools and churches. A first pa... can be arranged. Refer to listing N...

550 SOUTH G...

At the Grand Ave. Entran...

Tou...

You are entitled to a 10-day stop... cost of this side trip is nominal—amo... regret it if you fail to visit the w... spot second to none on the North Ame... scenic trips to be made. And remem... entertain you while you are here and ... Come as our guests.

Phone TUcker 1072

TAX COLLECTING EXPENSE IS CUT

Saving of $2,500,000 Yearly by Revenue Bureau

Merger of Departments is Cause of Economy

Rise in Returns from 1916 956 Per Cent

The cost of collecting the Internal revenue probably will be about $1.50 for every $100 received in 1924, a statement prepared by the Commissioner of Internal Revenue shows. The statement will be submitted to a Senate investigating committee. Portions of the facts contained therein have been released by the Collector of Internal Revenue in Los Angeles.

The statement shows that the collecting of income returns throughout the country is practically up to date. The collection cost in 1921 was $1.39 a hundred. The merging of various departments has increased the efficiency in administration of the laws with a saving of more than $2,500,000 a year.

A review of the growth of the Internal Revenue bureau by the Commissioner shows that prior to 1917 the greater part of the revenue of the government was derived from the tax on distilled spirits, beers and tobacco. The tax collected in 1913 was only $344,613,685, while under the same tax law of 1913 the tax collected during the next few years ranged $406,127,724.

The revenue collected by the bureau increased from $812,723,277 in 1916 to $809,393,640.44 in 1917, an increase of 53 per cent. In 1918 the collections were $1,365,856,830.93, an increase of 68 per cent; in 1919 they were $3,664,074,174.34, or 6.53 per cent greater; in 1920 they were $5,407,351,351.51, or 956 per cent more over the collections for 1916.

There were 778,389 income-tax returns filed in 1916. The number increased 1,634,316 in 1917, and 4,424,072 in 1921. The number in 1921 was 1699 per cent greater than in 1916.

OHIO SOCIETY TO MEET

Members of the Ohio State Society will meet at the Ebell clubhouse, 1719 South Figueroa street, this evening for their monthly social entertainment. An address on how to prevent traffic accidents and crime will be given this evening by Chief of Police Oliver or some other member of the Police Department. Dancing will follow the entertainment.

BOOSTERS LEAVE ON TRIP EAST

Delegation on Special Train Over Espee Bears Southland's Invitation

The Southern Pacific special train carrying a delegation which will invite easterners to visit Southern California left yesterday morning. More than 100 passengers were on the train. The delegation is headed by Barbara La Marr, film actress, who will act as hostess and will distribute literature and photographs at the numerous stops en route. She and others of the party will tell of the wonders of California and the reasons why tourists should visit here at this time of the year.

New York is the destination of the delegation. Arrangements have been made for a welcome there by city officials and railroad men. Miss La Marr also is to present to officials of New York and eastern cities letters from the chambers of commerce of Los Angeles and other Southland cities extending a special invitation to visit here.

The train has been widely advertised and it is expected the party will be greeted by large crowds at each city between here and New Orleans where the delegation will embark on the Southern Pacific steamer Creole for New York.

Among the Southland cities represented on the trip in addition to Los Angeles are: Glendale, Alhambra, Monrovia, Pasadena, Oxnard, Wilmington, Ventura, Riverside, Santa Barbara, Ontario, Redlands, Covina, Pomona, San Bernardino, Long Beach, the Bay Cities and San Diego.

WOMEN ROUT THIEVES

Two Burglars Make Escape When Disturbed at Work

Activity of two burglars who ran when women discovered them at work early yesterday morning was reported to the police.

Mrs. J. E. McNeil of 737 South Ardmore avenue discovered one of the intruders when she returned to her home from a theater party. The man ran out the front door when she entered the room he was ransacking.

Mrs. S. Didderich of 722 West Seventy-seventh street investigated a noise in the front of her home and found a man searching a desk. He drew a gun and commanded her to put up her hands, but backed out a door onto the porch and scurried away, she told the police.

PLANS ROAD TO MANKER FLATS

Forest Service Will Build Auto Trail at Once

Route May be Extended to Top of Mt. Baldy

Many New Cabin Sites to be Made Available

Automobilists soon will be able to drive to the top of Mt. Baldy if road building operations by the government and by private interests are carried out as now planned.

According to R. H. Charlton, supervisor of the Angeles National Forest, the Forestry Department has authorized him to make the preliminary survey necessary for the construction of a road from Camp Baldy to the Manker Flats. The road will be constructed immediately, he said, at a cost of approximately $20,000. It will follow the San Antonio Canyon for a distance of two miles.

Supervisor Charlton also has received application from O. L. Grimsley of Los Angeles for permission to construct a toll road from the Manker Flats to the top of the mountain, a distance of some six miles. In event this application is approved and the road is constructed, a new sight-seeing trip comparable to the one at Pike's Peak will be available in Southern California, Charlton said.

Camp Baldy at present is the terminus of the Mt. Baldy automobile road. The top of the mountain is accessible only by horseback or to pedestrians. According to Charlton, the number who drive to the camp on Sundays frequently is so large that it is necessary to close the road to avoid serious congestion.

The new road to be constructed by the government is planned as an aid in the fighting of forest fires. It is the purpose of the Forestry Department to gain easy access thereby to the timber line. Incidentally, Supervisor Charlton says, the road will make available a large number of cabin sites on the flats which will be rented at the regular rate of $15 a year.

OIL STATION ROBBED

Two bandits obtained $40 in a hold-up of the Standard Oil Company filling station at Sixteenth street and Union avenue early yesterday. R. M. Kirkpatrick, the attendant, furnished descriptions of the pair to Sheriff's deputies and the police.

Open Evenings 'Til 9:30 Sundays 9 to 2

Lands Underpriced

SO SAYS C. C. C. TATUM, PROMINENT LOS ANGELES REAL ESTATE MAN, AFTER A DAY IN THE SALT RIVER VALLEY.

"I have viewed your thriving community for the first time today and I am amazed to find that property is appraised so low," declared Mr. Tatum after a trip through the rich farming districts of the Salt River Valley. "On a basis of earning power and fertility, your lands easily are worth double the present prices. Your future is unlimited," he concluded.

The views of this Los Angeles man are shared by thousands in Southern California who know this community. You'll say so, too, when you come to inspect this garden spot. If you don't agree that land values here are the most extraordinary in the nation, you are one in a million.

Prices Sure to Jump

Lands here are priced too low *now*. There's no question about that. When you can buy lands that will pay you dividends at the rate of 40 or 60 per cent per year, you are getting the biggest snaps of a lifetime. And that's just what you can do in the SALT RIVER VALLEY *now*. Just how long this condition will maintain we are not prepared to say—but surely not for long. There's a law of economics that eventually will fix the price of these lands at their true value—based on earning power. AND THAT DAY IS NOT FAR DISTANT.

Farms Are The Best

There's nothing wrong with these lands. They are *NOT* water logged, alkali or in any other way contaminated. To the contrary, they're the richest farm lands in the Southwest—and the most productive. The land is as level as a floor; water is assured through the great ROOSEVELT IRRIGATION PROJECT and at the lowest cost ever known. Crops are as certain as daylight and sunset. You will find lands and conditions here just as we represent them. And as to production, we can back up our statements with government records.

Our Best Buy Today

A beautiful forty (40) is our best buy for today. It's priced at $300 per acre and well worth $500 of any man's money. It's all in cotton and you never saw a better stand than the 1923 crop, we don't care how long you've been looking at cotton fields. The house is a five-room frame and there are other buildings, including a garage. Other improvements include a dandy well with engine, tank and tower. The shade is plentiful and old and a small orchard supplies all household needs. This property is located just off paved highway and close to splendid schools and churches. A first payment of $4,000 is necessary. The balance can be arranged. Refer to listing No. 116 in making inquiry at

550 SOUTH GRAND AVENUE

At the Grand Ave. Entrance of the Pacific Mutual Bldg.

Tourists!

You are entitled to a 10-day stopover in Phoenix on your return ticket. The cost of this side trip is nominal—amounting to only a little over $3—and you'll regret it if you fail to visit the wonderful Salt River Valley. It's a garden second to none on the North American continent and there are scores of scenic trips to be made. And remember, the Salt River Valley-Arizona club will chaperon you while you are here and without cost, showing you over the valley. Come as our guests.

Phone TUcker 1072 Phone TUcker 1072

Paris Los Angeles New York

America's Finest Store

VOGUE COMPANY

BROADWAY AT EIGHTH

NOTE:—Charge customers may take advantage of the new prices during this sale. A charge account here is a convenience and economy.

April Sale of Silk Hosiery *and* Silk Underwear

Today-Tuesday, Wednesday & Thursday

All Nationally Advertised Brands

At prices that only a store like VOGUE can offer

MAIL ORDERS FILLED

YOU will readily recognize these nationally famous makes of fine hosiery and underwear, but owing to the extremely low prices quoted we are not permitted to mention the manufacturers' names.

Black, White, and 31 New Spring Shades

A Cake of
SILK-LIFE
—FREE—
DURING THIS SALE

Wash Longer Life Into Your Silk Things

SILK-LIFE is a new, absolutely pure soap made especially for the safe washing of dainty silk underwear and stockings.

Better than any other form of soap, it lathers instantly in cold water and is so pure it may be rubbed right on the garments to be washed.

We endorse and recommend SILK-LIFE Soap and to acquaint you with its wonderful merits we are giving free a cake with every purchase during our great Hosiery and Underwear Sale.

Full Fashioned Pure Silk Hose Chiffon and Medium Weight

A SPLENDID hose with lisle garter top and double reinforced heel and toe. A wide range of new colors; black, camel, beige, sunset, peau, tanbark, platinum, peach and chaire. We have sold thousands of pairs at a much higher price. Hundreds of pairs of this long wearing hosiery will be sold at this special price.

$1.49 Pair *Box of 3 Pairs $4.10*

Full fashioned, pure silk, square or Pointex heel, in chiffon or medium weights, with lisle top and reinforcements—in black, white and thirty-one new Spring shades. Exceptionally low priced.

$1.79 Pair *Box of 3 Pairs, $5.10*

All pure silk from top to toe. Full fashioned in chiffon and medium weights. Famous for its even weave and fineness of texture. A wide range of Spring colors. Special—

$2.55 Pair *Box of 3 Pairs, $7.25*

Chiffon and medium weight of pure silk with "Pointex" or square heel and marvel stripe (which prevents drop stitches so common in hosiery.) In black, brown, silver and beige. Now priced

$2.95 Pair *Box of 3 Pairs, $7.95*

Pure silk from top to toe in chiffon with marvel stripe (which prevents drop stitches) and slipper heel. Also medium weight with narrow or wide clox and Pointex or square heel. Exceptional values.

$3.50 Pair *Box of 3 Pairs, $9.65*

Every Pair Perfect and Guaranteed

April Sale of Silk Underwear

Values That Will Compel Your Attention!

MAIL ORDERS FILLED

Envelope Chemise

OF heavy quality crepe de chine and radium silks beautifully designed. Many are finished with real filet laces and medallions. Also the tailored types. Delightfully soft undergarments, in flesh, white, peach, orchid and light blue. Splendid values.

Special **$3.95**

Ribbed Silk Vests

RIBBED silk vests in bodice styles attractively made. They come in check, stripe or plain weaves, in many colors, such as white, flesh, black, orchid, peach and natural, turquoise blue. They are specially priced Monday—

Special **$1.95**

Bloomers to match at $2.95 and $3.25

Glove Silk Vests and Bloomers

Nationally known brands—finest quality in white, flesh, orchid and peach at reduced prices—

Vests Special—$3.25 *Bloomers—$4.25*

Costume Slips

EXCELLENTLY tailored costume slips of radio silk—with or without shadow proof. Shown in flesh, white, tan, gray, peach, light blue and orchid. They are unusual values and are being shown at a time when undergarments of this type are given much thought.

Special **$4.95**

Washable Petticoats

OF satin and radio silks—shadow proof throughout. With val and filet lace edges, medallion inserts and hemstitch finish—in flesh and white.

Special **$3.95**

Night Gowns

OF crepe de chine and radium silks. Beautiful designs in elaborate lace trimmed and tailored styles. Soft pastel colors of flesh, orchid and peach.

Special **$4.95**

A Full Sized Cake of Silk-Life Soap FREE with every purchase

The Finest Store in America

VOGUE COMPANY

BROADWAY AT EIGHTH

Looking Through The Lens At Bits Of Life

Co-ed to Head Dance Committee—Miss Alice Houseman, university student, has been appointed chairwoman of the Y. W. C. A. benefit dance to be held at the Ambassador May 9 under the sponsorship of the Delta Phi and Alpha Tau Zeta sororities. (Don Gillum photo.)

A Syncopating Welcome—Was accorded Sally Fields, New York musical comedy star, by Al Newman's Rendezvous Jazz Band, when she stepped from the train at the Santa Fe station yesterday.

In Box Office Role—Robert Edeson and Dereiys Rene will officiate in the box office of Grauman's Hollywood Egyptian Theater at the 250th performance of "The Ten Commandments." He'll sell tickets and she will distribute vanity boxes.

Junior Sheik Arrives In Los Angeles—Alla and her young Arab ward, Kadi-Ada, whom she and her husband, Rex Ingram, left in Tunis where the newest Metro production was made. (P. & A. photo.)

Back From the Sahara—Edwin Carewe, director, (right) and Richard Rowland, president of Associated First National Pictures Corporation, who arrived in Los Angeles Saturday. Mr. Carewe was on the Sahara Desert six months filming a picture. (P. & A. photo.)

Deserves A Medal—F. M. Trapp who wounded and captured one of the bandits in the robbery of the Security Trust & Savings Bank branch at Central and Slauson avenues last week is to be awarded a token through a subscription taken up by the Florence Chamber of Commerce.

President's Father Hale at Seventy-nine — Col. John C. Coolidge gathered maple sugar at his Plymouth (Vt.) farm when he celebrated his seventy-ninth birthday anniversary last week. (P. & A. photo.)

New Governor of Santo Domingo—Brig.-Gen. Cole, United States Marine Corps, just appointed to the Military Governorship of Santo Domingo by the Secretary of the Navy. (United States Marine Corps official photo.)

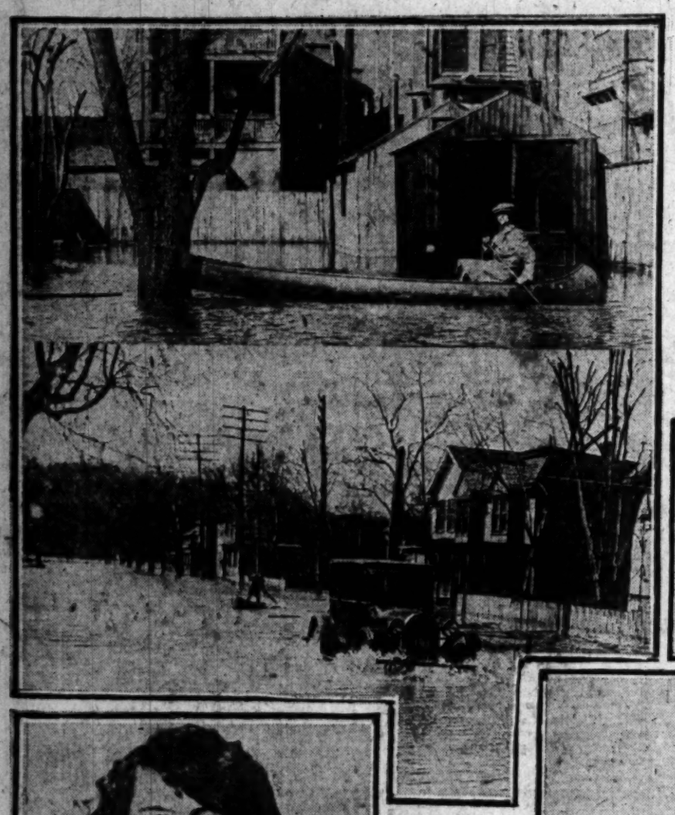

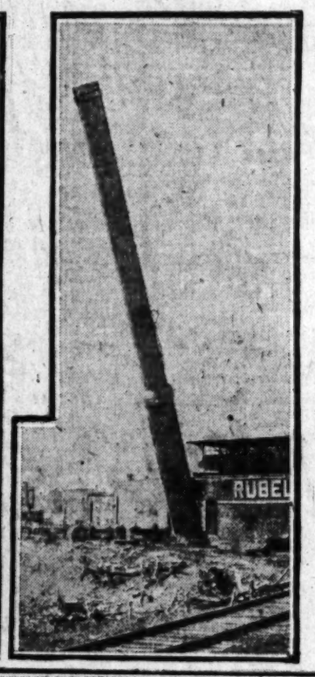

Look Out!—There was a crash like thunder when the huge concrete chimney of a Jamaica (L. I.) coal plant was felled to make room for a new stack. (P. & A. photo.)

Broadway Singer Admits Romance—Grace Moore met George Biddle, millionaire artist and lawyer a year ago. She admitted the other day that they will be married after she makes her debut in opera. (P. & A. photo.)

Kindness Is In Order—Beginning yesterday and continuing to the 12th Kindness-to-Animal Week, but the uninitiated are scarcely aware of the practice gentle treatment toward the type of animal being pictured by Lindsay Squier, author, and Richard Nida, at the San Diego Zoo. (P. & A. photo.)

Queen of the Latin Quarter—Yvonne Gouvert, 17 years of age, who was elected by Paris art students to be queen of their colony this season. She will be known as "Her Majesty Pierrette IV." (P. & A. photo.)

Peaceful Potomac on Rampage — Damage estimated at $1,000,000 has been caused by floods at Cumberland, Md., and surrounding territory. Upper photograph shows the most popular mode of travel, while below is an illustration of irksome motoring. (P. & A. photo.)

After the Storm—Milwaukee suffered heavy damage in the recent storm which swept the Middle West. This photo shows a street which was obstructed by telegraph poles and trees. (P. & A. photo.)

And Now the Booze-Detector—The San Francisco police department has brought out a mechanical device which its inventor asserts will determine the degree of intoxication of a subject and is useful when autoists are arrested for driving while drunk. (P. & A. photo.)

DAY MORNING.
H. Taylor Cu
AUCTIONEERS AND A
Order of
MR. and MRS. E. BY
WE WILL SEL
Valuable Household Fe
Embellishme
ON THE PRE
426 So. Lorra
(Windsor Squar
Tuesday, Mar
at 11 A. M
Open for Inspection To
Partial List of Goods
ROOM—12x20 Saruk Rug, cost
Chippendale Librar
Chair and small Tables. Especiall
Chesterfield and club chair covere
Paintings by George Innes, Wm.
Henner, Martin Rico and others
Tables. Lamps, Torcheres, Bridge La
Brocades. Oriental Porcelains. Va
Draperies. Silk Curtains. Windso
walnut case, and records. Europea
ROOM—Italian Renaissance Din
in solid walnut, inlaid. 12x14 Sar
Black and gold Torcheres with s
China. Glassware. Antique carv
and plated ware. Laces.
ARY—First quality Saruk Rug, 12x
Spinet Desk. Colonial mahogany
Large Mirror. Carrara Mart
chairs. Lamps. Brass Candle
bronze Plaque. Crystal Lamp.
Decorated waste paper basket.
Three matched 6x9 Saruk Rugs.
marble top. Carved love seat. Th
Chairs, cane seats and ba
Pair brass candlesticks. Camels
AKFAST ROOM—8x10 Blue Chinese
set of five pieces.
OOMS—17-piece Louis XVI carved
original cost $7500.00. Beautiful blu
Linens, etc.
Louis XV Bedroom set, made in
Vanity, Commode, Chaise Longue an
decorated with life-size Tiger. 13x
sign. Fine Linens, Laces, Pillows, e
black mahogany bed. Colonial Dre
Table, Wing Chairs. French Secre
covered in silk, footstool to match. 1
Table, etc.
Brass Bed. Colonial Dresser a
Chairs. Cedar Chest. New
Desk. Windsor Chairs. Tapestry
Two Refrigerators. Vacuum Clean
and many other useful household r
tion.
Terms Cash.
Deposits Required.
H. T
OSE BUS
Two-Year
Less T
0c Each
ger Sizes 25c
Bushes—Black Prince, Papa
K. of K. Ulrich Brunner,
McArthur, Gruss an Tep-
Hoosier Beauty, Red
Red Cochet. CLIMBING
McArthur, Gruss an Tep-
Marie Henriette, Souv,
Hoosier Beauty, Hadley.
Bushes — Mme. Jenny
Francisca Krueger, George
Spray, Lady Hillings-
Butterfly, Yellow Cochet,
of Wellington, Mrs. Aaron Ward,
R. Waddell, Sunburst, Yellow Cecil
Sunburst, Lady Hillingdon.
Bushes—White LaFrance, Coquette de
Joan de Arc, Frau Karl Druschki, Wh
Angeles, Bride, Kaiserine A. Victoria,
Cochet. CLIMBING—Cherokee, White
Frau Karl Druschki.
Bushes—President Taft, Mrs. Wakefield, Ch
Rothschild, Anna Diesbauch, H
Dickson, La Marque, Killarney, La Fra
Radiance, George Abrenda, Duchess of A
Duchess of Brabant, Pilgrim, Ant
Cecil Brunner, Cecil Brunner, Clara Wat
CLIMBING—Maman Cochet, Cecil
Dr. W. Van Fleet.
Edward Herriot, L. A. Rose, 50c.
complete assortment of Garden Plants at
A. ROSE COM
12 Grand Central Publi
316 South Hill Street, Los Ang
STREET ENTRANCE HILL S
,000 Stock of Furniture from
other Eastern Cities to be S
tion
S. Lewis
Auctioneer
AUCTION
URNITURE
AND DINING SUITES — OV
TES — DESKS — TABLES — CHA
— LAMPS — GAS RANGES —
S—WILTON AND AXMINSTER
PETS—NOVELTIES.
MON. TU
WED.
of this week
Each Day at 2 and 7:30
Moody Furniture
1907 W. 6th St.
white house, corner of W. 6th and

f Life

Arrives in Los Angeles—Allen T... young Arab ward, Kado-Ab-Del-Ka... and her husband, Rex Ingram, ... where the newest Metro production ... & A. photo.)

...-piece Louis XVI carved and decorated bedroom ... cost $7000.00. Beautiful blue and rose Saruk Rug, ...

...XV Bedroom set, made in France, with genuine ... Commode, Chaise Longue and Poudreuse. Japanese ... with life-size Tiger. 13x18 Lorestan Rug, Chin... Fine Linens, Laces, Pillows, etc.

...mahogany bed. Colonial Dressing Table. Colonial ... Wing Chairs. French Secretary Desk, inlaid. Wing ... pr., footstool to match. 12x18 Blue Chinese Rug.

...Bed. Colonial Dresser and Chiffonier in circas... Chairs. Cedar Chest. New Home Sewing Machine. ... Windsor Chairs. Tapestry Hanging. Large Gas ... Refrigerators, Vacuum Cleaner. Kitchen Table and ... many other useful household requisites too numerous ...

Cash. Credit Required.

H. Taylor Curtis Co.
AUCTIONEERS AND APPRAISERS
Order of
MR. and MRS. E. BYRON SIENS
WE WILL SELL
Valuable Household Furnishings and Embellishments
ON THE PREMISES
426 So. Lorraine Blvd.
(Windsor Square)
Tuesday, March 8th
at 11 A. M.
Now Open for Inspection Today from 10 to 5.
Partial List of Goods to be Sold:
...-12x20 Saruk Rug, cost $3500.00 at Barker Bros. ... carved Chippendale Library Table, Fireside Bench, ... and small Tables. Especially fine carved mahogany ... fold and club chair covered in taupe mohair. Valu... by George Innes, Wm. Keith, Benjamin Eggles... Mahler, Martin Rico and others. Carved and decorated ... Lamps, Torcheres, Bridge Lamps. Carved Frame Mir... Oriental Porcelains. Vases. Occasional Tables. ... Silk Curtains. Windsor Electric Phonograph in ... case, and records. European Ornaments, etc.
...—Italian Renaissance Dining Room Set of twelve ... in solid walnut, inlaid. 12x14 Saruk Rug. Decorated Tea ... Stick and gold Torcheres with silk shades. Fine Linens. ... China. Glassware. Antique carved Spanish candlesticks. ... ware. Laces.
...—First quality Saruk Rug, 12x15. Berl walnut Library ... Desk. Colonial mahogany Davenport. Pair French ... Large Mirror. Carrara Marbles. Inlaid Table Desk. ... chairs. Lamps. Brass Candlesticks. Clock set. Fine ... Plaques. Crystal Lamp. Brocade Chasuble. Sofa ... Enameled waste paper basket. Mah Jongg Set.
...matched 9x9 Saruk Rugs. Large Kingswood Com... top. Carved love seat. Three-piece Hall set. Pair ... II Chairs, cane seats and backs. Small consol, and ... pair brass candlesticks. Camels hair runner.
...—8x10 Blue Chinese Rug. Decorated break... set of five pieces.
...—7-piece Louis XVI carved and decorated bedroom ... cost $7000.00. Beautiful blue and rose Saruk Rug, ...
...XV Bedroom set, made in France, with genuine ... Commode, Chaise Longue and Poudreuse. Japanese ... with life-size Tiger. 13x18 Lorestan Rug, Chin... Fine Linens, Laces, Pillows, etc.
...mahogany bed. Colonial Dressing Table. Colonial ... Wing Chairs. French Secretary Desk, inlaid. Wing ... pr., footstool to match. 12x18 Blue Chinese Rug.
...Bed. Colonial Dresser and Chiffonier in circas... Chairs. Cedar Chest. New Home Sewing Machine. ... Windsor Chairs. Tapestry Hanging. Large Gas ... Refrigerators, Vacuum Cleaner. Kitchen Table and ... many other useful household requisites too numerous ...
Cash. Credit Required.
H. Taylor Curtis Co.
557-558

...r of Santo Domingo—Brig.-Gen. ... d States Marine Corps, just ... itary Governorship of Santo ... cretary of the Navy. (United ... ps official photo.)

...day and continuing to the 19th ... initiated are scarcely advised ... ...pe of animal being petted by ... ...d Nida, at the San Diego ...

OSE BUSHES
Two-Year-Old Field Grown
Less Than Half Price
...c Each
...r Sizes 25c

...Prince, Papa ... Ulrich Brunner, ... and Tea ... Beauty, Red ... CLIMBING ... Gruss an Teplitz, Souv. ... Beauty, Hadley.
...—Mme. Jenny ... Krueger, Georges ... Lady Hillingdon, Yellow Cochet, ... Mrs. Aaron Ward, ... Sunburst, Yellow Cecil ... Lady Hillingdon.
...White LaFrance, Cloquette de ... Frau Karl Druschki, White Cecil ... Katherine A. Victoria, White ... CLIMBING—Cherokee, White Cochet, ... Karl Druschki.
...President Taft, Mrs. Wakefield, Christie Miller, Mrs. John ... Dingee, Anna Diesbauch, Hermosa, Prima Donna, ... La Marque, Killarney, La France, Mme. A. Maman ... Duchess of Albany, Captain Christy, ... of Brabant, Pilgrim, Antoine Revoire, Premier, ... Cecil Brunner, Clara Watson, Rosemarie, Prince ... CLIMBING—Maman Cochet, Cecil Brunner, Bridesmaid, ... W. Van Fleet.
...Edward Herriot, L. A. Rose, 50c. No mail orders. ... assortment of Garden Plants at reasonable prices.
A. ROSE COMPANY
...2 Grand Central Public Market
316 South Hill Street, Los Angeles
...REET ENTRANCE HILL STREET ENTRANCE

...Stock of Furniture from Grand Rapids ... Eastern Cities to be Sold at Public ...

...isco police department is ... asserts will determine the ... when autoists are arrested ...

AUCTION C. G. Lewis Auctioneer
URNITURE SALE
...AND DINING SUITES — OVERSTUFFED ... DESKS — TABLES — CHAIRS — ROCK... LAMPS — GAS RANGES — REFRIGERA... ...WILTON AND AXMINSTER RUGS AND ...ETS—NOVELTIES.
...ON. TUES. WED.
of this week
Each Day at 2 and 7:30 P. M.
Moody Furniture Co.
1907 W. 6th St.
...ublic house, corner of W. 6th and Bonnie Brae

FEDERAL FORCE IN CHARGE HERE

Takes Over Destruction of Diseased Herds

Local Officers Are Freed to Enforce Quarantine

Need of Wholesale Killing of Stock Told

With the arriavl here yesterday of C. G. Poole, superintendent of the United States predatory animal division in this district, the destruction of all animals capable of carrying the virus of the foot-and-mouth disease and cauht in the dragnet which has been spread over Los Angeles and its environs, was taken over entirely by the Federal service. Previously this work has been done largely by the force of deputies operating from the sheriff's office and such of these men as are released through the arrival of the Federal officials will be used in other fields of activity.

A crew of trained men of the predatory animal service, who have been operating in a similar capacity in Merced county and the Bay District, will be on the ground to take over the work some time today.

CORDON IS POSTED

The disposition of virus-carrying animals and methods for handling this phase of the fight to prevent the spread of the disease was the subject of a long conference at the State quarantine office in the Pacific Finance Building yesterday afternoon, at which were gathered ten of the leaders of the offensive. Those in attendance were Undersheriff Biscailus; Sert. Harlan, head of the city traffic squad; Dr. L. M. Hunt, county live-stock inspector; Dr. E. M. Keefe, senior field veterinarian of the State agricultural bureau in charge of Southern California; M. H. Adamson, chairman of the quarantine enforcement committee; G. E. Gordon, assistant county farm adviser; Harold Ryan, commissioner of county horticulture; Norman C. Buhn, superintendent of road control, State Department of Agriculture; Joseph Keyes of the United States Biological Survey, and C. G. Poole.

Forces under command of Undersheriff Biscailus yesterday completed the work of taking over control of the roads leading into the infected district and a cordon which it is believed will prevent further spread has been posted. State forces engaged in the work of disinfecting all machines coming into or leaving the district are co-operating with the Sheriff's forces.

ORDER EXTENDED

While the possibility of the injection of the State militia into the fight in Southern California has been discussed considerably by those in control here, it is not admitted that the situation is such that so drastic a measure is necessary, and it is pointed out that the calling out of the militia is without the jurisdiction of those in command here. There is little likelihood, it is believed, that this step will become necessary.

The order closing parks in Los Angeles to all picnics and meetings was yesterday extended to cover Orange county.

In response to an oft-reiterated query on the part of the public as to the necessity for destruction of stock found to be infected with the virus of the hoof-and-mouth disease, G. H. Hecke, Director of Agriculture of California, yesterday issued the following statement:

KILLING NECESSARY

Herds of cattle are killed because it has been found that one infected animal in a herd means that the entire herd has been exposed and experience has proven that none can escape. It is true that only a small percentage of the animals that have the disease succumb but their return to a normal condition is exceedingly slow. Having had the disease once does not make them immune and they are constantly becoming reinfected so that once started, unless it is stamped out by the destruction of exposed animals and the thorough disinfection of the premises, it is ever present. It is not harmful to human beings but it is disastrous to live stock and that is the reason why the clean territories have placed embargoes against our products.

The foot-and-mouth disease on the continent of Europe has spread to such an extent that no method will eradicate it; the thing is always with them and they are compelled to isolate and quarantine continuously in order to effect any control whatever. The cost of such control varies from $3 to $10 a head. In Great Britain the disease has now invaded the agricultural territories to such an extent that the slaughtering method has been adopted as the only one to eradicate the disease from the country. If we in California did not slaughter we would have the disease with us all the time, therefore, in the opinion of those who are well versed in previous campaigns of eradication which were successful in the United States, the slaughter of the cattle is necessary from many standpoints.

ARMY IN FIELD

In the large cities particularly the quarantine may seem rigorous, but it is only through a complete obedience of the regulations that we can segregate and destroy the disease which will work havoc with our agricultural and commerce if it is not stamped out.

The Federal Department has sent a large number of its highly trained men to help us and they are working harmoniously with the State and county officials. In Los Angeles the State Department has twenty-five veterinarians working under the direction of Dr. J. P. Iverson, chief of the Division of Animal Industry, and the Federal government has more than a dozen under Dr. E. J. Cary, supervising inspector of the Los Angeles district. The national Forest Service stands ready to lend us 110 rangers if their services are necessary.

Although we have been fighting the disease but a short time, we have succeeded in organizing our forces along army lines with the directing heads at Sacramento in constant touch with the commanders in the infected areas and through this unification of control we hope to be ahead of the disease and eradicate it quickly.

Radiate Health/

BEAUTY is the magnet which draws all eyes—and back of beauty—Health—working silently. —Red blood tingling through the veins;—the glow of youth in the cheeks;—the spring of eagerness, of vim, of vitality in the walk;—the easy, graceful air, unrestrained by care or worry,—All the charms of beauty. All the works of health.

Men are fascinated by the charms of beauty. Women gaze with envy, secretly jealous, perhaps—wondering—hoping — praying for that attractiveness that is not theirs.

But why the wondering—the hoping—the praying for that craved-for attractiveness — that beauty. Good looks is the barometer of one's condition. Good health radiates beauty. S. S. S. purifies the blood—creates new red blood cells—rids the system of impurities which make beauty and attractiveness impossible. As women to attract must radiate health so must they keep their systems free from impurities and their red blood cells ever increasing. S. S. S. does both.

S. S. S. since 1826, has been ridding the system of impurities—pimples, blackheads, boils, eczema and rheumatism — building red blood cells—aiding women to be attractive by radiating health. S. S. S. is made of carefully selected herbs and barks, scientifically prepared and proportioned. All good drug stores carry S. S. S.

It is more economical to purchase the large size bottle.

S.S.S. Makes You Feel like Yourself Again

Starts Fad With Haircut Like Boy's

Grace Haskins and Her Hollywood Clip
As viewed with alarm by Artist Bob Day.

QUICK, WATSON, THE RAZOR!

They'll Be Shaving That Crowning Glory Before Long if Present Trend Means Anything

Hollywood clip. That's what Grace Haskins, independent film producer, calls it and since she decreed it she surely has the right to officiate at its christening. There have been Fiji bobs, and King Tut bobs, and shingle bobs, then why not a Hollywood clip? argues this intrepid young woman, who took a cold plunge into the picture world and produced "Just Like a Woman," without life belt, water wings, or a knowledge of swimming to get her to shore.

The pretty girl, who is out to exchange her charm for a wedding ring and a limousine, has time to marcel her hair. The intriguing girl with languid eyes can part her hair on the side, slick it round, twist it into a fetching knot over one ear, and enhance the effect with a stunning comb studded with brilliants. But what of the clever girl? What of that little bit of 1924 modernity whose simplicity of dress and demeanor is her chief charm? She's so busy she hasn't time to remember that appointment with Madame Marcel, who herself is so very, very rushed these days.

ONE OF BUSY KIND

And Grace Haskins is one of these. If she made the appointment, and remembered it—she'd be sure to find herself on the way to San Pedro at the appointed hour. If she did arrive, it would be to beg Madame to be—Oh, so expeditious! Then, with brush in hand, deeply absorbed in working out the scenes for her new picture, she would set to work. Somewhere she's read that if hair is to be glossy and beautiful it must have nothing less than a hundred strokes every night. She'd remember it, and brush, and brush—and she'd do that quite as energetically as she does other things—till not a wrinkle of the marcel would be left!

Then came her great idea. She'd clip it short, and go blithely about her business of producing pictures. Off it came, and then somebody said: "Only a girl with a well-shaped head like yours could wear it."

Hundreds of busy girls have followed suit. Grace Haskins has set the fashion, and, of course, to allow her to reign supreme would be to admit that she had the only well-modeled head in Hollywood.

"There simply wasn't hours enough in my day to bother with keeping my hair properly wrinkled. I'd go and pay a whole dollar and a-half to have it done, then I'd get busy, thinking hard about something and run my fingers through it, or twist it into topsy pigtails.

"The poor barber spluttered and protested when I told him what I wanted him to do. He wouldn't do it just at first, but I glared at him in the mirror and said: 'It's got to be shorter than that,' until finally I was sure it wouldn't take more than a minute and a half to walk out of my house correctly coiffured.

"When my friends asked me what the hair dresser called it—you see I couldn't admit at first that I'd created it myself—I told them it was called the 'Hollywood Clip'—and that it was the newest fashion.

"We're sitting on the top of the world out here, so why wait for Paris or New York, or King Tut to rise from his tomb and tell us how to cut our hair?" And Grace Haskins shakes her pretty brown head, and twinkles her sparkling eyes, and you know right away that she'll drive right through if that is the quickest way to travel between two points.

So up and down Hollywood Boulevard pretty girls are ordering the Hollywood Clip, while the marcellers wave their curling tongs in the air and look on in agony as the shears of Athropos, that relentless fate that severs, cuts their fees in twain.

DISEASE SPREADS TO RICH DAIRY SECTION

[BY A. P. NIGHT WIRE]

MERCED, April 6.—Two outbreaks of the foot-and-mouth disease in herds of cattle in Merced county beyond the so-called dead line and taking the epidemic to the edge of a rich dairying section were reported today.

Authorities had been trying to hold the infection south of the Merced River but the two outbreaks reported today were both on the opposite side of the stream. Although both were in small herds, officials were more concerned over them than over four or five new cases reported yesterday within the area south of the river. They said they were not surprised at new cases developing within the infected district but they had not expected the disease to get across the river.

One of the herds reported infected today is on the David Carlson ranch, west of the Delhi State land settlement colony and near the Merced-Stanislaus county line. It is within four miles of Turlock.

The other herd is on the Dale and Cook dairy ranch, twenty miles north of Merced, just on the edge of the rich Merced dairying section.

The animals in these two herds will be killed as soon as possible, authorities said, but the officials so far have been busy disposing of diseased animals south of the river. More than 7000 head of live stock have been killed in Merced county because of the foot-and-mouth disease since it made its first appearance in this territory three weeks ago. Several thousand more are to be killed, it is said.

BISHOP PRESIDES AT DEDICATION SERVICE

[EXCLUSIVE DISPATCH]

MONROVIA, April 6.—Bishop Adna Wright Leonard of the Methodist Episcopal Church today officiated at the impressive services conducted in connection with the dedication of the new $75,000 annex to the church. The service of dedication began last night with a banquet and was concluded this evening when all the protestant churches joined in the union service.

PARTNER IN BOND FIRM IN CUSTODY

P. V. Collier is Accused of Embezzling Funds of Altadena Woman

P. V. Collier, said to have been a partner of Herman Fisher, bond broker arrested on March 25, last, on an embezzlement charge, was taken into custody at Glendale yesterday by officers of the District Attorney's office and police. The arrest was made by Harry Raymond, captain of detectives of the District Attorney's office; Investigator King and Detective Lieutenant Hawtrey.

Collier's arrest, according to the officers, followed an investigation into the Western Bond and Mortgage Company, in which Collier and Fisher are declared to have been partners. The complaint against Collier was sworn out by Mrs. Marie Bray, widow, living in Altadena. Mrs. Bray asserted Collier gave her a deed to a tract of oil land for $5600 when he had only an option on the property.

The arrest of Fisher was based on the complaints of B. E. Parrett and M. B. Lobenheim. The former declared Fisher swindled him out of $41,000 in the sale of notes while Lobenheim charged the broker embezzled $75,000 in mortgage deals.

Capt. Raymond declared preliminary investigation of the books of the company conducted by Fisher and Collier indicates that investors numbering more than 100 have lost in the neighborhood of $1,000,000.

"SMILES" OPENS TODAY

With indications for a capacity house, "Smiles of 1924," will open at the Philharmonic Auditorium tonight. Heading this musical revue is Annette Kellerman. Among the other acts are Betty Morgan, the Rials, the Ernest Belcher dancers, Harry Gribbon, Rex Storey, and an Abe Lyman orchestra.

TRIANGLE WATER HEATER
AUTOMATIC

"Perhaps you've never thought of it this way, but you will agree in a moment—it is much easier to keep water hot than to heat cold water over and over. The teakettle requires little flame to keep it singing hot, but once cold both time and increased heat are necessary to make it sing again."

Singing Hot

"Then why go to the expense of making cold water hot many times a day? The Triangle method is cheaper and better. Water is heated once when you install the Triangle, and stored. The pilot keeps it hot for ready use."

"You have hot water always, at any faucet, flowing full force. Ready for any use, day or night. If you are building or plan to build, investigate the Triangle Automatic Water Heater." Your plumber will inform you, or write

Day and Night Water Heater Co.
Factory, Monrovia, Cal.
L. A. Office, 632 Metropolitan Bldg.
Phone TRinity 7176

Santa Barbara

Our Message Summarized

The headlines quoted below were used in a series of advertisements which has been running for the past three months in the Los Angeles Times. It was the purpose of this campaign to convey a message about Santa Barbara which we believe is of considerable importance to a large number of people.

If you find by reading this headline summary that it may particularly apply to you, mail the attached coupon and we shall be glad to give you our message in complete, connected form.

"In Every Way I Have Given Her My Best"—*Mother Nature*
"You Come for a Visit and Find A Home"
"The Dons Were Well Fed"
"High Ideals Firmly Entrenched"
"Where Santa Barbara Receives Her Guests"
"A Climate That Makes Good Health"
"Where Wealth Seeks What Is Free to All"
"Some of the Things You Will Want to See"
"A City With a Personality"
"They Called it an Earthly Paradise and Searched No More"

Santa Barbara is reached by Southern Pacific trains, coastwise steamers, Pickwick buses or by an easy three-to-four hour drive in your own car from Los Angeles. A ten-day stop-over is allowed on all Southern Pacific tickets purchased outside of California.

SANTA BARBARA CHAMBER OF COMMERCE

Kindly send me complete information respecting the city and county of Santa Barbara, with particular reference to—
(Kindly check the subjects you are particularly interested in)
___Climate-Health
___Hotels, apartments, rentals
___Homesites
___Schools-Churches
___Business Opportunities
___Recreation—golf, mountain trails, etc.
___Points of interest
___Booklet, road map
___Agriculture, orchards
Name_____
Address_____
7-4-7-24

NEWS OF SOUTHERN COUNTIES

WOMAN DEAD IN AUTO ACCIDENT

Three Others Badly Hurt at Imperial Beach

San Diego Autoist Blinded by Passing Car

Machine Leaves Road, Hits Sand, Turns Over

[EXCLUSIVE DISPATCH]

SAN DIEGO, April 6.—Mrs. Earle F. Farnsworth was fatally injured and three others were badly bruised and cut when the automobile in which they were riding was forced off the Strand Highway near Imperial Beach early this morning.

Farnsworth, assistant cashier of the San Diego Savings Bank, who was driving said he was blinded by the lights of a passing automobile. His car, upon leaving the road, struck soft sand and turned over. Mrs. Farnsworth was pinned under the car, the others being thrown clear. Mr. and Mrs. H. Jeffrey, who were accompanying the Farnsworths, were reported late today to be out of danger.

A second automobile, passing about an hour later, picked up the injured and took them to a Coronado hospital where Mrs. Farnsworth succumbed.

The Farnsworths and Jeffreys, prominent in Chicago and Coronado society, had been attending a function in the latter city.

San Fernando in Urgent Need of Larger Schools

[LOCAL CORRESPONDENCE]

SAN FERNANDO, April 6.—With all school buildings bulging and overflowing into basements, tents and playgrounds, school authorities are supporting Los Angeles school bond issues while demanding the erection of new buildings to provide for the present as well as for the expansion in school population attending the rapid growth of the city.

Mrs. E. C. Ingham, principal of the high school, says that the building has reached its capacity to accommodate, with 527 pupils on the roles. She asks for a new cafeteria building. The Special High School is overflowing and requires larger buildings. The Morningside School is using the basement as a recitation room and asks for a new bungalow. The O'Melveney School asks for an auditorium and a unit of twelve rooms. The Westside School, teaching some of its classes in the open air, wants a new building in which to accommodate the farm mechanics classes.

Narrow Escape for Co-Eds in Auto Accident

[EXCLUSIVE DISPATCH]

REDLANDS, April 6.—Several women students of the University of Redlands escaped injury today when a car in which they were riding crashed into a wagon on West Colton avenue. The young women were members of the Glee Club of the university and were returning from Pasadena, where they had taken part in a concert.

A horse hitched to the wagon became frightened and backed the wagon directly in front of the automobile, driven by George Shinn. Shinn was badly cut about the face and head. Miss Julia Reid was thrown out of the machine and bruised but not seriously hurt.

EXTENSION OF LEASE BEFORE COMMISSION

FRESNO, April 6.—A special meeting of the City Planning Commission Tuesday will consider the granting of an extension of a lease to L. Rosenberg on his lumber yards on Platt avenue, east of First street, according to announcement yesterday by Miles O. Humphreys. Residents of the Alta Vista section and representatives of the Southern Pacific Company, together with Rosenberg, are expected to attend the meeting and discuss relief for him, as his present lease soon is to expire. Some time ago, according to Humphreys, the railroad company promised there would be no industrial encroachment in that section and the special meeting is expected finally to settle the matter.

JOHN ENAS, KERN BANKER, IS DEAD

[BY A. P. NIGHT WIRE]

BAKERSFIELD, April 5.—John Enas, one of the largest landowners of Kern county, a former director of the Portuguese-American Bank of San Francisco, prominent in oil circles, and a director of the Bakersfield Security Trust Company, died here today, following an illness of six weeks. He was 72 years of age

JUDGE BLEDSOE TO SPEAK

[LOCAL CORRESPONDENCE]

BURBANK, April 6.—Elaborate plans are being perfected for the annual father-and-son banquet, which is to be the attraction of Friday evening at the Presbyterian Church. Judge B. F. Bledsoe of Los Angeles has accepted an invitation to deliver the oration.

ELKS INSTALL

[LOCAL CORRESPONDENCE]

HUNTINGTON PARK, April 6. The Huntington Park Lodge of Elks held their annual installation of officers Saturday night, Grand Esteemed Leading Knight Harry M. Ticknor of Pasadena, Norman Bailie and Ray Laswell of Los Angeles No. 99, assisting in the installation.

NO TRACE OF SCOUT HEAD UNCOVERED

Canyons and Towns Are Searched for G. G. Green of Pasadena

By a "Times" Staff Correspondent

PASADENA, April 6.—No trace of G. G. Green, oil man and popular Boy Scout executive of Pasadena, who has been mysteriously missing from his home, 53 North Marion avenue since last Thursday afternoon, has as yet been found. Not even the slightest clew as to his whereabouts has been uncovered by the police and others who have been continually searching for him.

According to relatives of the missing man every possible lead has been exhausted by the searchers. Eaton's Canyon has been thoroughly combed as it was first believed he might have met with an accident in that treacherous canyon. Other parts of the city as well as near-by communities have been explored but all to no avail.

Green was carrying a small caliber revolver when he bid his wife goodbye Thursday afternoon, it was learned today, but his wife could advance no possible reason why he should wish to take his own life.

When last seen Mr. Green was wearing a light cap, brown coat, brown trousers with leather puttees. He is light complexioned and weighs 150 pounds. He is 26 years of age.

San Fernandans May Apply for Playground Gift

[LOCAL CORRESPONDENCE]

SAN FERNANDO, April 6.—It is expected that during the coming week San Fernando, through the Chamber of Commerce, will make formal application to the Herman Foundation of New York for a donation of $2000 for the purpose of establishing a public playground for the pleasure of all residents.

The foundation has recently announced that during the current year it would make fifty donations to this size to that number of cities, conditioned upon the promise of the cities to maintain the tracts acquired as playgrounds for the public. One condition is that the town to receive the gifts shall have advanced at least 20 per cent in population since 1900 and have a population of at least 3000 today.

Both of these requirements are fully met by San Fernando. The projected park must not exceed two acres in area and the location must not be more than three-quarters of a mile from the principal residential section.

WILL REBUILD CORNER

Santa Monica Men Plan Block for Third and Utah

By a "Times" Staff Correspondent

SANTA MONICA, April 6.—Complete rebuilding of the corner of Third and Utah avenue is announced with an investment of more than $200,000 which will include a brick business block. Old buildings, some landmarks for more than thirty years, will be torn down.

N. S. Gandy is the builder of the block and associated with him will be R. P. Davie, E. E. McIntyre, V. W. Vallat and Dr. F. J. Wagner.

It is announced that ten or more modern stores will be contained in the block on the first floor and that a hotel will be constructed on the second floor with more than fifty rooms. The block will be of brick construction throughout with a light-face pressed brick in front.

DETAINED HINDUS GO ON HUNGER STRIKE

CALEXICO, April 6.—Fifty-one Hindus held in Pullman cars here pending the receipt of permission from Mexico City to pass them through the immigration station at Mexicali, have inaugurated a hunger strike, according to guards in charge of them. For more than a week the Hindus have been detained here after being brought from San Francisco in the belief that they would be permitted to cross the international line immediately upon their arrival. They are bound for the Hindu colony of farmers near Ensenada and sailed from Hongkong last January. For several days the Hindus are asserted to have refused the food offered them by railroad company representatives.

NEW SEWER IN USE BY CITIES IN ORANGE

[LOCAL CORRESPONDENCE]

SANTA ANA, April 6.—Heralded as one of the greatest intercity project ever completed in the Southland, the big outfall sewer constructed by the cities of Santa Ana, Fullerton, Anaheim and Orange at a total cost, including connections, of $750,000 was started functioning today. Members of the various City Councils and engineers were at the treatment plant at 3 p.m. to see the treatment started. Sewage was started at Anaheim at 6 a.m. and at Santa Ana at noon. But 620 feet, all to be laid in the ocean, remains of the work to complete the project.

NEGROES ACCUSED OF ASSAULT WITH RAZOR

[EXCLUSIVE DISPATCH]

CALEXICO, April 6.—O. Clark and W. March, negroes, are in jail here charged with attacking Jack Tackett, driver for the United Stages, with a razor. Tackett told the police that the negroes had become noisy at the stage office and when he attempted to eject them from the place he was slashed in the back by a razer in the hands of clark. The negroes had been drinking in Mexicali. It was asserted at the stage office.

Movie of a Man Buying a Naughty Book - - - - - - - - By BRIGGS

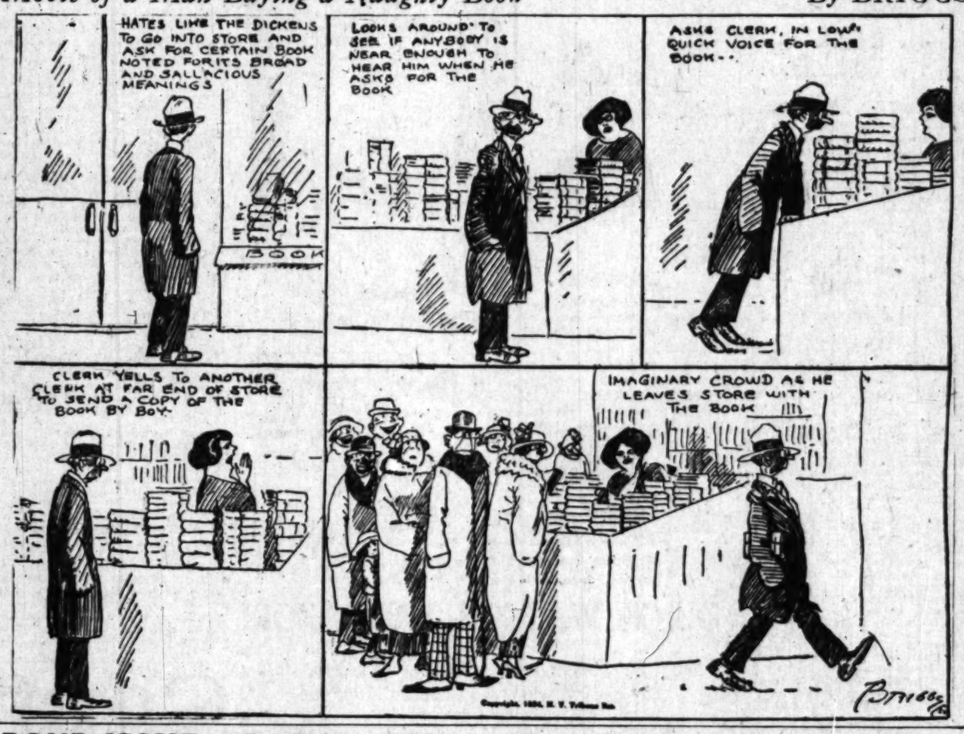

BOND ISSUE IS FOUND TO HAVE LOST

Sierra Madre Recount in School Vote Shows Lack of Six Ballots

By a "Times" Staff Correspondent

SIERRA MADRE, April 6.—Considerable consternation was caused in this city late yesterday afternoon when the Board of Education announced that the $100,000 school bond issue voted upon last Tuesday failed to carry in spite of the two-thirds majority. This fact was disclosed yesterday when the board made a canvass of the voters.

It was first announced that the issue had carried since the counted votes stood, 268 for and 134 against. This carried the issue by an exact two-thirds majority. However, when the canvass was made yesterday it was found that 411 votes had been cast altogether and that nine had been thrown out for various reasons. Articles in the State law provide that an issue must receive a two-thirds majority of all votes cast, therefore the local proposition lost by a six-vote margin.

The $100,000 issue was proposed by the Board of Education for making additions to the present elementary school buildings. There is still some talk of contesting the entire election on the grounds that it was conducted illegally. Hundreds of citizens were unable to vote because of inadequate voting facilities. It also is charged that the election board did not conduct the election properly.

INGLEWOOD TO SEEK PARK AND BAND FUND

[LOCAL CORRESPONDENCE]

INGLEWOOD, April 6.—Asking the city trustees to call a special election to pass upon a proposed tax levy of not more than 15 cents to provide for the maintenance of a municipal band and for park purposes, petitions will be in circulation here tomorrow. Such a levy, according to Newcomb Condee, contract committee chairman of the Chamber of Commerce, which is sponsoring the plan, would raise approximately $12,000 a year. The city trustees can set the ratio at which the sum so raised is to be divided between the band and parks, but it must be set forth on the ballot, according to City Attorney Clyde Woodworth.

INGLEWOOD LIONS TO HAVE CHARTER NIGHT

[LOCAL CORRESPONDENCE]

INGLEWOOD, April 6.—Judge Rex B. Goodcell, United States collector of internal revenue for the Los Angeles district, will be the speaker at the Charter Night Banquet of the Inglewood Lions' Club on the 24th inst. The banquet and entertainment will be held at the Inglewood Union High School, where almost 300 Lions from other Southland communities are expected to gather, according to Rees O. Porter, the secretary. E. R. Tyndt of Pomona, district governor of the Lions, will present the charter to the president of the club, Newcomb Condee.

NEW SCHOOL BUILDING CONTRACT AWARDED

[LOCAL CORRESPONDENCE]

HUNTINGTON PARK, April 6.—The firm of Edwards, Wildey & Dixon of Los Angeles has secured the general contract to erect the new Practical Arts Building for the Huntington Park Union High School, the contract calling for a building to cost $168,000. There were sixteen bids received for this work, the highest being $210,000. The plumbing contract was awarded to F. A. Zum of Downey, at $10,862; the painting contract to Drawbaugh of Pasadena, at $5980, and the heating contract to Thomas Haverty Company of Los Angeles, at $5760.

BARON TELLS OF GERMANY

Paul von Gontard, Grandson of Mrs. Busch, Says Suffering of Poorer People is Great

By a "Times" Staff Correspondent

PASADENA, April 6.—Suffering among the people of Germany is far worse than the people of the United States believe. The living conditions of the laboring classes have reached a pitiable level, according to Baron Paul C. von Gontard, vice-president of the American Mercedes Company of New York, who is now visiting his grandmother, Mrs. Lily Busch, owner of the world-famous Busch gardens, 1028 South Orange Grove avenue.

Baron von Gontard is accompanied here by Baron Raven E. A. Barnekow of Pomerania, also an official of the Mercedes Company. Baron von Gontard recently returned from a visit to Germany where his father is one of the foremost steel magnates. He says that the suffering, especially among the children, is unbelievable. He traveled all through Stuttgart and Berlin and everywhere conditions are far worse than people of this country believe, he said.

Referring to a recent appropriation made by Congress for the relief of German children, Baron von Gontard declared that this act alone had done more to blot out the differences of the past than any one thing.

"Despite the suffering they are enduring, the people of Germany are ready to plunge into the business of rehabilitating themselves. All they ask is fair play," said the Baron. "I understand the American point of view because my mother was born in this country and lived here until she married my father. Business in Germany is slowly improving and I am confident her industrial leaders will lead the people out of their present plight."

Baron von Gontard and Baron Barnekow are here principally for business. They intend to establish agencies for the Mercedes car all along the Pacific Coast. They will remain as guests of Mrs. Busch for more than a month.

SET CONVENTION OF SPANISH-AMERICANS

[LOCAL CORRESPONDENCE]

BURBANK, April 6.—The 27th inst. is the date announced as having been fixed upon by the Spanish-American workers of San Fernando Valley for the holding of a convention at this place. Rev. J. C. Neva, who heads the uplift movement for the Spanish speaking resident of the Valley, promises an entertaining program and invites general community co-operation. He says the Mexican situation is today a question of progress rather than a problem for debate. He declares the need is for a community center, nonpartisan and nonsectarian, for the purpose of training these people for better citizenship.

ARREST OF THIEVES IN SIERRA MADRE NEARS

By a "Times" Staff Correspondent

SIERRA MADRE, April 6.—Arrest of the man and woman believed to be the pair who recently robbed the home of Fred Griebnow, corner of Baldwin avenue and Manzanita street, will be made within the next few days, according to A. M. Udell, City Marshal, who has been working on the case since it was reported. The pair carried away some valuable furs, several suits of clothes and a number of gold watches and other jewelry valued at $1000. Entrance was gained through a side window while the Griebnows were away.

HUNTINGTON PARK IS GROWING WITH SPEED

[LOCAL CORRESPONDENCE]

HUNTINGTON PARK, April 6. That this city is very rapid in its growth is shown by the large amount of water used during the month of March as compared with the number of gallons used in March, 1923. According to City Water Superintendent Mohr's statement 30,324,000 gallons were used, an increase of 50 per cent over the corresponding month last year.

Janitor Falls Down Elevator Shaft to Death

[EXCLUSIVE DISPATCH]

SAN DIEGO, April 6.—Charles Slaughter, janitor in the First National Bank Building, fell ten stories to his death early this morning, plunging headlong down the elevator shaft from the top floor.

Slaughter had taken a friend in the elevator to the tenth floor where it was stopped by the automatic controls. As the elevator could not be started until the safety device had been unlocked, Slaughter tried to jump to the nearest floor but lost his balance and fell down the shaft.

SCOUTS TO BE AIDED BY MINSTREL SHOW

[LOCAL CORRESPONDENCE]

SAN FERNANDO, April 6.—Members of the local Kiwanis Club are starting rehearsals for the home minstrel show to be staged the 25th and 26th insts., as a benefit for the local camp of the Boy Scouts. The funds will be used in aiding the Scouts permanently to improve their playground site at Lake Elizabeth. Prominent business and professional men will put on the burned cork and sing and dance for the troopers. Mayor Fred Parker has consented to act as one of the end men. E. J. Linne, experienced in minstrels will direct the staging of the performance.

CHURCHES TO BEGIN REVIVAL SERVICES

[LOCAL CORRESPONDENCE]

HUNTINGTON PARK, April 6.—Revival services will begin at both the Methodist Episcopal Church and the First Christian Church tomorrow morning and continue until Easter Sunday. Capt. Ted Evans has been secured to conduct the services at the First Methodist Church and Rev. N. Zilch, pastor of the Christian Church, will conduct the special services at that church.

TRIAL DATE SET FOR DEATH-CAR DRIVER

VISALIA, April 6. — Romie Wood of Visalia, charged with manslaughter as result of the death of Mrs. Mary Kleinhans of Visalia following an automobile collision on the Dinuba Highway three miles north of Visalia last fall, will go on trial in Superior Judge J. A. Allen's court on the 15th inst. Judge Allen has drawn a venire of sixty for Wood's trial.

LIVING COST FIGURES

[LOCAL CORRESPONDENCE]

VAN NUYS, April 6.—The high cost of living is shown by comparative figures as being a trifle lower than it was five years ago. The reference in this case is to the price of eggs, quoted here today at 27 cents per dozen as compared with a price of 45 cents in 1919. Three years ago the price was the same as today and last year it was 2 1-2 cents higher.

LION CLUB DELEGATES

[LOCAL CORRESPONDENCE]

HUNTINGTON PARK, April 6. The Lions Club has elected the following delegates to represent the Huntington Park Club at the convention in Sacramento May 22 to 25, inclusive: Charles Marsico, Howard Seybold, John L. Wood, Earl Newmire and Clint Douglass.

PLANS FOR CLUBHOUSE COMPLETED

Architect's Drawings for Orange Women's Structure is Exhibited

[LOCAL CORRESPONDENCE]

ORANGE, April 6.—Plans for the $50,000 Orange Woman's Clubhouse have been completed by M. Eugene Durfee, Anaheim architect, and were on exhibition at the Chamber of Commerce downtown office. A number of contractors have examined the plans and are expected to bid on the project when bids are called for at a later date.

Funds for the structure were raised through a recent subscription campaign. An excellent site had been previously purchased by the club on Center street, across from the City Hall.

The plans call for a modern stucco building with all modern club conveniences, including a spacious stage, combined auditorium and banquet hall, kitchen, cloak rooms and rest rooms. A balcony at the front of the structure furnishes a two-story appearance, though the building will be but a single story. Actual work is expected to start at an early date.

SALARY PROPOSAL TO GO ON BALLOT

[LOCAL CORRESPONDENCE]

HUNTINGTON PARK, April 6.—When the voters of Huntington Park cast their ballots at the city election one week from tomorrow they will have an opportunity to vote on one proposition, that of salary. Heretofore the City Trustees have been granted pay in the sum of $12.50 a night for only two meetings a month. Extra sessions were without pay. The proposition is to receive pay for four meetings each month, if that many are held, and if the trustees are called in session more than four times each month no extra salary is to be granted.

PLAN TO ORGANIZE SPORTSMEN'S CLUB

[LOCAL CORRESPONDENCE]

HUNTINGTON PARK, April 6.—A new organization to be known as the Big Rock Field and Stream Club is being organized in this city, with John L. Wood, president; Howard Seybold, secretary and treasurer; directors, John L. Wood, Charles Marsico and Gus Bretschneider. A meeting will be held Tuesday evening, which will be in the form of a luncheon, to further arrangements for the club, besides taking in new members.

PROBATION OF YEAR GRANTED BY JUDGE

FRESNO, April 6.—Probation for a year was extended J. W. Webster yesterday by Police Judge Crichton on his pleas of guilty to disturbing the peace and carrying concealed weapons. He was arrested early yesterday morning at Van Ness and Merced streets by police after they had been summoned there by citizens who believed a robbery was being committed. Judge Crichton sentenced Webster to six months on each charge, the sentences to run consecutively, and then suspended them on condition of good behavior.

PASADENA WOMEN TO HEAR MRS. ATWOOD

By a "Times" Staff Correspondent

SOUTH PASADENA, April 6.—Mrs. Stella M. Atwood of Riverside, general federation chairman on Indian welfare, will speak at the Woman's clubhouse here Friday at 8 p.m. at a joint meeting of the Woman's Improvement Association and Oneonta Chapter, Daughters of the American Revolution. She will tell of efforts being made to aid Indians to retain their government lands.

PASADENA SCRIBES TO ENTERTAIN

Newspaper Men Planning Gridiron Dinner at Hotel Huntington

By a "Times" Staff Correspondent

PASADENA, April 6.—Several hundred editors and newspaper publishers will attend Pasadena's first annual gridiron dinner to be held in the ballroom of the Hotel Huntington the 26th inst. The affair, which will be carried out in similar detail to the one conducted each year by the Washington correspondents, is being planned and staged by the Pasadena Press Club, an organization composed of active newspaper men of this city.

Gov. Richardson will be present as will scores of other prominent men. Carl C. Magee, editor of the Albuquerque Tribune, who is credited with starting the present oil investigation at Washington, will be one of the principal speakers. Judge Benjamin F. Bledsoe, Federal jurist, will be the toastmaster.

Skits of various natures will be presented as part of the elaborate entertainment planned by the local news fraternity. Montague Glass and several other noted writers have written these sketches and the newspaper men are now rehearsing them.

Two hundred members of the Southern California Press Association have been invited as well as a number of prominent business and professional men of Southern California.

Silver Peak Guest Ranch Bungalow Hotel. Ph. Pomona, Sub. 5.—[Advertisement.]

Elks' Officers for Alhambra Are Installed

[LOCAL CORRESPONDENCE]

ALHAMBRA, April 6.—Impressive ceremonies marked the installation of the newly elected officers of the Alhambra Elks' Club last night. Lewis W. Barlow, the new Exalted Ruler of the lodge, is one of the youngest heads of the order in the country. Newton Todd, exalted Ruler of the Long Beach Elks, was in charge of the ceremonies and was assisted by members of the Long Beach and Pasadena clubs. Preceding the ceremony the installing officers were guests of the Alhambra Elks at a dinner.

H. C. Cogswell, the retiring Exalted Ruler, was presented with a beautiful diamond ring by his brother Elks, and was also elected a delegate to the grand lodge session in Boston, July 7 to 12.

FISHERMEN CONSIDER TRANSFER OF BASE

[LOCAL CORRESPONDENCE]

SANTA ANA, April 6.—San Pedro's colony of fishermen, 300 strong, is dickering with other coastal cities in an effort to move their headquarters and Newport Beach is favored by their leaders, George Peabody of Newport Beach declared here today. The activity of industrial and shipping firms at Los Angeles Harbor has been the cause of soaring rents, Peabody stated. As a consequence, he added, a new "sung harbor" is being sought.

"TIMES" CORRESPONDENTS AND AGENTS

For the convenience of Times patrons in the principal towns of the Southwest other than Los Angeles the Times news and business representatives in these towns with their addresses and telephone numbers, is published. Subscriptions and advertising agents will receive subscriptions and advertising.

City	Name	Address
Alhambra	Correspondent	C. I. Ward
	Agent	R. J. Carter
Anaheim	Correspondent	Neil Harkins
	Agent	J. F. Sidebottom
Bakersfield	Correspondent	Rose C. Miller
	Agent	John C. Marvin
Burbank	Correspondent	C. R. Irvine
	Agent	E. Harding
Compton	Correspondent	W. E. Mellinger
	Agent	D. H. Lovelace
Eagle Rock	Correspondent	Mrs. Bernice Palmer
	Agent	F. L. Carter
El Centro	Correspondent	Don C. Butler
	Agent	A. C. Turner
El Monte	Correspondent	Frank M. Colville
	Agent	Mrs. G. C. Brown
Fullerton	Correspondent	Edgar Johnson
	Agent	A. V. Lupton
Glendale	Agent	T. M. Furst
Huntington Pk.	Correspondent	Edward Deck
	Agent	C. A. Sutton
Inglewood	Correspondent	Alta Snyders
	Agent	R. E. Laurence
Lamanda Park	Sub-Agent	C. W. Faulkner
Anheuhia	Correspondent	C. B. Irvine
Long Beach	Correspondent	Arthur Anghers
	Agent	Ray H. Dowling
Monrovia	Correspondent	C. F. Davis
	Agent	Mrs. Don Walters
Ocean Park	Correspondent	(See Santa Monica)
	Agent	N. E. McIntyre
Ontario	Correspondent	L. J. Franklin
	Agent	O. H. Dougherty
Orange	Correspondent	R. S. Arguello
	Agent	E. F. Caldwell
Oxnard	Correspondent	Jack Miller
	Agent	L. H. Byrd
Palms and Culver City	Agent	Mrs. Fred Haow
Pasadena	Correspondent	Max Colwell
	Agent	L. S. Anderson
Phoenix, Ariz.	Correspondent	J. H. McClintock
	Agent	G. F. Ellinghouse
Pomona	Correspondent	H. O. Schwickhardt
	Agent	H. O. Schwickhardt
Redlands	Correspondent	Cecil E. Arthur
	Agent	E. P. Anshutz
Redondo	Correspondent	Clyde Allen
	Agent	John C. Rowan
Riverside	Correspondent	J. R. Gabbert
	Agent	R. F. Waters
San Bernardino	Correspondent	Earle C. Bute
	Agent	E. K. Weimer
San Diego	Correspondent	T. G. Armstrong
	Agent	R. I. Tully
San Fernando	Correspondent	C. B. Irvine
	Agent	Mrs. M. A. Logan
San Pedro	Correspondent	Waide Drake and Warren E. Cave
	Agent	R. H. Distrish
Santa Ana	Correspondent	Wilfred O. Rowe
	Agent	F. C. Wadsworth
Santa Barbara	Correspondent	Marshall Salsaw
	Agent	Ira B. Peter
Santa Monica	Correspondent	La Verne Cummings
	Sub-Agent	Crate & Shoemaker
Sawtelle	Correspondent	(See Venice)
	Agent	Lloyd C. Maisey
Sierra Madre	Correspondent	Mat Colwell
	Agent	Frank Spencer
So. Pasadena	Agent	Dr. C. H. Walker
	Correspondent	Howard W. Hayes
Upland	Correspondent	(See Ontario)
	Agent	E. F. Feller
Van Nuys	Correspondent	C. B. Irvine
	Agent	R. H. Dunn
Venice	Correspondent	(See Santa Monica)
	Agent	(See Ocean Park)
Ventura	Correspondent	Leo A. Smith
	Agent	C. S. Towne
Whittier	Correspondent	Harry Brunson
	Agent	F. W. Jumpson

PRAISES RURAL [illegible]

Planning [illegible] Rancho

Southern Calif[illegible] Ideal for

Success of [illegible] Company F[illegible]

[EXCLUSIVE DISPATCH]

DEL MAR, [illegible] California has [illegible] tunities for solving rural life for the whole country. John [illegible] vard Square, Cambridge, of the most noted planners in America and er an inspection of [illegible] Fe, the model [illegible] which the Santa Fe interests are developing.

"Great is the need [illegible] ning but that of rural ning is more fundamental," Nolen said. "The future America largely depends developing of rural [illegible] which will be satisfactory plus productive and [illegible] from the standpoint of [illegible] ditions that they will be able to congested cities.

PROBLEM FOR [illegible]

"Those are problems that try must solve in order the rush to the cities, the balance necessary for welfare, and Southern is an ideal place to solve problems.

"The Santa Fe has [illegible] that in choosing Southern California has the most favorable community [illegible] plans are being made convincing evidence that favorable climatic conditions Southern California has aims striven for and realized.

"City planning is difficult because in most is so much to undo [illegible] takes have been made cities grew enough their future, that they to bring beauty and either impossible or expensive. But rural [illegible] be planned from and can grow in as in size.

"Therefore, as Southern California is the place in which [illegible] munities are growing rapidly, it is the best chance to [illegible] rural communities, entire country.

PRAISED BY [illegible]

"The Santa Fe is important thing for other regions and [illegible] as, the Gulf Coast and ern Atlantic States, through this undertaking [illegible] M. E. Tracy of the Santa Fe, chairman of the Planning Commission, encouraging to see the tions of capital tying problems of rural life a better and more prosperous country."

Forty of the most planners in this country entire forenoon here at Rancho. They left for Los Angeles this

"TIMES" CORRESPONDENTS AND AG[illegible]

For the convenience of Times patrons in the principal towns of the Southwest other than Los Angeles the Times news and business representatives in these towns with their addresses and telephone numbers, is published. Subscriptions and advertising agents will receive subscriptions and advertising.

Pantages
VIOLA DANA in "The Social Code"
VAUDEVILLE
The NAUTICAL FOLLIES
A Naval Revue With Oceans of Pep
TUCK & CINNS
TWO EARLES
BERT WALTON
Himself
BABY JUNE
GRAZER & LAWLER
A Circus Romance
THE HEART OF A CLOWN
A Grand Opera Without Music
Story of two Sisters and [illegible] they both loved
Very little is a mystery—a mystery of secrets
NORMA TALMADGE in "Secrets"
with Eugene O'Brien
Directed by Frank Borzage
A FIRST NATIONAL PICTURE
LOEW'S STATE
His greatest acting picture
RICHARD BARTHELMESS
May McAvoy & Enchanted Cottage
KNICKERBOCKER SYNCOPATERS
EXTRA! MAE MURRAY
"MADEMOISELLE MIDNIGHT"
PREMIERE LOEW'S STATE
POPULAR PRICES
ALHAMBRA
LILIES OF THE FIELD
Corinne Griffith & Conway Tearle
Sweeping to Success
The HUNCHBACK of NOTRE DAME
FAMOUS 50 BURBANK BABY DOLLS
CLUNE'S BROADWAY
BROADWAY
DESIRE
Cast with long list of stars, including: Margaret Taylor, Noah Beery, David Butler, Ralph Lewis, Vera Lewis, Sylvia Ashton
The Christie Scream, "STAY SINGLE," with
11 to 11 Daily, 25c, 35c; Kiddies
STREET THEATRE
Direction Fayme Sisters
THE CANSINOS
MR. [illegible]
Vaudeville's
"THE B[illegible]
With Barbara La[illegible]
Nights & Sat. Matinee, 25c
Sat. Night, Sun. and Hol., 50c
ORPHEUM THEATER
NOT SOFA
Orpheum
VAUDEVILLE
TWICE DAILY, 1:45-7:45
Prices 25c to $1.50
Sundays and Holidays
Main 3214
AUSTRALIAN WAR
RAYMOND FRANKLIN
Mr. Gen. Chess, presents "Fables of
"THE LAND
STELLA
FRANK FA[illegible]
DANCI
HERB WIEDOEFT'S
Exclusive Brunswi[illegible]

Theaters—Amusements—Entertainments

Pantages 7TH AT HILL

VIOLA DANA in "social Code"

VAUDEVILLE
The NAUTICAL FOLLIES
A Naval Revue With Oceans of Pep
TUCK & CINNS
TWO EARLES
BERT WALTON
Himself
BABY JUNE
FRAZER & LAWLER
A Circus Romance
THE HEART OF A CLOWN
A Good Opera Without Music
Two Sisters and Both Loved

NORMA TALMADGE IN 'Secrets' with Eugene O'Brien
Directed by Frank Borzage
A FIRST NATIONAL PICTURE
NORMA TALMADGE SPECIAL MATINEES 50c
Two Shows Daily 1:30 and 8:30
Feature Starts 2:11 and 9:11
CRITERION THEATRE

LOEW'S STATE
RICHARD ATHELMESS in "The Enchanted Cottage"
LLOYD HAMILTON Comedy "Lonesome"
Musically Interpreted by the Knickerbocker Syncopaters
A FIRST NATIONAL PICTURE

EXTRA! MAE MURRAY in "MADEMOISELLE MIDNIGHT"
PREMIERE LOEW'S STATE NEXT SATURDAY

POPULAR PRICES ALHAMBRA
"LILIES OF THE FIELD"
Corinne Griffith & Conway Tearle
A FIRST NATIONAL PICTURE

Sweeping all Los Angeles
THE HUNCHBACK of NOTRE DAME NOW
FAMOUS 50 BURBANK BABY DOLLS
BURBANK THEATRE 6th & Main

CLUNE'S BROADWAY
Just another girl who KNOW LIFE, bright dancing, laughter— WELL! What would you do with such a girl? SEE
DESIRE
with long list of stars, including: Marguerite de la Motte, John Roche, Ruth Beery, David Butler, Walter Long, Edward Kimball, Vera Lewis, Sylvia Ashton and Chester Conklin.
Second Screen Sensation, "STAY SINGLE," with DOROTHY DEVORE.
11 to 11 Daily, 25c, 35c; Kiddies 10c.

STREET THEATRE
ORPHEUM CIRCUIT
8th and Hill
12:45 NOON—CONTINUOUS 11:30 P. M.
Vaudeville and Photoplays
FAYRE SISTERS — WIRE & WALKER
MR. LEO BEERS
Vaudeville's Distinctive Entertainer
Exclusive Photoplay
"THE BRASS BOTTLE"
With Barbara La Marr, Ernest Torrence and Harry Myers
Sat. Night, Sun. and Hol., 65c | Children, Any Seat, Any Time 15c

ORPHEUM THEATER BROADWAY NEAR 8TH
Mat. Thurs. 2:30
NOT SO FAST
Curtain Nightly 8:20

Auditorium
AUSTRALIAN WOODCHOPPERS
WARD BROS.
RAYMOND BOND & CO.
FRANKIE HEATH
Mr. Geo. Choos, producer of Geo. Choos' "Follies of 1924," presents
"THE LAND OF FANTASIE"
STELLA MAYHEW
FRANK FARNUM & CO.

DANCING!
HERB WIEDOEPT'S ORCHESTRA
Exclusive Brunswick Artists.

FLASHES

STAR TRIUMPHS

AGNES AYERS IS VERY FINE IN "BLUFF"

By Grace Kingsley

If anybody has been telling you lately that Agnes Ayres can't act, just please tell that person to go down to the Metropolitan this week and see her in "Bluff," written by Rita Weiman and Josephine Quirk. I think that Miss Ayers is a very sensitive, not-at-all conceited person, who finds it not easy to work with any or every director. Certainly she does some of the best emotional work we have seen in some time in this picture, which was directed by Sam Wood. In the portrayal of elemental emotions, no one is better than Miss Ayers. She seems possessed of an instinctive power of response. But this isn't all. She was a real surprise in the few comedy scenes from which she appears. And into the spirit in which she enters with a real sense of drollery which makes them very effective. These latter are the scenes in which she flirtes and bluffs the big customers into accepting her designs.

As the unsuccessful designer of costumes, rendered desperate by the need for caring for her invalid brother, and who impersonates a fashionable dress-designer whom she resembles and who has disappeared, she leaves nothing to be desired. Her fight against the powerful politician who has injured her brother with his automobile, and who is determined to use his power so as not to have to pay, provides poignant moments, to which Miss Ayers rises most capably. In her love scenes with Antonio Moreno, the young lawyer, who betrays her to the police before he understands the situation, she is exquisitely tender and appealing.

The story is ingenious and diverting, if not inspired. But the work of Miss Ayers and Mr. Moreno is very fine indeed. However, why does the Lasky Company so carefully refrain from letting "Tony" play Latin parts? Pauline Paquette is a fascinating senorita of whom we expect big things some day. She has fire and humor even in so small a part as that of the maid she plays in this. Jack Gardner, Roscoe Karns, E. H. Calvert, Clarence Burton, Fred Butler and Edgar Norton all are most satisfactory in their roles.

Clyde Cook provides a lot of laughs in "The Misfit," with some notable gags, though the comedian has some slow spots. The Louisiana Five play jazz nicely, with the colored dancer a hit, and Naum Costa and Norma Hewlett are especially pleasing in their musical numbers, which include a number from Rigoletto sung in a novel and effective silhouette setting and a pretty ballad "I Love You."

Herman Heller conducts the orchestra in "Southern Rhapsody" and a waltz number, both of which were well received yesterday.

"DESIRE" LEAVES BUT LITTLE TO DESIRE

If you want to spend an entertaining hour go down to Clune's Broadway and take a look at "Desire." It is warmly human throughout, its story is absorbing if naive at moments, it is very finely acted by John Bowers, Marguerite de la Motte, Estelle Taylor and David Buter, Ralph and Vera Lewis and others, and it has moments that are truly great. In any case it is far, far better than many a picture that is loudly trumpeted.

I cannot remember any scenes in picturedom which have held me more strongly, which seemed more poignant, than some scenes in this. In one of these scenes Estelle Taylor, as the wealthy girl who has married her father's chauffeur in secret, having been cast off by her parents, goes to her husband's home to tell him that she is relinquishing all for love, only to be met by her husband's mother with the announcement that her boy thinks her heartless and selfish and doesn't wish to see her any more, after which she commits suicide in a cafe. She is thrown into a taxi, which turns out to be the taxi driven by her husband. He has been rejoicing because his mother told him his wife came to find him, and is happily looking forward to a reunion, when he discovers his wife in hysteric reaction from joy to a frenzy of sorrow, he drives his taxi with its precious dead burden into the river.

Then there is a naturalness about the love story of John Bowers and Marguerite De la Motte, a humanness, and a delicacy of treatment both as to story and acting, which place it in a superior class. John, the rich boy, meets Marguerite, the granddaughter of a poor musician, and at once fancies her. But when he is sure of her, and it dawns upon him that she considers herself engaged to him, he shies off. Only when he thinks he has lost her does he feel he cannot live without her. There is exquisite beauty in the love scenes between these two. That wonderful little wraith of a Marguerite De la Motte just seems to let emotions shine through her, without effort, as though she were translucent. What a wonderful little trouper she is, to be sure. And Bowers is excellent, too, in a slightly unsympathetic but very human part.

There are ironic bits, too,—instances of the small and big embarrassments of life—shown in subtle fashion. Rowland V. Lee directed and reveals a master touch.

However, the criticism of the picture seems to be that the great punch of the story, the tragic ending of two of the lovers, is not sufficiently emphasized. I suppose there were four stars, and all of them had to have a chance. Then there is a naive touch to the whole thing, difficult to describe, but as though the producer had his eye every moment on the censor, and wanted to be sure he had a Sunday school picture. And there is some effect of preaching, but it is painless, so let it pass.

However, you shouldn't miss "Desire."

A Christie Comedy, with the will-o-the-wisp Dorothy Devore and the rotund and amusing Felix Valle, furnishes the laughs, and big laughs they are.

COMEDY APPEARS TO BE A WINNER

BY KENNETH TAYLOR

It's getting so you can usually count on finding an interesting play at the Grand avenue (formerly Fine Arts) Theater. Every time a new manager or producer assumes charge he exerts himself to the utmost to make the initial attraction something worth while. And as the theater has had numerous producers since its opening as a legitimate house last fall, you can see that lovers of good stage fare might easily have done worse.

Saturday night saw the western premiere of "The Invisible Husband," a comedy by Vincent Lawrence, which was presented by Arthur Freed and Morgan Wallace. Opening to a rather enthusiastic audience, the play was generally conceded to be one of the most entertaining offerings presented here in some time. It falls, however, purely under the classification of "entertainment," making no pretense at uplifting the drama, or rescuing the American stage.

The author used for his main plot a little-used situation of two men in love with the same woman. In skeleton form, admittedly, it does not sound very new. But the trimmings Lawrence supplied, and the manner in which he worked it out change it so that it is hardly recognizable.

One of the novelties is a prologue that is anything but comic. In fact, remembering the wording of the program, one is inclined to believe that the only humor in the presentation is to be found in the program which calls what appears to be straight drama of the deepest dye, comedy. But with the introduction in the first act of all the leading characters and some of the minor situations the tune changes. There is real laughter, the result of cleverly concocted comedy.

"The Invisible Husband" is not a laugh-riot. Don't let anyone tell you it is. The funny scenes come at intervals, some of which seem rather long duration. And they are just as much the result of characterization on the actor's part as they are of the lines from the playwright's pen. The humorous culmination comes at the end of the second act, with the man who has won the woman in name only discovering that she is, after all, still human, and again capable of loving and being loved.

That, perhaps, means nothing to you unless you know the plot. Briefly, it concerns a surgeon in love with the widow of one of his earliest patients, whom he marries in order that he may give her of the best life has to offer. So shortly after her husband's death, the woman feels that she can never love another, and makes the surgeon promise that she will never be more than a wife in name only. And he does, of course.

Lawrence apparently does his best work when humor is to be the result. His bright lines sparkle. His serious situations are rather bromidic. And the third act, after the one laugh riot preceding, falls flat. It seems as though it could have been worked into such good fun, but as here presented it appears a little laborèd.

The casting adds much to the illusion of the play. A glance at the program tells you nothing of who is to win the girl in the end. Either of two men may be the hero. You don't know—and you don't find out until the third act is well under way.

Ramsey Wallace does interesting work as Dr. Jack Dillard, the surgeon in the case. His interpretation is life-like usually, although you are occasionally aware of the fact that he is reading lines.

Morgan Wallace (no real relation to Ramsey) is perhaps the hit of the show as the surgeon's fresh friend. His is the chief comedy part of the play. So well is he liked that the audience Saturday began giving him a hand on each of his exits—until he began popping in and out so fast that they soon wearied.

Edith Lyle as the woman does what little is provided for her well. Others in the cast include Frank Dawson, who makes an entertaining butler, Mildred Wheat and Jerome Collamore.

"The Invisible Husband" is good for an honest chuckle any time. You can take the wife and kiddies without fear, although the youngsters may not get it very easily. Anyway, take the wife.

PLAYDOM

RADIANT PREMIERE

TWO STARS GLEAM IN NEW COMEDY AT MAJESTIC

By Edwin Schallert

When a man sets out to win a maid—

Or rather—

When a maid sets out to win the man—even if she is an old—

But never mind—

I'm sure you'll enjoy "All Alone Susan." For though it may not be true, it's lots of fun. And with Margaret Lawrence and Wallace Eddinger—well—

When, indeed, have we had such a pair of comedy stars in a stage production made right at home? We've had the stars perhaps, but rarely such bright New Yorky reputations, of late, to make the glow and glitter and gleam the brighter.

Anyway, "All Alone Susan" is here, and it's here to afford entertainment. And those who are in quest of entertainment, albeit this is of a whimsical kind, will miss a great deal, perhaps, if they do not pay a visit to the Majestic.

There'll be plenty of time, to be sure, to see the play judging from the glamour and merry ceremony that attended the premiere—the bouquets and baskets of flowers, the warm cheering applause. As a fact, guessing from these, the run of "All Alone Susan" will run into weeks and personally, I hope it does, because, aside from the attraction itself, something should be done by every dependable theatergoer, and some of those as well, who are not always so dependable, to keep Miss Lawrance and Mr. Eddinger here in comedy for a long time. They should stay through the summer, anyway, in this and their possible subsequent plays. Anyone who saw "Wedding Bells" a few seasons ago, when they appeared in that together, will know what an excellent and delightful duo they make in any play that is supposed to bring joy and pleasure without measure.

"All Alone Susan" is not altogether new. But it has not yet been seen in New York. The eventual plan, I believe, is to take it there, should Los Angeles, as is likely, respond.

Lea D. Freeman wrote it and Grace George originally tried it out around Manhattan and found it unsuited to her own personal needs. But I am pretty certain the present production is going to have a happier climax.

There is much of charm in the idea.

There is a little English spinster, you see. And she meets her Lochinvar. And it transforms her, though the beauty parlor of course, helps.

To be sure, she and the man don't marry at once. But fate intervenes and everybody thinks that they are wed. And before she knows it Susan finds herself a widow.

Now what can you make of that?

It's lots more fun to see the play than tell about it. Because in a way it is rather complicated, with a sort of prologue, and cutback effects.

I don't say that in its ground plan and specifications "All Alone Susan" does not resemble "Secrets." As a matter of fact, it does—slightly. But it's much less serious.

It also gives Miss Lawrence a good chance at characterization when she is playing the little English lady with the tightly drawn back hair and the horn-rim glasses.

Eddinger is the Beau Brummel, or rather the Lochinvar. But he's Irish. He's backward, as usual, in coming forward with his proposal. But if he wasn't there wouldn't be any play. And he's clever all the while.

Miss Lawrence, of course, is inimitable in the color that she gives words and facial expression on the stage. That she is the perfection of beauty I do not say. What is better though, she is radiant, filled with life and vivacity, and actually casts out over the audience a warm, glowing humanness, that is individual and charming to the utmost degree.

The cast has a degree of class throughout. Most heart-warming of all, I think, though, is the return of Lillian Elliott, with her broad comedy. I illike George K. Arthur for his natural born English accent. It was flashy at times for a laugh, Barbara Brown pouted neatly as the ingenue. But a really clever scene was that between Florence Wix and Miss Vane Calvert, when they had to pretend to keep from being at swords points with each other. Nancy Lee also proved her inheritance to celebrity as an aristocratic daughter. She is a tall and very attractive type.

Franklin Pangborn returned in a very eccentric and overdrawn role, but amused. Harold Howard was genial and Miss Billee Leicester pleased.

Altogether an excellent company, and the play was smartly garbed sartorially and like the springtime in its scenery, thanks probably chiefly to Willamene Wilkes and Dickson Morgan.

If some of the characters seemed too highly colored in the effervescent cutback, it is to be remembered that they are being gazed at through All-Alone Susan's eyes.

You'll miss a nice flashing comedy if you don't see this.

BARTHELMESS IN NOVELTY OF CHARM

Perhaps it is not great art, but at least it is different—"The Enchanted Cottage." For this picture summons certain charming illusions out of the nowhere into the yes, and endows the screen with a new sort of romance. What is more, the performances of Richard Barthelmess and May McAvoy, particularly that of Miss McAvoy, are exceptional.

For that reason, if you are keen about novelty, and want to test your imagination a trifle, you may well make a trip to Loew's State Theater. But harbor no notions that you are to see the light sort of entertainment that usually adorns the silver sheet. "The Enchanted Cottage" commands attention to its purpose, rather than its adornments, and there is just the chance that it may seem to you far fetched.

Anyway, this is not the story of the handsome hero, and the beautiful heroine. Quite the contrary. In this case, they lack physical attractiveness, except to each other. The secret of this personal feeling between them is the one that you are allowed to glimpse during the play of lights and shadows.

All of this is visualized in actuality, with the result that Barthelmess and Miss McAvoy practically appear in dual roles.

You see them as they look to the world, first; later, you behold them as transformed by the power of their love, they look to each other; then again in the space that it takes them to come down the stairs in the cottage you behold them again brought back to their ungainly selves, while the family survey them, and then once again at the close you behold them as beautiful as they are to each other.

Miss McAvoy's make-up as the poor little country spinster, with snag teeth and hooked nose, is one of the most remarkable ever put on by an actress of her comeliness. She has to wear this make-up during a good part of the play, although she subsequently has moments wherein there is a marvelously contrasted disclosure of her charm.

Barthelmess, I thought, acted just a trifle too much in some of the scenes, but he gives a splendid contrast between the two views of his personality, and in the love scenes he was excellent.

Lloyd Hamilton is offering a clever bit of fun in his comedy, "Lonesome." The clam gag is great stuff.

SPRING IS HERE

The Orpheum's annual spring fiesta, when the coming of spring is properly heralded and proclaimed, will begin with today's new bill. It is a specially selected aggregation of acts picked for lightsomeness and color, and in thorough harmony with the event which it celebrates. "The Land of Fantasie," the George Choos revue, is the most typical; it has some thirty in the company, runs an hour, and features Stasia Ledov, dancer, W. Wania, Jimmy Lyons and the Eight English rockets, and is in six scenes.

Theaters—Amusements—Entertainments

California Main at 8th Oh, Boy, What a Picture!
SECOND AND FINAL WEEK
A 1000 THRILLS—A 100 LAUGHS
A POWERFUL ROMANCE—A REAL HIT!
GOLDWYN Presents
Nellie the Beautiful Cloak Model
AND HERE IS THE TIMELIEST LAUGH OF THE YEAR
WILL ROGERS in "Going to Congress"
Claire Windsor - Mae Busch
Hobart Bosworth - Raymond Griffith
Lew Cody - Edmund Lowe
ELINOR and his brilliant ORCHESTRA
Chief Eagle Horse

Miller's The Romance of History's Most Famous Heart-Breaker!
NOW PLAYING
3rd AND LAST WEEK
John Barrymore
In Warner Bros.' Sensation
"Beau Brummel"
One of the Greatest Pictures Ever Made!

MISSION PLAY—At Old San Gabriel
Performances Every Afternoon (Except Monday)
Also Wednesday and Saturday Nights
Closing Sunday, April 13.

Theaters—Amusements—Entertainments

GRAUMAN'S HOLLYWOOD EGYPTIAN
JUBILEE WEEK STARTS TONIGHT
250TH PERFORMANCE
Souvenirs de Luxe for All Ladies—Personally Distributed by Estelle Taylor
CECIL B. DE MILLE'S COMMANDMENTS 10
Robt. Edeson in the box office
Sid Grauman's Wondrous Prologue "A Night in Pharaoh's Palace"
STORY BY JEANIE MACPHERSON
In person matinee today
ROD LA ROCQUE—JULIA FAYE
Stars every show this week
Seats at Barker Bros.—Birkel Music Co.—Egyptian Box Office—Holly 2131
TAKE PACIFIC ELECTRIC HOLLYWOOD BLVD. CARS DIRECT TO THE MAIN ENTRANCE

GRAND AVENUE THEATRE 730 SO. GRAND VANDIKE 7979
Oh Boy! What a Hit!
ARTHUR FREED & MORGAN WALLACE Present "The INVISIBLE HUSBAND"
A COMEDY BY Vincent Lawrence
Not a Motion Picture
WITH A DISTINGUISHED CAST Including MARGARET WALLACE, EDITH LYLE, MORGAN WALLACE

Punk Presents Ellen Van Volkenburg's Poppets In "A Midsummer Night's Dream"
Week beginning Tuesday, April 8. Mat., Tues., Thurs., Fri., & Sat. 2:30. Eve., Wed. and Thurs., 8:30. Prices 50c to $1.50. All Mat. School Children, 50c. Tickets on Sale Birkel's Music Co.
The Gamut Club 1044 Hope St.

BASEBALL OPENING TOMORROW, 2:30 P.M.
Washington Park
SEATTLE vs. LOS ANGELES
See New Stars on Both Teams

EGAN THEATER FIGUEROA AT PICO
SENSATIONAL SUCCESS! ASK ANYBODY
Eves., 50c to $1.50
Pop. Mats., Wed. and Sat., Best Seats $1
WHITE COLLARS
Edith Ellis' Comedy of Family Life.

Theaters—Amusements—Entertainments

GRAUMAN'S METROPOLITAN
She had to "Bluff" to live!
AGNES AYRES AND ANTONIO MORENO
In her womanly fury for life and love she had to use a woman's greatest defense—"Bluff"
See how she did it!
A SAM WOOD PRODUCTION • A PARAMOUNT PICTURE
McKay's Louisiana Five and Frisco Nick
New musical triumphs
Clyde Cook his latest screamn "The Misfit"
Costa and Hewlett Songs you'll love
HELLER conducting Metropolitan Selected Orchestra

"POISONED" PARADISE
the forbidden story
of the gambling fury and the wicked people of Paris and Monte Carlo.
From Robert W. Service's smashing truth-teller that was banned by Continental Police.
NOW GRAUMAN'S RIALTO BROADWAY NEAR EIGHTH
ALSO OLIVE ANN ALCORN in A PANIC "FLESH AND GOLD"

GRAUMAN'S MILLION DOLLAR THEATRE
All the best of her glorious career
Mary Pickford in "DOROTHY VERNON of HADDON HALL"
America's Sweetheart in her crowning achievement.
A Marshall Neilan Production
Extraordinary! CREATORE
Engagement de Luxe Conducting Million Dollar Orchestra

BILTMORE THEATRE 5th at Grand
Evgs., Incl. Sun., at 8:20. Mats. Wed. and Sat. at 2:20.
LIMITED ENGAGEMENT
SEATS TODAY AT 9 A. M.
FOR ALL PERFORMANCES TO AND INCLUDING
SUNDAY NIGHT, APRIL 20
John Golden presents the Nation's play
LIGHTNIN
Staged by Winchell Smith
Prices—Nights, 50c to $2.50; Mats. Wed. and Sat., 50c to $2.00. Plus 10% Tax.

MASON OPERA HOUSE
THIS WEEK ONLY
Mats. Wednesday and Saturday
GREATEST DETECTIVE PLAY IN YEARS
Two Weeks Commencing MON. EVE., APRIL 14
ROBERT B. MANTELL and GENEVIEVE HAMPER
In the World's Matchless Plays
"WHISPERING WIRES"
Thrills A-Plenty
"Hamlet," "The Merchant of Venice," "Macbeth," "Richelieu," "King Lear," "As You Like It," "Julius Caesar," "Othello."
MAIL ORDERS NOW. Seats Thursday. Evgs. and Sat. Mats., 50c to $2; Wed. Mats., 50c to $1.50. Plus 10% Tax.

MISSION THEATRE BROADWAY AT 9TH
Positively Last Week
LILLIAN GISH
in HENRY KING'S PRODUCTION
"The WHITE SISTER"
DAILY 2:30 8:30 SUN. MAT. 3:00
GALA OPENING
FRED NIBLO'S "THY NAME IS WOMAN" MONDAY APRIL 14TH

MAJESTIC NINTH AT BROADWAY
Mats. Wed. and Sat.
THOMAS WILKES Presents
The Double Starring Engagement of
MARGARET LAWRENCE | WALLACE EDDINGER
In Lea D. Freeman's Whimsical Comedy
"ALL ALONE SUSAN"

Philharmonic Auditorium— 5th at Olive
De Reszke - Bosisio
Direction Hamrick-Boslick
"SMILES OF 1924"
Revue Ensemble—2 Acts—15 Scenes
ANNETTE KELLERMAN
—Company of 50—
24 SWISS DANCING BEAUTIES
MELCHER BALLETT
ADE LYMAN
CALIFORNIA SYNCOPATORS
NOW PLAYING | PRICES EVE., 50c-75c-$1.00-$1.50-$2.00. WED. MAT., 50c-75c-$1.00. SAT. MAT., 50c-75c-$1.00-$1.50.

HIPPODROME Vaudeville Main St. at 4th
LOIS WILSON and J. WARREN KERRIGAN in "A MAN'S MAN"
Continuous Daily 1 to 11. Sunday 12 to 11 P.M.
COMING! Sunday, April 20. Clee Madison and Guy Bates Post in "GOLD MADNESS"

PAROLE SYSTEM CHECKS CRIME

Ione Superintendent Tells of Good Results

Succeeds in Majority of Juvenile Cases

Close Check Kept on Boys After Being Freed

Commendation of the parole system now in effect in California penal institutions as the most scientific way of dealing with juvenile criminal cases was made by O. H. Close, superintendent of the Preston State School at Ione, in a letter received yesterday by The Times. Co-operating with State Parole Officer Louis M. Corbali and Gov. Richardson, Supt. Close has inaugurated a system whereby an absolute check is kept on all boys who are committed to the institution.

The letter, in part, follows:

"Fully 75 per cent of the boys paroled from the Preston State School of Industry at Ione succeed and do not again become institutional wards. The exact figures, taken from the parole office, indicate even a much higher percentage of success.

"Recognition of the fact that some boys fall after they have been paroled must be taken into consideration. This number is not as large as some persons are inclined to believe. The records of the Adult Probation Office of Los Angeles county reveal that only 2 per cent of the cases that come before this office are former Preston boys. It must be remembered in this connection that fully half of the boys paroled from Preston return to Southern California and approximately 46 per cent of all the boys received at Preston come from Los Angeles county.

"A group of 121 paroled boys on the honor list, earned, during the month of January, $11,227.85, of which amount $4447.44 was put in savings accounts or investments. Some months show much higher figures than these."

What Could be Fairer

"So the heiress refused Jack."

"Yes, it's too bad. He made a very fair proposition, too."

"What was it?"

"He promised to be a good husband, and offered to refund the money if he did not turn out exactly as represented.—[Boston Transcript.

FIGURES ON VOTERS NOT COMPLETED

Total Registration for the County, 456,551; Final to Approximate 470,000

Registrations of voters in Los Angeles county compiled yesterday, with several thousand yet to be counted, stood at 456,551. According to Registrar Lyons the total will be about 470,000 entitled to vote in the coming election. This will be approximately 50,000 more than the 1922 registration.

Many precincts in isolated parts of the county are yet to be heard from, and it is expected that the complete total will not be available before Friday.

Yesterday's compilation showed 254,802 in the city divided as follows: Republicans, 140,446; Democrats, 55,165; Socialists, 3511; Prohibitionists, 4060; declined to state, 30,223; miscellaneous, 1397.

In the county the total was 201,743, with the following divisions: Republicans, 122,612; Democrats, 43,612; Socialists, 2243; Prohibitionists, 6228; declined to state, 24,993; miscellaneous, 1062.

Services for Rail Official Are Scheduled

Funeral services for M. C. Harris, assistant general passenger agent of the Santa Fe Railroad, will be conducted tomorrow at 11 a.m., at Pierce Brothers' chapel, with Rabbi Magnin in charge. Mr. Harris, who was 43 years of age, died Saturday at his home, 1853 Gower street, suddenly.

He leaves his widow, Mrs. Helen Harris, one sister, Mrs. A. Lewison of San Antonio, Tex., and two brothers, H. H. Harris of Los Angeles and J. Z. Harris, U.S.N.

GIRL SCRATCHES FACE OF PURSE-SNATCHER

A purse snatcher robbed Miss Carmella Dona of 1406 North Catalina street in front of her home early yesterday morning, according to a report to the police. Miss Dona said she noticed a man following her as soon as she left a street car at Catalina street and Hollywood Boulevard. The man seized her from behind and obtained her purse but not until she had scratched his face, she reported. The purse contained $10.

EXPENSIVE VENTURE IN MARRIAGE

Judge Awards Decree to Actor on Matrimonial Gold Digger Charge

"You got off cheap," Gertrude Todd, dubbed "a matrimonial gold digger" by Judge Burks, wrote back to Arthur L. Todd, motion picture actor, who is given a divorce from her in a decree on file.

And this is what Mrs. Todd meant.

Between June 14 and 16, last, she took a series of shopping trips. She outfitted herself with stockings, lingerie, dresses, a suit and sundry other knick-knacks, all to the amount of $612.47, according to bills sent to Todd, which he filed with the court as an exhibit in his suit for divorce.

And then, on June 16, she left him and went home to her mother in Portland, Or.

"When the bills come in you will hate me, and that is what I want," she wrote Todd from Portland. "Then it won't hurt you so much."

In his suit for divorce Todd asserted that his wife had told him she did not love him, and that she had failed to devote proper attention to her housekeeping.

"This type of woman is met with occasionally. I call them matrimonial gold diggers," Judge Burks commented as he entered a decree in favor of Todd.

Cast of Play to Give Dinner for Producer

A dinner in honor of Fred Niblo, motion-picture producer, will be given by the members of the cast of his latest picture, "Thy Name is Woman," in the main dining-room of the Biltmore Monday evening, after the local premiere of that production.

The dinner, which is given by the actors as an expression of their devotion to Mr. Niblo and a mark of their appreciation of his efforts to improve the film industry, is open to the public and will be attended by many persons of local prominence.

The members of the cast, including the star, will appear in the costumes of the characters they portrayed in the picture. A part of the program arranged for the entertainment accompanying the dinner will consist of the re-enactment of some of the scenes in the film production.

HUNT CHILD BOYS SAW BUTCHERED

Police Told Grewsome Narrative; Crazed, Hurt Mexican Held

By a "Times" Staff Correspondent

LONG BEACH, April 6.—Search in the dense undergrowth of The Willows, near here, for the body of a boy victim, according to a grewsome story of three boys, of a fiendish knife murderer was temporarily abandoned tonight by the police and citizens when the darkness and rain made penetration of the bottoms impossible. It will be resumed tomorrow at daybreak by the entire morning watch of the police department, Capt. Robberson ordered tonight.

The hunt was instituted following the tale of the asserted revolting crime by the boys who declared they witnessed it. Halting and terror stricken, the boys told of how they came up a man in The Willows; how he slashed the little boy to death and then cut the victim's heart out. The boys fled, they said, when the asserted killer threatened them with similar treatment. The story was first told to L. G. Kendall, 318 Garden street, who communicated with the police.

Adding to the mystery, according to the police, is the taking of a Mexican believed to be crazed and suffering from knife wounds and poisoning, a short time after the boys' story was reported to the police. He was picked up by Capt. Robberson and Detectives Smith and Fridley at State street and Daisy avenue, when a citizen reported the Mexican's actions.

The Mexican, when found, was suffering from loss of blood as well as from poisoning, the police said. Two deep knife cuts, on each side of his neck, and a gash in his stomach, the police believe, were self-inflicted. A partially filled bottle of iodine was found on his person, the police said.

The victim was examined by Dr. W. A. Lang, who declared the wounds had evidently been inflicted after the poison started to work. Dr. Lang said the Mexican is probably mentally deranged. It is not believed the victim will die. In the meantime, the police are holding him for an investigation.

SAYS CITY HOSPITALS EFFICIENT

Inspecting Surgeon Finds Them Superior Though Overcrowded

Hospitals in Los Angeles, though overcrowded, are better than hospitals in most cities, according to Dr. T. R. Ponton of Vancouver, field surveyor for the American College of Surgeons, an international organization composed of surgeons of the United States, Canada and South America who have had at least eight years' practice as surgeons.

The organization is interested in the work of standardizing hospitals for the betterment of conditions for patients. The movement was started in 1918 by the founder, Dr. Franklin Martin of Chicago. More than 700 hospitals of more than 100 beds were visited by surveyors of the organization in 1918 and 13 per cent standardized, Dr. Ponton said. In 1923, he stated, 87 per cent had met the requirements.

"The direct results of our efforts," Dr. Ponton said, "has been the reduction of the length of stay of patients in hospitals, lessening of complications following operations, and a 20 per cent lowering of the death rate. We expect to have five Los Angeles hospitals standardized soon. In this city you have less than 3000 beds and you need fully 8000 beds.

"Throughout the country people are becoming hospitalized and are learning that they can get better care for less money in hospitals than they can in their homes."

Today Dr. Ponton will address the staff of the Methodist Hospital. Others will be visited during his stay here.

SUSPECT IS GIVEN UP BY GIANT FEET

Brobdingnagian Brogans Betray Bill Bundled Up Behind Barrier

If it hadn't been for his large feet, William Johnson, truckman, would not have landed in jail yesterday.

His dodo-footed brethren, however, need not fear that legislators have made large-footedness a felony. Johnson's case is peculiar.

A motortruck yesterday careened down West Seventh street and near Alvarado struck a telephone pole. The pole was hurled across the street, and jumbled wires everywhere. All traffic was suspended for a good while.

When Detectives Post and Christensen arrived the driver of the truck had disappeared. They asked several spectators for a description of him and each said, "He has big feet." It was the only unusual thing about the man that anybody had noticed.

So Post and Christensen started out to look for a man with big feet. If they had gone very far they might have found several, but as luck would have it they passed a little grocery near the next corner and there sticking out from under latticed steps were two shoes of prodigous proportions. The toes were wiggling, and every now and then the shoes would recede an inch or two and then move out again.

When William Johnson was dragged out, he complained bitterly of the hiding-place he had chosen.

"I couldn't get me hoofs in," he explained.

WORSHIPFUL AIR STAMPS CHURCH

First English Lutheran Has Brisk Greeting

Financial Aspect is Mar to Many Services

Bobbed-Hair Choristers Have Spirituelle Look

BY ALMA WHITAKER

I visited the First English Lutheran Church, 800 South Flower street, yesterday morning, the fifth Sunday in Lent.

I was received at the door with a businesslike handshake, recognized promptly as a stranger and requested to register my name and address.

It is a vine-covered edifice and inside stained glass windows and a domed altar bearing the inscription "The Lord is in His Holy Temple, let all the earth keep it Holy before Him" convey an atmosphere of worship and sanctuary. On the church bulletin, its services are called "worship."

This worship opens with a soft organ prelude (Miss Grace Fletcher playing) during which choir voices are heard without, increasing in volume as the surpliced choir forms a processional up the aisle, somewhat similar to the Episcopalian custom, except that the pastor wears no ecclesiastical attire and takes his place before the service opens:

ALL STAND

There follows what is known as the "liturgical service," being declamations by the pastor and musical responses by the choir and congregation, all of a worshipful nature, during which all present stand. This takes the place of the extemporaneous prayers offered in so many Protestant denominations.

The pastor then reads from the Scripture St. Paul's epistle to the Hebrews ix,11-16, and the Gospel according to St. John viii, 46-59, after which the entire congregation repeated the Apostles Creed and sang another hymn of praise and worship.

There followed the pastor's announcement of the many services to be given during Holy Week and notably on Good Friday, when there will be five services in all, beginning at 6:45 a.m.

Dr. W. S. Dysinger has been pastor of this church for eight years and he told of the church debts of $12,500 which he inherited and the effort which finally cleared that amount. But there had always been a deficit, he deplored, and at the present time the sum of $4500 had to be made up. The finance committee and council had decided this must be met through generous Easter offerings, to which end over half an hour was devoted.

TASK EMBARRASSING

I do not imagine any pastor enjoys this embarassing task. The first call was for those who would give $100 to raise their hands. After the hundreds the call was for the fifties and so on clear down to the ones. The names of all donors were called by the pastor as hands were raised. I estimated that about $1750 was pledged in this way. The congregation was warned that every member would be circularized and a strict record kept of those who had given or failed to give.

And I found it in my heart to wish that the Jewish system could be followed in this matter of church financing—no money is mentioned or passes in a Jewish temple. Business matters are considered at business meetings. So many of the seventy-five services I have visited as a stranger in their midst, covering this many distinct denominations, have been marred in their spiritual inspiration by this money raising during the Sabbath worship.

In this case it necessitated Dr. Dysinger's sermon on "The Challenge of Christ and the Enmity of the World," being cut very short. His text was taken from the forty-sixth verse of the eighth chapter of St. John, "Which of you convinceth Me of sin?"

CHALLENGE CITED

This, said the pastor, was Christ's challenge to the world. A challenge that His traducers bring proof, evidence, that Jesus was not the Redeemer, the Son of God and the Son of Man. That same challenge is given by Christ's representatives and ambassadors today, "Show me where I have sinned?"

Thus, urged the pastor, all who have investigated and accepted that challenge have come to believe and proclaim Jesus Christ as the Divine Redeemer. He cited the case of Gen. Lew Wallace, who intended to write "Ben Hur" to disprove Christ and discredit Him, but concluded by testifying on His behalf. He cited the case of the Italian writer, Papini, once an unbeliever, whose recently published "Life of Christ" is proof of his new conviction, that the spirit of Jesus Christ is the only hope of the world. "There is no hope," shouted the pastor earnestly, "until this spirit of Jesus Christ gets into politics, into our homes, into our hearts."

The offertory was taken during a soprano solo by Florence Goyette, and the service concluded with a hymn of joy and faith, the benediction, and silent prayer.

The First English Lutheran Church was well filled and there are many young people in the congregation. The choir is made up exclusively of young men and women, most of the latter—seven out of ten—with bobbed hair and looking very sweet and spirituelle in their white surplices. Their voices, too, were noticeably well trained and all the musical part of the service was on a high level.

MRS. COOLIDGE PORTRAIT

A portrait of Mrs. Calvin Coolidge, painted by Howard Chandler Christy, was shown in a photographic copy in The Times recently. Information regarding this portrait has kindly been offered by Mrs. F. Marion Banks of Riverside, who writes: "The portrait was ordered to be presented to the collection of portraits of First Ladies of the Land by the Pi Beta Phi Fraternity. Since her initiation in 1898 into Pi Beta Phi as a charter member of Vermont Beta (University of Vermont at Burlington) Mrs. Coolidge has been an outstanding member of the fraternity." The portrait is to hang permanently in the White House.

Royal Gorge Route. Back East excursions May 22 and daily. See San Francisco, Salt Lake and Great mountain scenery. Stopovers en route. D.&R.G.W. "Scenic Line of the World." 597 South Spring street.

Something More!

After meals you want something more—a bit of sweet with a change of flavor. WRIGLEY'S is that "something more" and it's more than that! It is a great aid to your good health, as medical authorities say.

This is from a recent book on health:

"Many physicians now recommend gum chewing .... for a better and more complete change of the starches into dextrin."

WRIGLEY'S

after every meal

—means that your digestion is aided while your pleasure is served; teeth and digestion both benefit.

Your choice of several flavors, all of the WRIGLEY quality—sealed in its purity package.

Wrigley's makes the next cigar taste better

E9

Brown & White Cab

The Public Must Be Served

The Law of Compensation holds good *always*. In this world we get what we pay for—and we must always pay for what we get.

Since its inception BROWN & WHITE CAB has been operated on the basis that "The PUBLIC MUST BE SERVED." We have done—and are doing—everything possible to give Los Angeles the finest taxicab service in the world and at the lowest possible rates. *We have not been thinking only of our profits.* Good service at low rates and a fair profit has been our dominating idea.

And Los Angeles has responded with a volume of business which a few years ago would have been deemed impossible. As our volume increased, our rates went down. BROWN & WHITE CAB rates are the *LOWEST* in Los Angeles.

More than that, we propose to keep right on reducing rates just as fast as you can give us the volume of business to make it possible. We will keep on hammering down the rates until we reach a five and ten cent store basis. But in order to do this, we must have your business—*all of it.*

Yes—THE PUBLIC MUST BE SERVED. Today BROWN & WHITE CAB is a big and successful organization because its one big idea has been *to serve.* There is a great sermon in the thought.

Brown & White Cab Co.

Phone Dunkirk 50-50

1,394,110 separate want ads were printed by the Los Angeles Times during 1923—

—largest score in the history of newspapers!

WANT-AD RATES

Lost, Found, Strayed—And Stolen.

LOST—At the Brentwood Country Club on Friday, a black leather vanity bag containing club membership card. Reward if returned to the METERING LAND COMPANY, 681 Metropolitan Theater Bldg. Phone TRinity 0478.

WRIST WATCH lost. White gold wrist watch, bracelet attached. Initial "M" on back of watch. Lost downtown section Thursday evening. Call at 532 S. SPRING. MEtropolitan 3255. Liberal reward.

LADY who found 2 diamond rings on wash stand in ladies' room on 2nd floor Bdwy. Annex building kindly call FAber 4588 or Van Dyke 2276. Apt. 420 & rec. Liberal reward.

LOST—Nurse's graduation pin. Green gold laurel wreath & cross; letters S. L. H. initials R. G. G. & 1921 engraved on back. Finder please phone EMpire 2233.

BUNCH of keys lost near Whittier and Indiana. Reward. 2800 WHITTIER BLVD. ANgelus 2908.

Special Notices—Miscellaneous

PLANTED

FIG GARDENS

NO PAYMENTS DOWN

J. J. C. Forkner, president of the J. C. Forkner Fig Gardens, Inc., have decided to 150 families a most remarkable proposition.

I have planted and sold 10,000 acres of fig gardens. I have spent $6,000,000 during the last ten years developing these fig gardens; there are 100 happy families living on these home acres now, I want 100 more families.

I have decided to sell 1000 acres of planted fig gardens, just coming into bearing, on the following conditions:

You may move upon 5 or 10 acres of my fig gardens, just coming into bearing, adjoining the city of Fresno, and build a home and farm the land; will give you ten years in which to pay.

THE CROPS WILL PAY FOR THE LAND

Roads, ditches, highways, electric lines are built; townsites on land being developed; best water right in the state; canning factory already built, church, schools and $5,000,000 lumber mill, employing 1000 men, on tract; only 15 minutes from center of Fresno.

You live on the land and have developed those fig gardens yourself; say then who moves upon these fig gardens cannot fail, for I will help him to success.

For details, see my personal representative, or, if you cannot personally call, write to address below, telling frankly what your circumstances are and what you plan to do.

A 5-minute interview with our personal representative will relieve you of any doubt as to the sincerity of our proposition.

THE J. C. FORKNER FIG GARDENS, INC.

HERCELENE APTS.
1617 S. FLOWER ST., LOS ANGELES.
PHONE 280-804.

$25—INITIAL PAYMENT—$25
FINEST FISHING, HUNTING & BOATING ON THE PACIFIC SLOPE." "No trouble to answer questions." ENSENADA GUN CLUB. 8807 Sunset Blvd.

ATTENTION, ladies. 4 new phonograph records $1. Broadway Arcade Music Shop, 14 Arcade Bldg.

ELECTRIC treatment, nerves, rheumatism, sciatica, asthma. Faber 1131. 838 Wall.

DIAMONDS BOUGHT. WE PAY MORE. D. COHN, 302 St. of Italy, 7th & Olive.

LEGAL advice free. W. MATTHEWS, Attorney, 210 Douglas Bldg. MEtropolitan 4379

Baths and Massage

HOLLYWOOD MINERAL SPRINGS
Treatments for Rheumatism, Sciatica, Lumbago, Sciatica, Auto-Intoxication, Acidity, Nervousness, Liver derangements, Constipation and General Debility. Free advice regarding baths. Complete Medical Department. Take E car on West Seventh, Second Melrose Ave. 5603 MAIN-ROSE, Phone Hollywood 5404.

FOSTER, ISHAM & CORNELL—
Hydrotherapy, steam baths, electro therapy, scientific manipulation, hot oil treatments, therapeutic lights, diagnosis by physician. Hours 10 to 6.
126 W. 3RD ST. OFFICE 308.

"WALDEN'S MASSAGE COLLEGE"
522 S. FLOWER ST.
Recognized by Federal and State governments. Is open for new scholars period day and night classes. Established city 1904. DIPLOMAS ISSUED.

REGAIN YOUR HEALTH by elimination, circulation and assimilation. Examination free. Ladies, Nurses both sexes. 228 Pantages Lodge Bldg., 2nd-Hill. Vandike 0270.

ELECTRIC cabinet Swedish massage, baths. KEARBY, SMITH & HILL, NURSES. Bath expert, Mrs. 9 to 9. Sun. 10 to 3. Suite 611, CONSOLIDATED BLDG. 6th & Hill sts. Tucker 4060.

TRY our med. steam baths and latest in Swedish massage for that tired feeling. Rheumatism and reducing. Electric cabinet, rest. Oprs. both sexes. Hrs. 9:30 a. m. to 9 p. m. Sunday, 10-2. Suite 232, 218 W. 6th St., bet. Bdwy. and Hill.

MEDICATED steam, Sun-Ray, vibratory, osteo-manipulations, Swedish massage, orthopaedic instruction. 10 to 12, 2 to 6 p. m. 826 UNION LEAGUE BLDG.

MATS AND AUSTIN
Mdlle. Mats, bath with auto-electrostatic treatment by trained nurse. 255 W. SECOND PL. Hrs. 10-5:30.

WILLIS THORNE, Chiropractic treatments, electro-magnetic & Swedish massage, ozone, ray of alcohol vibs. MISS HIDELL, asst. 10 to 8. 2274 W. Hill st. 2nd floor.

THOROUGH Swedish massage, chiropractic adjustments. Mrs. ERICSON, D. C., 1044½ S. Park View, DRexel 4536.

MME. DALZELL, assistant scientific massage, chiropractic adjustments. 223 I. W. Hellman Bldg., Tucker 1871.

STAR Japanese baths and massage, internal bath, nurse; baths, bobbing. Operators both sexes. 315 N. SAN PEDRO.

REAL Japanese baths and massage, internal bath, nurse; baths, bobbing. Operators both sexes. 315 N. SAN PEDRO.

TURKISH BATHS, EXPT. MASSAGE, NEW BLOOD WAVE TREAT. STAT. ALK. NITR. OPRS. BOTH SEXES. 1263½ W. 7TH.

MASSAGE, shower, olive oil, alcohol rubs. Miss Reed, Rm. 1005, 6th side entrance Hotel Rose, 108 E. 6th. Phone 10-6.

COME TO VENICE, Bradley Bldg., for a real SWEDISH MASSAGE. Miss Carlson, attendant. Both sexes. Closed Mondays.

MISS MAY E. CURTIS, Swedish massage, electric and violet ray. 527 S. FREMONT. Apt. 25, near 6th St. 10-6. Vandike 0675

BODY massage, air and alcohol rub. vib. 10-12, 2-8. Mrs. Hall, 1st floor, Delta Bldg. 426 S. Spring. 10 a.m.-6 p.m.

437 S. BROADWAY, ROOM 228—Manicuring, shoeshine parlor, massage. 21 up.

MASSAGE and electropathy, MR. & MRS. Hashimoto, 121 S. San Pedro. Tucker 3001

MASSAGE, sweats, plain baths, elec. treat. $1. 1440½ S. HILL. Phone 10-6-30. Open 9 a.m.

MASSAGING, manicuring, MISS LANE, 1543 W. 7th. Rm. 11. Hrs. 10-6-30. Open 9 a.m.

SWEDISH electric & osteopathic steam baths. Beauty Shop, Vandike 0096, 527½ S. Hill.

FIRST-CLASS massage, Open both sexes. Hrs. 10-7:30. 1018½ S. OLIVE ST.

Medical

DRS. SHORTS & SHORTS, Specialists, 602 Van Nuys Bldg., 6th & Spring st., Los Angeles. Catarrh, deafness, head noises, asthma, rheumatism, neuritis, eczema, piles, fistula, stomach, liver, kidney, bladder and other CHRONIC DISEASES of the nerves, blood, skin, lungs, heart, stomach, liver, kidneys, bladder. Have a specialty for 30 years. Hours 9 to 4. Evenings 7 to 8. Sundays 10 to 12.

RHEUMATISM
SCIATICA, LUMBAGO NEURITIS
Relieved by
MODERN ELECTRO-THERAPEUTIC TREATMENTS
Consultation Free
"Plenty of parking space"
CALIFORNIA CLINORIUM
Dr. Louis Hilsinger, D. P.
BEacon 2201. 1001 West Washington St.

MEN—MEN—MEN
Bacterial vaccine strikes at the root and cause of rheumatism, neuritis, sciatica that has found lodgment in the joints and muscles of the body. Bacterial Vaccine is the LAST WORD of medical science. RAYMOND TRELEVEN, M.D. 1st. 1919 S. Olive. Hrs. 10 to 4. Sun. 9 to 2.

T. M. JUNG CO.
CHINESE HERBALIST
EXPERIENCED WITH COMPLETE LINE OF FAMOUS HERBS AND TEAS. 3128 S. MAIN ST., L. A., CAL.

FOR MEN
SUCCESSFUL specialist, 21 years quality, strictly diseases, chronic or recent. No drugs used. Work. Latest methods. Free consultation. Exam. free. 247 S. BDWY.

ABRAMS BLOOD TEST FREE. Thousands cured of tuberculosis, cancer, blood, stomach, nerves and other chronic ailments by Abrams method. Free clinic, 10-12. 318 E. HILL ST.

PROSTATE TROUBLES cured, no surgery or operation. Free folder and consultation. DR. ALBERT THURLOW BUNN, D. C., 315 Wright & Callender Bldg., 9th st. c

CANCER, Dana and cure free. 521 N. Vine St. Tel. Garfield 1778. 10 to 4 daily. Skin cancer, $10. Specialist.

DOCTOR FOR MEN — Specialty 80 years. Best methods. Free exam. Permanent results. 219 DOUGLAS BLDG. 2nd & Spring

EASON WILLIAMS, M.D., elect.-ther. 1016 W. 6th. 51634. Abrams system.

PILES—Easy treatment, permanent results. 707 S. BROADWAY, Room 801.

TUBERCULOSIS, home treatment 30-day trial. Call or write 417 DELTA BLDG.

Special Notices—Miscellaneous

SPECIAL NOTICES—Miscellaneous

LOST, FOUND, STRAYED—And Stolen.

LOST—At the Brentwood Country Club on Friday, a black leather vanity bag containing club membership card. Reward if returned to the METERING LAND COMPANY, 681 Metropolitan Theater Bldg. Phone TRinity 0478.

WRIST WATCH lost. White gold wrist watch, bracelet attached. Initial "M" on back of watch. Lost downtown section Thursday evening. Call at 532 S. SPRING. MEtropolitan 3255. Liberal reward.

LADY who found 2 diamond rings on wash stand in ladies' room on 2nd floor Bdwy. Annex building kindly call FAber 4588 or Van Dyke 2276. Apt. 420 & rec. Liberal reward.

LOST—Nurse's graduation pin. Green gold laurel wreath & cross; letters S. L. H. initials R. G. G. & 1921 engraved on back. Finder please phone EMpire 2233.

BUNCH of keys lost near Whittier and Indiana. Reward. 2800 WHITTIER BLVD. ANgelus 2908.

SPECIAL NOTICES—Miscellaneous

PLANTED

FIG GARDENS

NO PAYMENTS DOWN

J. J. C. Forkner, president of the J. C. Forkner Fig Gardens, Inc., have decided to 150 families a most remarkable proposition.

I have planted and sold 10,000 acres of fig gardens. I have spent $6,000,000 during the last ten years developing these fig gardens; there are 100 happy families living on these home acres now, I want 100 more, families.

I have decided to sell 1000 acres of planted fig gardens, just coming into bearing, on the following conditions:

You may move upon 5 or 10 acres of my fig gardens, just coming into bearing, adjoining the city of Fresno, and build a home and farm the land; will give you ten years in which to pay.

THE CROPS WILL PAY FOR THE LAND

Roads, ditches, highways, electric lines are built; townsites on land being developed; best water right in the state; canning factory already built, church, schools and $5,000,000 lumber mill, employing 1000 men, on tract; only 15 minutes from center of Fresno.

You live on the land and have developed those fig gardens yourself; say then who moves upon these fig gardens cannot fail, for I will help him to success.

For details, see my personal representative, or, if you cannot personally call, write to address below, telling frankly what your circumstances are and what you plan to do.

A 5-minute interview with our personal representative will relieve you of any doubt as to the sincerity of our proposition.

THE J. C. FORKNER FIG GARDENS, INC.

HERCELENE APTS.
1617 S. FLOWER ST., LOS ANGELES.
PHONE 280-804.

$25—INITIAL PAYMENT—$25
FINEST FISHING, HUNTING & BOATING ON THE PACIFIC SLOPE." "No trouble to answer questions." ENSENADA GUN CLUB. 8807 Sunset Blvd.

ATTENTION, ladies. 4 new phonograph records $1. Broadway Arcade Music Shop, 14 Arcade Bldg.

ELECTRIC treatment, nerves, rheumatism, sciatica, asthma. Faber 1131. 838 Wall.

DIAMONDS BOUGHT. WE PAY MORE. D. COHN, 302 St. of Italy, 7th & Olive.

LEGAL advice free. W. MATTHEWS, Attorney, 210 Douglas Bldg. MEtropolitan 4379

Baths and Massage

HOLLYWOOD MINERAL SPRINGS
Treatments for Rheumatism, Sciatica, Lumbago, Sciatica, Auto-Intoxication, Acidity, Nervousness, Liver derangements, Constipation and General Debility. Free advice regarding baths. Complete Medical Department. Take E car on West Seventh, Second Melrose Ave. 5603 MAIN-ROSE, Phone Hollywood 5404.

FOSTER, ISHAM & CORNELL—
Hydrotherapy, steam baths, electro therapy, scientific manipulation, hot oil treatments, therapeutic lights, diagnosis by physician. Hours 10 to 6.
126 W. 3RD ST. OFFICE 308.

"WALDEN'S MASSAGE COLLEGE"
522 S. FLOWER ST.
Recognized by Federal and State governments. Is open for new scholars period day and night classes. Established city 1904. DIPLOMAS ISSUED.

REGAIN YOUR HEALTH by elimination, circulation and assimilation. Examination free. Ladies, Nurses both sexes. 228 Pantages Lodge Bldg., 2nd-Hill. Vandike 0270.

ELECTRIC cabinet Swedish massage, baths. KEARBY, SMITH & HILL, NURSES. Bath expert, Mrs. 9 to 9. Sun. 10 to 3. Suite 611, CONSOLIDATED BLDG. 6th & Hill sts. Tucker 4060.

TRY our med. steam baths and latest in Swedish massage for that tired feeling. Rheumatism and reducing. Electric cabinet, rest. Oprs. both sexes. Hrs. 9:30 a. m. to 9 p. m. Sunday, 10-2. Suite 232, 218 W. 6th St., bet. Bdwy. and Hill.

MEDICATED steam, Sun-Ray, vibratory, osteo-manipulations, Swedish massage, orthopaedic instruction. 10 to 12, 2 to 6 p. m. 826 UNION LEAGUE BLDG.

MATS AND AUSTIN
Mdlle. Mats, bath with auto-electrostatic treatment by trained nurse. 255 W. SECOND PL. Hrs. 10-5:30.

WILLIS THORNE, Chiropractic treatments, electro-magnetic & Swedish massage, ozone, ray of alcohol vibs. MISS HIDELL, asst. 10 to 8. 2274 W. Hill st. 2nd floor.

THOROUGH Swedish massage, chiropractic adjustments. Mrs. ERICSON, D. C., 1044½ S. Park View, DRexel 4536.

MME. DALZELL, assistant scientific massage, chiropractic adjustments. 223 I. W. Hellman Bldg., Tucker 1871.

STAR Japanese baths and massage, internal bath, nurse; baths, bobbing. Operators both sexes. 315 N. SAN PEDRO.

REAL Japanese baths and massage, internal bath, nurse; baths, bobbing. Operators both sexes. 315 N. SAN PEDRO.

TURKISH BATHS, EXPT. MASSAGE, NEW BLOOD WAVE TREAT. STAT. ALK. NITR. OPRS. BOTH SEXES. 1263½ W. 7TH.

MASSAGE, shower, olive oil, alcohol rubs. Miss Reed, Rm. 1005, 6th side entrance Hotel Rose, 108 E. 6th. Phone 10-6.

COME TO VENICE, Bradley Bldg., for a real SWEDISH MASSAGE. Miss Carlson, attendant. Both sexes. Closed Mondays.

MISS MAY E. CURTIS, Swedish massage, electric and violet ray. 527 S. FREMONT. Apt. 25, near 6th St. 10-6. Vandike 0675

BODY massage, air and alcohol rub. vib. 10-12, 2-8. Mrs. Hall, 1st floor, Delta Bldg. 426 S. Spring. 10 a.m.-6 p.m.

437 S. BROADWAY, ROOM 228—Manicuring, shoeshine parlor, massage. 21 up.

MASSAGE and electropathy, MR. & MRS. Hashimoto, 121 S. San Pedro. Tucker 3001

MASSAGE, sweats, plain baths, elec. treat. $1. 1440½ S. HILL. Phone 10-6-30. Open 9 a.m.

MASSAGING, manicuring, MISS LANE, 1543 W. 7th. Rm. 11. Hrs. 10-6-30. Open 9 a.m.

SWEDISH electric & osteopathic steam baths. Beauty Shop, Vandike 0096, 527½ S. Hill.

FIRST-CLASS massage. Open both sexes. Hrs. 10-7:30. 1018½ S. OLIVE ST.

Medical

DRS. SHORTS & SHORTS, Specialists, 602 Van Nuys Bldg., 6th & Spring st., Los Angeles. Catarrh, deafness, head noises, asthma, rheumatism, neuritis, eczema, piles, fistula, stomach, liver, kidney, bladder and other CHRONIC DISEASES of the nerves, blood, skin, lungs, heart, stomach, liver, kidneys, bladder. Have a specialty for 30 years. Hours 9 to 4. Evenings 7 to 8. Sundays 10 to 12.

RHEUMATISM
SCIATICA, LUMBAGO NEURITIS
Relieved by
MODERN ELECTRO-THERAPEUTIC TREATMENTS
Consultation Free
"Plenty of parking space"
CALIFORNIA CLINORIUM
Dr. Louis Hilsinger, D. P.
BEacon 2201. 1001 West Washington St.

MEN—MEN—MEN
Bacterial vaccine strikes at the root and cause of rheumatism, neuritis, sciatica that has found lodgment in the joints and muscles of the body. Bacterial Vaccine is the LAST WORD of medical science. RAYMOND TRELEVEN, M.D. 1st. 1919 S. Olive. Hrs. 10 to 4. Sun. 9 to 2.

T. M. JUNG CO.
CHINESE HERBALIST
EXPERIENCED WITH COMPLETE LINE OF FAMOUS HERBS AND TEAS. 3128 S. MAIN ST., L. A., CAL.

FOR MEN
SUCCESSFUL specialist, 21 years quality, strictly diseases, chronic or recent. No drugs used. Work. Latest methods. Free consultation. Exam. free. 247 S. BDWY.

ABRAMS BLOOD TEST FREE. Thousands cured of tuberculosis, cancer, blood, stomach, nerves and other chronic ailments by Abrams method. Free clinic, 10-12. 318 E. HILL ST.

PROSTATE TROUBLES cured, no surgery or operation. Free folder and consultation. DR. ALBERT THURLOW BUNN, D. C., 315 Wright & Callender Bldg., 9th st. c

CANCER, Dana and cure free. 521 N. Vine St. Tel. Garfield 1778. 10 to 4 daily. Skin cancer, $10. Specialist.

DOCTOR FOR MEN — Specialty 80 years. Best methods. Free exam. Permanent results. 219 DOUGLAS BLDG. 2nd & Spring

EASON WILLIAMS, M.D., elect.-ther. 1016 W. 6th. 51634. Abrams system.

PILES—Easy treatment, permanent results. 707 S. BROADWAY, Room 801.

TUBERCULOSIS, home treatment 30-day trial. Call or write 417 DELTA BLDG.

Personals—Business

MOTION PICTURE
Actors earn large salary. Learn this fascinating profession. Taught by experts. Tuition $1 wk. Visitors welcome. A STUDIO OF DRAMATIC ARTS. 921 W. 6th st.

ANYONE suffering with a bad case of piles can hear something to their great advantage by calling (phone Tucker 3025) or addressing W., 534 ROBERTS BLDG.

FIVE-UNIT bungalow court, three large rooms, tile floors, furnished, tile sink and bath, shower bath. Car line. Rents $60. Income $539 month. Lot 50x146. Price $21,500. Terms $7500. Address W., box 378 TIMES BRANCH.

BLACKHEAD BLEMISHES VANISH
WHEN LAVENDA
Beautifies sallow, shiny skin. At druggists, dept. stores, beauty parlors. Free sample from LAVENDA, A-214 Stimson Bldg., L. A.

IF YOU WANT THE TRUTH—
I CAN HELP YOU
WITHOUT ASKING A QUESTION.
I WILL TELL YOU.
STONE & MASTERS.
Suite 412 Lissner Bldg.

IDA MAY HAYDEN
ORDAINED MEDIUM
TWENTY-FIVE YEARS IN CALIF.
1123 S. FIGUEROA ST.
ADVICE DAILY.

THE PHENOMENA OF DREAMS
Their importance and correct explained in treatise mailed for 20 cents, stamp. ARCADE STATION, box 1333, Los Angeles, Calif.

HOWARD I. MORTON
SPIRITUAL ADVISER
Hours 10 to 8. Closed Sundays. 523½ S. BDWY., between 5th and 6th.

SCENARIO WRITERS, ATTENTION.
What's wrong with your stories? We rewrite, revise, criticise and put them in marketable form. SALVEAUX SCENARIO SERVICE, 905 S. Grand, Rm. 27.

BLUE? PUZZLED? WANT TO KNOW?
Sightings Life Readings
DR. OLIVER F. COOPER, 1121 S. Olive, 25 years' practice. Consultation $2. Full Reading, $5. Open Sundays and eves.

ARE you a screen type? Can you qualify as an actor? Talented people earning $50 to $1000 weekly. Would you like to know? Apply SUNBEAM PICTURES, 319 Grosse Bldg., 6th and Spring.

WANTED—Young expectant mother for light duties in maternity home in exchange for care at time of confinement. HOLL., 39622.

WHO OWES YOU?
We make them come through. No collection, no charge. GRAY & GRAY
525-26 BRYSON BLDG. Tucker 2408.

LENA DEOPHILE KUPPE of Chicago, Psychologist, Metaphysician. Individual and class instruction by appointment only. Address P. box 2, TIMES OFFICE.

MADAME MILLE—See the best. WORLD FAMOUS READER (Ladies only.) 1923 E. HILL. Vandyke Apts. (Rear.)

REV. MAY,
"Transit" her on ALL AFFAIRS OF LIFE. Rm. 706-A S. W. 5TH ST.

100-FT. frontage, 2 lots at $2500 each, in Beverly. Compelled to move to New York. DUnkirk 4623.

WOULD like to purchase piano in vicinity of 14th and Olive. Call Monday, 219 WEST 14TH ST.

IF you desire to enlarge your social acquaintance, call daily 9175, Suite 5-A, 1015 S. HILL BLDG., 9 to 6 daily.

FOR SALE—Regular membership in Hollywood Country Club. Terms or cash. Phone HEmpstead 3517.

LADY chauffeur, professional, closed Ford, to teach or drive by hour or day. Rates on week-end trips. BEACON 5656.

WILL someone lend a middle-aged widow $500 for home? Best references given. Address O, box 117, TIMES OFFICE.

MRS. SCOTT, ordained psychology teacher, adviser and reader. Will help you with your problems. Ph. HEmpstead 5606.

LADY partner with little means for Dr's office. Call at 321 W. 3RD ST. Rm. 427. Hours 10 to 2.

CLUB memberships bot & sold at right price. We organize clubs, place members, sites, etc. 305 Detwiler Bldg. 6th & Hill.

MADAME GAZETTE, reader, wonderful work. 1347 W. 7th. 54726.

Business Announcements—Miscellaneous

Contractors and Builders

NEW FINANCE PLAN

BY

OLDEST ESTABLISHED COMPANY.

NO PAYMENTS REQUIRED

UNTIL COMPLETION OF BUILDING.

NO BONUS NO FEES.

200 FREE PLANS
TO SELECT FROM.

ONLY REQUIREMENT, A CLEAR LOT

BRING CERTIFICATE OF TITLE OR DEED FOR IMMEDIATE APPRAISAL OF LOT.

WILL BUILD IN NEAR-BY TOWNS.

WE REFER TO 47 JOBS NOW UNDER CONSTRUCTION.

APPOINTMENTS MADE FOR EVENINGS AND SATURDAY P.M. EXPERT ESTIMATORS WILL ASSIST YOU IN PLANNING.

BUILDERS FINANCE ASSOCIATION

Suite 412 Lissner Bldg.
215 So. BROADWAY.
Phone Vandike 2291.

WE WILL

FINANCE AND BUILD

BUNGALOW COURTS, APARTMENT BUILDINGS AND HOMES ON A CLEAR LOT, IF LOCATED IN LOS ANGELES, LONG BEACH, WILSHIRE, BEVERLY HILLS, HOLLYWOOD OR PASADENA.

Come to us with your proposition. It will surely benefit you.

PHONE FOR EVENING AND SATURDAY AFTERNOON APPOINTMENTS. AXridge 9823.

MILLER & HANSEN
CONSTRUCTION COMPANY
5271 MONETA AVENUE
PHONE AXridge 9823.

BEFORE you have plans made for building on your clear lot consult us on

FIREPROOF CONCRETE

BUNGALOWS, APARTMENTS, HOTELS

STORES OR LOFTS.

of any size. We will finance and build, furnishing complete engineering, architectural and construction service, or bring your plans to completion. Terms have 1/3 to 35% more rental or sale value than wood or stucco.

ROBERT MARSH & CO.,

200 Marsh-Strong Bldg.,

9th and Main at Spring sts.

See Mr. Douglas. Tel. 871131.

I WILL LOAN ALL THE MONEY TO BUILD A BUNGALOW, DOUBLE BUNGALOW OR BUNGALOW COURT on your clear lot, subject to my appraisal for which there is no obligation.

Phone my office for appointment. Let me give you the address of an eight-unit bungalow court now under construction in Culver City for Mr. F. R. Mcgill, estimated income $4400 per month. I financed this court 100%, and the lot Mr. Mcgill had $4000. Mr. Mcgill will pay me $271 per month for 48 months which reduces the principal to the five-unit stage, after which all monthly payments cease.

Call my office for an appointment any time, day or evening.

W. H. HYATT,
716-18-19 Merritt Bldg., at 9th & Bdwy.
Telephone Tucker 5707.

BUNGALOWS—APARTMENTS AND INDUSTRIAL BUILDINGS

DESIGNED—BUILT AND FINANCED BY RELIABLE CONTRACTORS

ESTIMATES FURNISHED.

WILLIS FINANCE & CONSTRUCTION CO.
1367 West 24th St. (Near Vermont.)
Phone REacon 0872.

—$745—

3 room, 4 room, $925; 5 room $1225. ON YOUR LOT NOT CLEAR. Small cash payment. Balance monthly. Building loans for garages, courts, doubles and apts. We finance you.

SEE MR. CAMP.

STATE HOUSING & FINANCING CORP.
Suite 612-13-14 Lissner Bldg.
524 So. Spg. Phone FAber 5296.

HAVE YOU A WELL LOCATED

CLEAR LOT? WHY NOT IMPROVE IT?

Let us furnish your plans and specifications—and build for you. We can also assist in financing.

WILLIS FINANCE & CONSTRUCTION CO.
1367 West 24th St. (Near Vermont.)
Phone REacon 0872.

YES, I can build a 4-room house for $1500, 5-room, $1750, 6-room, $2000, 7-room, $2250, 8-room, $2500, 9-room, $2750, 10-room, $3000, 11-room, $3250, 12-room, $3500, 13-room, $3750, 14-room, $4000, 15-room, $4250, 16-room, $4500, 17-room, $4750, 18-room, $5000, 19-room, $5250, 20-room, $5500, 21-room, $5750, 22-room, $6000, 23-room, $6250, 24-room, $6500, 25-room, $6750, 26-room, $7000, 27-room, $7250, 28-room, $7500, 29-room, $7750, 30-room, $8000, 31-room, $8250, 32-room, $8500, 33-room, $8750, 34-room, $9000, 35-room, $9250, 36-room, $9500, 37-room, $9750, 38-room, $10,000, 39-room, $10,250, 40-room, $10,500, 41-room, $10,750, 42-room, $11,000, 43-room, $11,250, 44-room, $11,500, 45-room, $11,750, 46-room, $12,000, 47-room, $12,250, 48-room, $12,500, 49-room, $12,750, 50-room, $13,000, 51-room, $13,250, 52-room, $13,500, 53-room, $13,750, 54-room, $14,000, 55-room, $14,250, 56-room, $14,500, 57-room, $14,750, 58-room, $15,000, 59-room, $15,250, 60-room, $15,500, 61-room, $15,750, 62-room, $16,000, 63-room, $16,250, 64-room, $16,500, 65-room, $16,750, 66-room, $17,000, 67-room, $17,250, 68-room, $17,500, 69-room, $17,750, 70-room, $18,000, 71-room, $18,250, 72-room, $18,500, 73-room, $18,750, 74-room, $19,000, 75-room, $19,250, 76-room, $19,500, 77-room, $19,750, 78-room, $20,000, 79-room, $20,250, 80-room, $20,500, 81-room, $20,750, 82-room, $21,000, 83-room, $21,250, 84-room, $21,500, 85-room, $21,750, 86-room, $22,000, 87-room, $22,250, 88-room, $22,500, 89-room, $22,750, 90-room, $23,000, 91-room, $23,250, 92-room, $23,500, 93-room, $23,750, 94-room, $24,000, 95-room, $24,250, 96-room, $24,500, 97-room, $24,750, 98-room, $25,000, 99-room, $25,250, 100-room, $25,500, 101-room, $25,750, 102-room, $26,000, 103-room, $26,250, 104-room, $26,500, 105-room, $26,750, 106-room, $27,000, 107-room, $27,250, 108-room, $27,500, 109-room, $27,750, 110-room, $28,000, 111-room, $28,250, 112-room, $28,500, 113-room, $28,750, 114-room, $29,000, 115-room, $29,250, 116-room, $29,500, 117-room, $29,750, 118-room, $30,000, 119-room, $30,250, 120-room, $30,500, 121-room, $30,750, 122-room, $31,000, 123-room, $31,250, 124-room, $31,500, 125-room, $31,750, 126-room, $32,000, 127-room, $32,250, 128-room, $32,500, 129-room, $32,750, 130-room, $33,000, 131-room, $33,250, 132-room, $33,500, 133-room, $33,750, 134-room, $34,000, 135-room, $34,250, 136-room, $34,500, 137-room, $34,750, 138-room, $35,000, 139-room, $35,250, 140-room, $35,500, 141-room, $35,750, 142-room, $36,000, 143-room, $36,250, 144-room, $36,500, 145-room, $36,750, 146-room, $37,000, 147-room, $37,250, 148-room, $37,500, 149-room, $37,750, 150-room, $38,000, 151-room, $38,250, 152-room, $38,500, 153-room, $38,750, 154-room, $39,000, 155-room, $39,250, 156-room, $39,500, 157-room, $39,750, 158-room, $40,000, 159-room, $40,250, 160-room, $40,500, 161-room, $40,750, 162-room, $41,000, 163-room, $41,250, 164-room, $41,500, 165-room, $41,750, 166-room, $42,000, 167-room, $42,250, 168-room, $42,500, 169-room, $42,750, 170-room, $43,000, 171-room, $43,250, 172-room, $43,500, 173-room, $43,750, 174-room, $44,000, 175-room, $44,250, 176-room, $44,500, 177-room, $44,750, 178-room, $45,000, 179-room, $45,250, 180-room, $45,500, 181-room, $45,750, 182-room, $46,000, 183-room, $46,250, 184-room, $46,500, 185-room, $46,750, 186-room, $47,000, 187-room, $47,250, 188-room, $47,500, 189-room, $47,750, 190-room, $48,000, 191-room, $48,250, 192-room, $48,500, 193-room, $48,750, 194-room, $49,000, 195-room, $49,250, 196-room, $49,500, 197-room, $49,750, 198-room, $50,000, 199-room, $50,250, 200-room, $50,500, 201-room, $50,750, 202-room, $51,000, 203-room, $51,250, 204-room, $51,500, 205-room, $51,750, 206-room, $52,000, 207-room, $52,250, 208-room, $52,500, 209-room, $52,750, 210-room, $53,000, 211-room, $53,250, 212-room, $53,500, 213-room, $53,750, 214-room, $54,000, 215-room, $54,250, 216-room, $54,500, 217-room, $54,750, 218-room, $55,000, 219-room, $55,250, 220-room, $55,500, 221-room, $55,750, 222-room, $56,000, 223-room, $56,250, 224-room, $56,500, 225-room, $56,750, 226-room, $57,000, 227-room, $57,250, 228-room, $57,500, 229-room, $57,750, 230-room, $58,000, 231-room, $58,250, 232-room, $58,500, 233-room, $58,750, 234-room, $59,000, 235-room, $59,250, 236-room, $59,500, 237-room, $59,750, 238-room, $60,000, 239-room, $60,250, 240-room, $60,500, 241-room, $60,750, 242-room, $61,000, 243-room, $61,250, 244-room, $61,500, 245-room, $61,750, 246-room, $62,000, 247-room, $62,250, 248-room, $62,500, 249-room, $62,750, 250-room, $63,000, 251-room, $63,250, 252-room, $63,500, 253-room, $63,750, 254-room, $64,000, 255-room, $64,250, 256-room, $64,500, 257-room, $64,750, 258-room, $65,000, 259-room, $65,250, 260-room, $65,500, 261-room, $65,750, 262-room, $66,000, 263-room, $66,250, 264-room, $66,500, 265-room, $66,750, 266-room, $67,000, 267-room, $67,250, 268-room, $67,500, 269-room, $67,750, 270-room, $68,000, 271-room, $68,250, 272-room, $68,500, 273-room, $68,750, 274-room, $69,000, 275-room, $69,250, 276-room, $69,500, 277-room, $69,750, 278-room, $70,000, 279-room, $70,250, 280-room, $70,500, 281-room, $70,750, 282-room, $71,000, 283-room, $71,250, 284-room, $71,500, 285-room, $71,750, 286-room, $72,000, 287-room, $72,250, 288-room, $72,500, 289-room, $72,750, 290-room, $73,000, 291-room, $73,250, 292-room, $73,500, 293-room, $73,750, 294-room, $74,000, 295-room, $74,250, 296-room, $74,500, 297-room, $74,750, 298-room, $75,000, 299-room, $75,250, 300-room, $75,500, 301-room, $75,750, 302-room, $76,000, 303-room, $76,250, 304-room, $76,500, 305-room, $76,750, 306-room, $77,000, 307-room, $77,250, 308-room, $77,500, 309-room, $77,750, 310-room, $78,000, 311-room, $78,250, 312-room, $78,500, 313-room, $78,750, 314-room, $79,000, 315-room, $79,250, 316-room, $79,500, 317-room, $79,750, 318-room, $80,000, 319-room, $80,250, 320-room, $80,500, 321-room, $80,750, 322-room, $81,000, 323-room, $81,250, 324-room, $81,500, 325-room, $81,750, 326-room, $82,000, 327-room, $82,250, 328-room, $82,500, 329-room, $82,750, 330-room, $83,000, 331-room, $83,250, 332-room, $83,500, 333-room, $83,750, 334-room, $84,000, 335-room, $84,250, 336-room, $84,500, 337-room, $84,750, 338-room, $85,000, 339-room, $85,250, 340-room, $85,500, 341-room, $85,750, 342-room, $86,000, 343-room, $86,250, 344-room, $86,500, 345-room, $86,750, 346-room, $87,000, 347-room, $87,250, 348-room, $87,500, 349-room, $87,750, 350-room, $88,000, 351-room, $88,250, 352-room, $88,500, 353-room, $88,750, 354-room, $89,000, 355-room, $89,250, 356-room, $89,500, 357-room, $89,750, 358-room, $90,000, 359-room, $90,250, 360-room, $90,500, 361-room, $90,750, 362-room, $91,000, 363-room, $91,250, 364-room, $91,500, 365-room, $91,750, 366-room, $92,000, 367-room, $92,250, 368-room, $92,500, 369-room, $92,750, 370-room, $93,000, 371-room, $93,250, 372-room, $93,500, 373-room, $93,750, 374-room, $94,000, 375-room, $94,250, 376-room, $94,500, 377-room, $94,750, 378-room, $95,000, 379-room, $95,250, 380-room, $95,500, 381-room, $95,750, 382-room, $96,000, 383-room, $96,250, 384-room, $96,500, 385-room, $96,750, 386-room, $97,000, 387-room, $97,250, 388-room, $97,500, 389-room, $97,750, 390-room, $98,000, 391-room, $98,250, 392-room, $98,500, 393-room, $98,750, 394-room, $99,000, 395-room, $99,250, 396-room, $99,500, 397-room, $99,750, 398-room, $100,000, 399-room, $100,250, 400-room, $100,500, 401-room, $100,750, 402-room, $101,000, 403-room, $101,250, 404-room, $101,500, 405-room, $101,750, 406-room, $102,000, 407-room, $102,250, 408-room, $102,500, 409-room, $102,750, 410-room, $103,000, 411-room, $103,250, 412-room, $103,500, 413-room, $103,750, 414-room, $104,000, 415-room, $104,250, 416-room, $104,500, 417-room, $104,750, 418-room, $105,000, 419-room, $105,250, 420-room, $105,500, 421-room, $105,750, 422-room, $106,000, 423-room, $106,250, 424-room, $106,500, 425-room, $106,750, 426-room, $107,000, 427-room, $107,250, 428-room, $107,500, 429-room, $107,750, 430-room, $108,000, 431-room, $108,250, 432-room, $108,500, 433-room, $108,750, 434-room, $109,000, 435-room, $109,250, 436-room, $109,500, 437-room, $109,750, 438-room, $110,000, 439-room, $110,250, 440-room, $110,500, 441-room, $110,750, 442-room, $111,000, 443-room, $111,250, 444-room, $111,500, 445-room, $111,750, 446-room, $112,000, 447-room, $112,250, 448-room, $112,500, 449-room, $112,750, 450-room, $113,000, 451-room, $113,250, 452-room, $113,500, 453-room, $113,750, 454-room, $114,000, 455-room, $114,250, 456-room, $114,500, 457-room, $114,750, 458-room, $115,000, 459-room, $115,250, 460-room, $115,500, 461-room, $115,750, 462-room, $116,

WANTED—HELP—Male.

Salesmen and Solicitors

SALESMEN—

FEDERAL SECURITIES CORPORATION

8 security salesmen who are experts and capable of earning from $2500 to $3500 per week. Must be experienced.

Leads furnished to high-class man who can deliver the goods. We send out 150,000 letters a month.

Now closing the sale of UNION MORTGAGE preferred and common. Company earned 19% net in 1922; 27% net last year. Has continuously paid 8% on preferred and is also paying semi-annual dividends on the common. Board of 4 big bankers, 7 mortgage men and 2 lawyers.

Hours after 11 a.m. Mr. Hunter, FEDERAL SECURITIES CORPORATION Lane Bldg. 208 W. 8th st.

MEN, LISTEN!

A very successful local Concern! In the Safe Financial Field! Paying Dividends Quarterly! With a Substantial Surplus!

The Manager a Man in a Million! Stock sold on a Share and Share and Profit and Profit Basis!

Our salesmen make big money!

A few good men wanted, experience not necessary, but helpful.

Apply 1109 CITIZENS' NATIONAL BK. BLDG. Fifth and Spring.

Outlying districts apply Director of Sales.

REAL ESTATE SALESMEN
10% COMMISSION.

Sell one acre tracts, located seven and one-half miles from heart of Long Beach. Everybody is a prospect. An excellent opportunity for the willing worker. If you can't make at least $1200 on this proposition your case is past mud.

WE NEED YOU.
YOU NEED US.
LET'S GET TOGETHER TODAY.
GREEN AND HOWARD.
782 AMERICAN LONG BEACH.
Ph. 611-260.

FIELD manager of large nationally known health and accident association will be in Los Angeles on April 16 to appoint general agents for Los Angeles and Whittier territories. The successful applicants will be given a small interest to build their own business in which the remuneration will be limited only by willingness to work and ability to produce. Experience is not essential. Give full particulars in first letter to be considered. Address P, box 207, TIMES OFFICE.

PROSPECTS FURNISHED.
The HARRY H. CULVER CO., builders of Culver City, can use a few men with ideas to help develop city. Experience unnecessary if you are willing to work and follow instructions. Apply department 2, corner of the right men. Culver City.

MAIN OFFICE, CULVER CITY.

HAVE opening for two good leasing men to work on Hill Street Loft Building. Experience and good record required.

TROPP REALTY & INVESTMENT CORPORATION,
Suite 204, 714 S. Hill Street.

WANTED—Salesmen to sell much needed automobile safety appliance in downtown office buildings and house to house; applicants must be energetic; $100 per week first week; insurance proposition; side department and accident insurance companies; sells almost on sight; big money for energetic men; we have shown those now working are averaging $150 to $200 a day; call 10 to 12 a.m. or 2 to 4 p.m. MARC BUTTERBAUGH, District Sales Manager, 1227 S. Figueroa st.

ORGANIZING FOR NEW FARM LAND PROJECT—Chance for salesmen and salesladies to get in right on property that is selling rapidly. We have no time for BIG MONEY. Can use PART-TIME PEOPLE who wish to increase earnings without investing capital. Previous experience unnecessary. Apply 916 MONEY BLDG. Can be reached after 5 p.m. at 1127 S. Hill st., upstairs. Wear white waist.

SALESMAN & SOLICITORS

With or without experience; with or without cars. Close in, fully improved, unselling subdivision. Excursion.

SEE MR. ADELSKOV.
310 S. HILL ST.

OUT OF WORK?

We can use you and afford to pay you $22.50 per day if you meet our Ample requirements. Age 25 to 50 years; height 5 ft. 6 in. or over. Only in a strictly bona fide proposition backed by $150,000 cash, earnings, dividends. 329 CONSOLIDATED BLDG. 607 S. Hill st.

WANTED—Few live wires to handle territory selling the one successful window cleaning device. Sells on sight. Needed every home. Easily demonstrated. Good money for hustlers. Call room 200 WILSHIRE BLDG. Hill and Western.

WE WANT SALESMEN. MUST HAVE SALES RECORD AS PRODUCERS AND COME RECOMMENDED. BIG LIVE LOS ANGELES CONCERN. APPLY 416 OSBORNE, BARTLEY or MAGUIRE, THIRD ST. 8207, SUITE 201 AT 747 S. HILL ST.

REAL ESTATE salesmen; exceptional opportunity for wagon; promotes man whose business then can handle with present force. Rm. 400 Spring Arcade Bldg. with anyone. ELLIS, 6091 W. Wash. Blvd.

WANTED—Stock salesmen. If you're a real salesman, can make some real money, get in touch with us. Have something that will sell on 20-80 commission. Rob 1, TIMES OFFICE. Glendale.

WE have vacancy for ambitious reliable married man to meet public. Permanent position. Excellent opportunity. CITIZENS SAVINGS BANK BLDG., Pasadena.

SALESMEN
Why worry? Our boys are making from $10 to $20 a day. Rm. 209,
534 BRADBURY BLDG.

WANTED—A man, previous selling experience not necessary, but must be willing to work. Apply Room 413 at 627 So. BROADWAY.

WANTED—Agents and solicitors an entirely new proposition; big money maker. Apply 258 S. Los ANGELES ST. shoe polish Emporium, Rm.

WANTED—3 neatly dressed snappy young men. Some little selling experience preferred. Apply 638 S. BROADWAY, 5th floor, 10-12 only. See Mr. Parker.

HIGH class man, make big money, selling Arrowhead Forest cabin sites, $2 down, $2 weekly. GRAHAM, 606 W. 9th. METROPOLITAN 1545.

SALESMAN—Familiar with building trade, local line; life in connection; opposition to live wire. Address V, box 223, TIMES BRANCH.

CHAUFFEURS, WHO KNOW THE CITY.
APPLY 517 CALIFORNIA ST.

Hotel, Restaurant and Club

WANTED—Working night manager for restaurant. State experience and former places of employment. Good chance for permanent for right kind of man. Address P, box 861, TIMES OFFICE.

WANT good cook and wife to rent movie studio cafeteria. Doing good business. Call 311 MAIN. 585-772 at noon only. S. FREMONT.

Investment Required

OFFICE MAN

We want a good all around office man to join full charge of our San Diego branch office; permanent connection with wonderful future. Want a man who is willing and who we can depend upon and trust. $250 per month to start which will be increased soon as ability is proved. Must make an investment of $2500 with this company. Investment returned in case services be discontinued. Applicants will have to call at our Los Angeles office to be interviewed. Address box 210, TIMES OFFICE.

LEGAL STENO, EXECUTIVE ABIL...OPEN
DICTAPHONE OPR., S. B. EXP.....$130
STENO-CLERICAL (2).....MOTION PIC.
ELLIOTT-FISHER SKPR.....OPEN
U. A. EMPLOYMENTS BUREAU (AGCY.)
728 CONSOLIDATED BLDG. 6-HILL.

COMPTOMETER OPR. $85; Trytal-file clerk, age 20, $75; Stenog.-Secy. good appearance, $100; stenog. about 1 yr. exp. $75. Tryist, asst. mgr., $90. 6th and Main. TRinity 3051.

HAWLEY EMPLOYMENT AGENCY.
324 South Broadway.

Wanted—Cooks, butlers, parlor maids, 2nd maids, governesses, and children's nurses, as well as high-class general maids, to supply the demand for family trade. New orders every day.

SOLICITORS

SALARY AND COMMISSION.

With old established realty organization, See MR. SOOY between 2 and 4 p.m. at 404 METROPOLITAN BLDG.

SECRETARIAL course complete, $100. Position guaranteed upon finish now. Stenograph. Book-keeping, 3 mo., $50. Complimentary. Special rates. Day and evening classes. Call or write for catalog. Phone MAIN 8277-J. COLLEGE, 747 S. Hill (See inst. adv.)

LADY to assist office hall day for free stenographic course. Address B, box 223, TIMES OFFICE.

BOOKKEEPERS, stenographers, BUSINESS WOMEN'S CLUB (No agency.) 347½ S. Hill.

YOUNG lady to work in dental office to dental assistant. Must be experienced and DR. HAMMAN, 502 S. Main.

STENOGRAPHER, bookkeeping, lumber experience. Salary $25. MEtropolitan, 2800.

Saleswomen and Solicitors

ORGANIZING FOR NEW FARM LAND PROJECT—Chance for saleswomen and saleswomen to get in right on property that is selling rapidly. TOP COMMISSIONS. BIG MONEY. Can use PART-TIME PEOPLE who wish to increase earnings without leaving present employment. Previous experience unnecessary. Phone for directions, evening, organization meeting, Symphony Hall, 233 S. HILL ST., Thursday, April 10, at 8 p.m.

SALESLADIES

HIGH-GRADE, THOROUGHLY EXPERIENCED CLOAK AND SUIT SALESLADIES; GOOD PERMANENT POSITIONS WITH LARGE HIGH-CLASS BROADWAY SPECIALTY SHOP. STATE EXPERIENCE, REFERENCES, ETC. ADDRESS V, BOX 880, TIMES BRANCH.

SALESLADY

Business woman capable of meeting big people. Opportunity to make money. Dignified work, $15 a. BROADWAY. Suite 622.

SALES LADIES

With pleasing personality, capable of securing personal interviews with people who do business. Will find a permanent and profitable connection with th. Call 1520 S. GRAND AVE., Room 239. MR. PATTERSON.

SALESWOMEN—

Wanted at once, an article new to Los Angeles, that is now a great success in the east. Agents are now making up to $100 per week. Call at 1127 S. HILL, room 2, office and factory, very easy to sell. 626 S. SPRING ST., Room 212.

SALESLADIES AND SOLICITORS

Whole or part time for our new close-in west side subdivision, if you are in earnest you can make big money. Every co-operation given. See Miss Ryan, DAVID BARRY & CO., 1245 S. Vermont Ave.

WANTED—Canvasser competent to interest specialty shops in efficient bookkeeping system. Bonus and salary. Apply between 10 a.m. 324 LAUGHLIN BLDG., City.

SALESLADIES.

Don't let commission appeal to you on sales quickly made! Something which appeals to men, women and children. 917 LOEW STATE BLDG.

SALESWOMEN
Make AT LEAST $50 per week.
Apply 329 CONSOLIDATED BLDG.
Dignified, attractive, no age.

WANTED—A saleswoman as assistant and relief F.B.S. operator. Fine opportunity for advancement. Apply in person, Monday, WESTERN MOTORS CO., 1058 S. Flower.

WANTED—A high class ready to wear sales lady. Late spring high grade specialty store experience given preference. Call at the GRAY SHOP, 705 W. 7th.

WANTED—Experienced saleslady or hawker and relief F.B.S. operator. Fine opportunity for advancement. Apply in person, Monday, WESTERN MOTORS CO., 1058 S. Flower.

WANTED—Competent colored maid in home where cook and upstairs maid are kept. Must be good waitress, thoroughly understand care of first floor and able to cook on cook's day out; house man does all washing. Wages $60. Call Sunday. Required. Good wages. Any Monday. Ph. Wilcox 3701.

WANTED by elderly gentleman in his own home, middle-aged woman for light housework; evenings and evenings can be obtained; couple employed during day. Good home and small wages to satisfactory party. Phone 1030 Glendale, 1127 Cleveland, Glendale.

EMBROIDERY operator, $25 wk., also beginners on hemstitching and bungalow aprons. A. B. C. CO., 129 W. 3rd st., Room 518.

2 NEAT girls, 3 to 4 per pay. Short hours. ROOM 622, 333 W. 2nd st.

Store and Office

BUYERS—Toilet goods, eastern and European, exp. necessary.....$300
Ready to Wear, suburban ...$125 & c.
Art Needlework .....Open
Infants and Children's Wear....Open
Gloves, Hosiery, knit. Your commis'n
SALESWOMEN—Expert, muslin underwear, negligee, lingerie, corsets, etc. Salary and commission.
STENOS—Sixty, exp. salesmgr. 4d. Open
Retail thr., open; small, $100; open, $110; Whole. mercantile exp...$110-$115; Mfg., must live southeast, $110-$130; Thr., open; small, $100; open, $110; Whole. sales dept., open; beginner, $75.
STENOS, 3 EXPER. Contractor, must have 2 yrs. construction exp. Glendale Auto, $108; Whole. asst., bkpr., $95.
SKPR.—Age, credit, collect. Description blgs.; material gains, prefer jewelry trade, woman, 30-40 yrs. ..$120-$130.
CLERICAL GIRLS—Retail thr. exp. telline—up permits, etc. open. Local loan and mtge. exp. only, open; Part time may qualify, phone, $15.
ELLIOTT FISHER BILLER.....$25
MRS. DOLE
ORGANIZATION BUILDERS EMP. AGCY.
400 Central Bldg., 6th and Main.

CAPABLE stenographer and bookkeeper for real estate office; ability to drive car to handle telephones; legibility essential. Established wholesale district. References required. Apply in person, handwritten statement giving experience and salary expected. Address box 210, TIMES OFFICE.

LEGAL STENO, EXECUTIVE ABIL...OPEN
DICTAPHONE OPR., S. B. EXP.....$130
STENO-CLERICAL (2).....MOTION PIC.
ELLIOTT-FISHER SKPR.....OPEN
U. A. EMPLOYMENTS BUREAU (AGCY.)
728 CONSOLIDATED BLDG. 6-HILL.

COMPTOMETER OPR. $85; Trytal-file clerk, age 20, $75; Stenog.-Secy. good appearance, $100; stenog. about 1 yr. exp. $75. Tryist, asst. mgr., $90. 6th and Main. TRinity 3051.

CONSOLIDATED AGENCIES, INC.
311 Garland Bldg. (Agency exp. refer.)

POSITION waiting; learn COMPTOMETER, BURROUGHS, ELLIOTT-FISHER bookkeeping machine; 6 wks. which; also shorthand typewriting free. Day-nite class. Figures co. 1500 Marsh-Strong. 846101. (Be inst. ad.)

SECRETARY, stenographer and typist; $100; office experience. Neat and accurate. Desired by auto accessory house; local experience preferred. Salary $100. Address S, box 557, TIMES BRANCH.

E LEGAL stenos, $85-$125; many other positions. Call 1276 CONS. BLDG.

18%. ANNA COLLINS. (AGY.)
424 S. Broadway. Rm. 619.

WANTED—Experienced saleslady for high grade specialty shop. THE GRAY SHOP, 705 W. 7th.

GIRL—General housework, 2 adults, one child. Rm., private bath. HEmpstd 0255

PLAIN cook, small institution. References. Wages $40. GArfield 8977.

GOOD cheerful woman for housework and companion. 922 S. BURLINGTON AVE.

WANTED—White girl for general housework, 2 adults, 2 children. Wages $40. Call forenoon. 1127 S. GRAND AVE.

GIRL wanted for light housework. Good home and wages. TELEPHONE 73635.

ZEW1898 cook must be experienced. Phone ZEW1898.

EXP., reliable, willing white woman. Must be fond of children. 594-434.

Hotel, Restaurant and Club

WANTED—Waitress, 2 hours daily, 12 to 2. 50 cents an hour and lunch. 1512 S. FLOWER.

WANTED—Experienced cook over 21, for fountain lunch and delicatessen. Apply 49601 SECOND AVE.

WAITRESS, young, high school girl preferred, for couple hours evenings; exp. not necessary. HILLSIDE CAFE, 3225 Temple st.

WANTED good all around cook; good wages. 579 S. FREMONT AVE.

Professions and Vocations

NURSE with hospital training preferred; graduate with right change of work. Will position housekeeper, for two at beach. Necessary give occasional hypodermic. Invalid mother nursed by daughter. High class private apartment furnished and fair salary, but references required. Only doctors recommendations need apply. Permanent only. Address box 41, TIMES OFFICE, Santa Monica.

WANTED—Nurse owning home understanding nervousness, to take lady convalescent on the 16th inst. Give full particulars. Address K, box 178, TIMES OFFICE.

A FIRST-class lady masseuse, for appointment PHONE AIrdrie 6556. TURNER.

WANTED—MASSEUSE AT ONCE. CALL AT BROADWAY BLDG., VENICE.

Investment Required

WANTED—Lady for secretarial work; genial & unattached; salary $100 per week. Investment required. Address S, Box 878, TIMES BRANCH.

WANTED—HELP—Male and Female

Miscellaneous

SCREEN ARTISTS' PRODUCTIONS are now casting for spectacular production. To a few men and women and children who can demonstrate ability to act we will give an opportunity to show same on the screen. Apply evenings over the way you handle your part in the production so all your future be decided in productions to follow. Office open evenings 'till 9 p.m. Apply at once, CHAS. RAY STUDIO, 5700 Beverly Blvd. See Mr. Dailey, Casting Director.

MOTION pictures. Wanted at once, well dressed ladies and gentlemen who can demonstrate acting ability. Call at once. This is a prod. co. with a former featured star of Universal. Apply 2213 SUNSET BLVD.

WANTED—Experienced colored couple for general housework and cooking. Reference required. Wages $135 month. 630 S. LUCERNE.

REAL Estate salesmen & solicitors for fast-selling subdivision, Spare Heights. Apply 1st floor, 3 a.m., 5648½ Hollywood Blvd.

WANTED — Laboratory technician. Apply ANGELUS HOSPITAL, Washington and Trinity Sts.

Investment Required

OPPORTUNITY of a life time, young man or lady with executive ability and can invest five hundred to one thousand dollars. Address P. O. Box No. 1047 CITY, for appointment.

WANTED—Treaty partner $700, wholesale and mfg. business. (Pay large.) 201 GRANT BLDG.

Instruction Course

COMPTOMETER, Burroughs & Elliott-Fisher Mchg. Day, nite. 1200 Marsh-Strong.

LEARN SELLING, ELECTRIC AND OXY-ACETYLENE. 112 W. WASHINGTON.

NATIONAL AUTOMOTIVE SCHOOL, 403 S. FIGUEROA ST.

WANTED—HELP—Male and Female

Instruction Course

MILLS SCHOOL OF SALESMANSHIP.

Spring terms evening class opens Thursday, April 10, at 8 p.m. Symphony Hall, 233 S. Hill st. Limited number of FREE SCHOLARSHIPS. Apply in person at opening session. Your opportunity to learn methods with which the John P. Mills organization has broken all records for yourself in selling. JOHN P. MILLS—HIMSELF to conduct classes. REMEMBER, you must be there in person to obtain a scholarship.

LEARN to install composition drainboards; great demand, our material all white and all stone. No woodnut. Will charge small sum for teaching you the business. Can learn quick. Very large money-making possibilities. Nothing to compare with it on market. Suitable for floors, counters etc. ENAMELSTONE CO., 408 Broadway Arcade Bldg.

LEARN AND EARN.
Day and night classes, 8 weeks of intensive instruction in all branches of beauty culture, including the latest permanent waving qualities our pupils for good ex-perience. WESTERN BEAUTY COLLEGE & WAVE SHOP, 714 S. Hill st., room 4.

LEARN A TRADE
PLASTERING . . . TILE SETTING
LATHING . . . BRICKLAYING
They always pay big.
Harris Trowel Trades and Plastering School, 313 So. Figueroa street.

RAILWAY postal clerk, exam. May 8, salary $2000; $2500. Franklin Institute, Dept. W 57, Rochester, N. Y.

Coaching School under personal direction of HERBERT I. WARD, former dist. secretary U. S. Civil Service Com. 52218.

FLORENTINE Beauty College teaches natural, water waving, hair dressing, drying, henna rinse, facials, manicuring, permanent waving. FOYES & ALCOTT, 322 S. Bdwy., M 4, HEmpstead 1368.

FRANCES School of Millinery and Designing teaches in 3 wks. Good Milliners in demand. Tuition reasonable. Individual instruction. 722 BRYSON BLDG. Main 6094.

RADIO—Commercial operators are making good money; night and day classes; individual instruction. T. RADIO SCHOOL, 715 S. Broadway. Rm. 6. Phone st.

LEADER COLLEGE, 706 S. HILL, 4TH FL. LADIES, LEARN BEAUTY CULTURE AND HAIRDRESSING. DAY AND EVENING CLASSES ESTABLISHED 18 YRS.

$20 INVEST, makes you bookkeeper, stenographer and superior you position positive. Monthly, 747 S. HILL, room 430.

BEAUTY culture taught evenings, full course. Call for particulars. PHONE 10-7375, or 557-512.

LA SALLE EX. UNIV. Accounting Dept. 324 Title Ins. Bldg. MEtropolitan 2036.

LEARN shorthand or typewriting in 30 days. Special rates. Day and evening classes. 815 S. HILL. SUITE 714. Vandike 0462

CENTRAL Bus. College, 1735 W. 16th St. Phone 8Vacne 1643 for information.

LEARN plastering, lathing, tile setting, plaster decorating. Earn while learning. OLICE LLOYD, Hollywood 2453

WANTED—Barber business taught right. MOLER BARBER COLLEGE, 429 E. 8th.

AMERICAN BARBER COL., 524 E. 5th.

TO EARN more you must learn more. INTERNATIONAL C. S. 714 S. Hill.

WANTED—Agents and Canvassers.

AGENTS—Brockton shoe factory distributor wants agents to sell men's shoes direct to wearer. Every pair guaranteed. No capital required. Big profits. Your commission $1 pair. Write CARTER SHOE CO., 183 Crescent st., Brockton, Mass.

BUILD a permanent business of your own with the high-grade quick selling NERICOLE SPECIALTIES. Exclusive territory. $10 to $20 weekly per day. Easy for earnest sales people. SILVER-CHAMBERLIN CO., 428 W. Pico. Los Angeles

EMPLOYMENT—Agencies.

COLORED help. Best kind. Willing workers. Best references. You have tried the rest, why not try the best? PHONE 10-7375. CHURCH EMP., HUmboldt 8170. 1427½ Central Ave.

EXPERIENCED colored help all kinds. 1/0 COURT ST. Phone TUcker 1205. Urban League, Employment Dept., Katherine Burt, Secty.

WANTED—Cook quick, ALL COLORED. Good jobs, best help, best wages. Coleman, 1021 Grand ave. Phone 747-W. Ind. 2nd floor.

BEST COLORED HELP BY DAY, WEEK OR MONTH. MAMIE WHITE AGCY., 972 E. 12TH ST. NITRO 5-2405-W.

WANTED—Student girl to help with general housework and cooking. Tel. 760-J. Mrs. Victor Clark.

EFFICIENT, settled white woman, good cook, family of adults, $60 per mo. Reference required. HEacon 1307.

WANTED—Lady to assist housework, help with care of baby. $30. 1545 S. NORTON AVE. 705-129.

YOUNG girl to care for 2-year-old child, $25 per month. Home nights. 963 S. ARDMORE. Dirkel 9720.

WAITRESS wanted. Girl from 4 p.m. to 8 p.m. Sat. Sun. week or two. Tracey 5143 So. Vermont.

COMPETENT young white woman to care for 2 children. Local references. Phone HEmpstead 7826.

WOMAN for general housework, family two adults, three children attending school. Good wages. Call forenoon. HEmpstead 9372.

REFINED woman as companion to woman in exchange for home. Address P, box 90, TIMES OFFICE.

COOKS, housekeepers, generals, $30-$35. Mothers helpers, $15 week. 2nd floor Forest Bldg., HOLLYWD AGCY. 592801.

MAID do housework, washing and ironing, electric washer. $5. Rm. Address. 409 S. OXFORD AVE. 9 p.m.

WHITE GIRL; mother's helper, small home 2 children. Apply 745 S. GRAMERCY PL. Phone 847054.

COOKING and general housework, colored. References. Broadway 2292.

A GOOD cook in a small institution. 209 N. UNION.

GIRL—General housework, 2 adults, one child. Rm., private bath. HEmpstd 0255

PLAIN cook, small institution. References. Wages $40. GArfield 8977.

GOOD cheerful woman for housework and companion. 922 S. BURLINGTON AVE.

WANTED—White girl for general housework, 2 adults, 2 children. Wages $40. Call forenoon. 1127 S. GRAND AVE.

GIRL wanted for light housework. Good home and wages. TELEPHONE 73635.

ZEW1898 cook must be experienced. Phone ZEW1898.

EXP., reliable, willing white woman. Must be fond of children. 594-434.

Hotel, Restaurant and Club

WANTED—Waitress, 2 hours daily, 12 to 2. 50 cents an hour and lunch. 1512 S. FLOWER.

WANTED—Experienced cook over 21, for fountain lunch and delicatessen. Apply 49601 SECOND AVE.

WAITRESS, young, high school girl preferred, for couple hours evenings; exp. not necessary. HILLSIDE CAFE, 3225 Temple st.

WANTED good all around cook; good wages. 579 S. FREMONT AVE.

Professions and Vocations

NURSE with hospital training preferred; graduate with right change of work. Will position housekeeper, for two at beach. Necessary give occasional hypodermic. Invalid mother nursed by daughter. High class private apartment furnished and fair salary, but references required. Only doctors recommendations need apply. Permanent only. Address box 41, TIMES OFFICE, Santa Monica.

WANTED—Nurse owning home understanding nervousness, to take lady convalescent on the 16th inst. Give full particulars. Address K, box 178, TIMES OFFICE.

A FIRST-class lady masseuse, for appointment PHONE AIrdrie 6556. TURNER.

WANTED—MASSEUSE AT ONCE. CALL AT BROADWAY BLDG., VENICE.

Investment Required

WANTED—Lady for secretarial work; genial & unattached; salary $100 per week. Investment required. Address S, Box 878, TIMES BRANCH.

WANTED—HELP—Male and Female

Miscellaneous

SCREEN ARTISTS' PRODUCTIONS are now casting for spectacular production. To a few men and women and children who can demonstrate ability to act we will give an opportunity to show same on the screen. Apply evenings over the way you handle your part in the production so all your future be decided in productions to follow. Office open evenings 'till 9 p.m. Apply at once, CHAS. RAY STUDIO, 5700 Beverly Blvd. See Mr. Dailey, Casting Director.

MOTION pictures. Wanted at once, well dressed ladies and gentlemen who can demonstrate acting ability. Call at once. This is a prod. co. with a former featured star of Universal. Apply 2213 SUNSET BLVD.

WANTED—Experienced colored couple for general housework and cooking. Reference required. Wages $135 month. 630 S. LUCERNE.

REAL Estate salesmen & solicitors for fast-selling subdivision, Spare Heights. Apply 1st floor, 3 a.m., 5648½ Hollywood Blvd.

WANTED — Laboratory technician. Apply ANGELUS HOSPITAL, Washington and Trinity Sts.

Investment Required

OPPORTUNITY of a life time, young man or lady with executive ability and can invest five hundred to one thousand dollars. Address P. O. Box No. 1047 CITY, for appointment.

WANTED—Treaty partner $700, wholesale and mfg. business. (Pay large.) 201 GRANT BLDG.

Instruction Course

COMPTOMETER, Burroughs & Elliott-Fisher Mchg. Day, nite. 1200 Marsh-Strong.

LEARN SELLING, ELECTRIC AND OXY-ACETYLENE. 112 W. WASHINGTON.

NATIONAL AUTOMOTIVE SCHOOL, 403 S. FIGUEROA ST.

WANTED—HELP—Male and Female

Miscellaneous

POSITION wanted as field manager, buyer, inspector or solicitation for Cal. fruit and veg. 20 yrs.' exp. Wholesale fruit and produce business; familiar with grades and district and source of supply. Address P, box 210, TIMES OFFICE.

COOK-VALET, excellent, economical, French cooking, for single lady or gentleman, or small family. Best references. Lady 6 months in Chicago, before with Lady Duff-Gordon (Lucile Paris.) Address P, box 10, TIMES OFFICE. 6104.

IF you are a business man and want an honest reliable Chinese chauffeur that is experienced in keeping accounts and bookkeeping, call up 871311, Room 407, Spendid local ref.

MIDDLE-aged reliable man wants work in city or country for any work requiring medium amount of heavy labor and large amount of reliability. Best of references. Phone HEmpstead 8016.

MAN of refinement, 40, good address, healthy, strong, much traveled, will act as companion, secretary or attendant; is thoroughly experienced; credentials as to character and ability. Phone 294869.

YOUNG man attending school now and can work before 8:30 and after 4 p.m. to pay his room and board; honest, reliable, ambitious. AIrdrie 6061. J. Smith.

MAN, executive ability, purchasing and sales experience, available for reliable concern. Address P, box 220, TIMES OFFICE.

MAN with 1924 Dodge commercial state body to drive truck; wants work; know city. ITARY POULTRY CO., 918 W. Temple st. Main 2918.

STEADY, reliable man wishes position as watchman with reliable people. Address giving references. H. KENWORTH, 881 Maple av., L. A.

YOUNG man wants to learn about spring wk. pa. wages. Address G, box 251, TIMES OFFICE.

FIRST-class painter wishes work, immediately after 5 p.m., DRexel 6046. MR. GREEN.

COLORED man wants small office to clean, must be steady. HUmboldt 3350.

BOY, age 16, wants any kind of work. 1Fh. A Nestus 2582.

ALL-around Carpenter, contract or day. Phone HUmboldt 5276-W.

Store and Office

EXPORT AND SALES EXECUTIVE—
Recently arrived wishes connection with manufacturing or wholesale concern interested in developing foreign trade. 28 years old, married, college graduate. Commands 6 languages.
Have personally organized agencies in Australia, the Far East, Central and South America and Europe for Chicago manufacturing concern. Recently organized export department for large New York manufacturing concern and shown excellent results.
15 years export experience and splendid connections in the export field. Highest trade and trade references. Address box 45, TIMES OFFICE, Pasadena.

OFFICE manager, senior accountant, credit man, 20 years' experience in executive training, capable executive. Wants position with scope for these. Will go out of town. Address V, box 560, TIMES BRANCH.

GEN. MDSE.—Young married man several yrs. exp. as mgr. all branches, also buyer, age 27, desires position. Phone Rex. Go anywhere. 2006½ LA SALLE, HEacon 8178.

WANTED—Man with 12 years' experience, salesmanager, office and credit manager. Best of references. Phone Vandike 0448. NONG.

EXP. colored janitor wants position in Los Angeles st. Vandike 8448.

COLORED man for porter work or chauffeur. HUmboldt 7562-W.

YOUNG col. man wants wk. in gr. home; can drive car. HUmboldt 8626-R.

WANTED—Schoolboy's position, Holly. or S. Hollywood. Phone University 1985.

EXP. cook, Japl desires position. $100 per month. T. FRANK, 56214 Gladys ave.

Painting, Decorating and Carpentering

TINTING, rooms $1 up, plaster patching, papering. HUmboldt 8201-W.

TINTING, paper hanging, painting, clean cartage. Reasonable. HUmboldt 8207-J.

PAPERHANGING, tinting, painting by skilled painter. HUmboldt 6825-W.

PAINTING and tinting, plaster patching. Call AXridge 6068.

PAPERHANGING my specialty; pleased to show samples. MEtropolitan 2021.

PAINTER, labor only; all material furnished. 3760 4TH AVE.

CARPENTER, new or repair, day contract, anything, any time. Garfield 54852.

PAPERHANG, painting, tinting, I can save you money. Tuxedo 4562. Mr. Wright.

CARPENTER work of any kind, alter, & repairs. Reas. PHONE OWEN, UNder. 3187.

PAINTING, papering, tinting, patch plaster reasonable. Capitol 6178.

CARPENTER, reliable man, non-union, $7 per day. Phat worker. Capitol 4962.

LOT clear painter, work by day or contract, satisf. guar. HUmboldt 7877-J.

$7 DAY or contract, painting, tinting, good painting. Ph. AXridge 8822.

WANTED—SITUATIONS—Male

Trades

LINOTYPE operator, 3½ years' ex., desires position, class pref., news or job; at present in training under government. Wages no object until training is completed in October, 1924. R. SHAW, 1212½ N. AVE 50, L. A.

COMPETENT plastering and cement working foreman would like to have permanent job, understand all kinds of construction, satisfaction guaranteed. MR. ACQUIST, 130 E. 22nd St. Ph. Atlantic 4622.

LICENSED engineer, broad experience in power plant operation and maintenance, ice plantings, steam fitting, etc., good mechanic. Address O, box 280, TIMES OFFICE.

ELECTRICAL MAINTENANCE MECHANIC CAN GO ANYWHERE. PERMANENCY DESIRED. ADDRESS P, BOX 280, TIMES OFFICE.

PAINTING, tinting, paperhanging. Prices reas. GArfield 6284.

CARPENTER work by day or contract. Call HUmboldt 3276-W. M. MINOR.

CARPENTER work, small houses, built-in features day or contract. ANGELUS 5672.

WANTED—By Hoffman painter, in some meat shop. Call 292526, NEAL.

PAINTER and decorator, first class, wants work. PHONE 556076.

CEMENT plastering, stucco and general repair work. Call eves, ATlantic 4622.

Chauffeurs and Teamsters

CHAUFFEUR, white, single, middle-aged, good and careful driver, two years in L.A. Keep a nice car. Has ref. of L. in ex-ser. Phone TRinity 7345. Call 1747 STRAIN, Room 147.

CHAUFFEUR, just from the East, would like position with private people; has had experience and make own repairs. J. ADAMSAK, care of MRS. ROSE, 2215 So. Hoover st. Phone WEstmore 1768.

YOUNG Chinese with the very best local recommendation desires position as chauffeur. Is also experienced cook. Can well convince you. Call 871311, Room 407.

CHAUFFEUR will drive and care for your car by hour, day, week or mo. Tracey can drive your own car. MEtropolitan 2800. Ext. 2.

FILIPINO, good appearance, with high school education, wants a place as driver in private family or factory. Do other work, too. Call at 1747 STRAIN, Room 147.

RELIABLE chauffeur, mechanic, careful driver, knows vicinity, local references. Married, steady worker. P. BROWN, DRexel 1002.

EXPERIENCED chauffeur wants position in private family or factory; best of references. Phone HEmpstead 8016.

CHAUFFEUR, 10 yrs.' exp. minor repairs. Refs. Address O, box 115, TIMES OFFICE.

FILIPINO boy, careful driver, with 10 yrs.' exper., wants position; private family preferred. Address O, box 127, TIMES OFFICE.

RELIABLE and efficient colored chauffeur wishes position, with private family. HUmboldt 46043-J.

CHAUFFEUR, careful driver, 10 years experience, private or public driving. Ph. 760-573.

EXPERT chauffeur and mechanic, white, single, 9 years' exper.; city refs., wages no object. Phone 582696.

CHAUFFEUR, colored, wants position with priv. fam., exper. careful driver. 7461-801

COLLEGE student, wants work any kind afternoon; exp. and ref. Phone 10-7375.

EXP. chauffeur, mechanic, wishes position, can furnish local ref. HUmboldt 4016-J

COMPETENT col. chauf. local references. Phone 52675, 2267 E. 21st st.

TRUCK driver knows the city, wants rough work, colored. Atlantic 8471.

LIGHT complected col. chauffeur, local or coast refs. 1220 E. 20th st. Phone 62547.

EXPERIENCED tractor driver, mechanic, work anywhere, good local ref. 71063.

EXP. col. chauffeur or gardener, refs. Ph. HUmboldt 6345-W.

RELIABLE colored chauffeur and housman. Best references. HUmboldt 8424-W

YOUNG man wants position priv. fam., 12 yrs. exp., best refs. 2 Vandike 3855.

UNIV. student wishes afternoon or evening work, experienced. Local ref. HEacon 4513

EXP. chauffeur, city refs., understands us-ing hand repairs, any make. Ph. 78614.

CHAUFFEUR (col.), very handy or as night man in garage, ref. ANgelus 4596

CHAUFFEUR and mechanic, exp., wants permanent position. Ph. HEmdway 2268.

Hotel, Restaurant and Club

EXPERIENCED club manager recently with Elks' club, Los Angeles, desires position. Box 44, TIMES OFFICE, Pasadena.

FIRST-CLASS JAPANESE COOK WANTS POSITION, FAMILY, HOTEL OR CAFE. 1½ E. FIRST ST., ROOM 49. JAMES ODDEN.

CHEF, married, position in small institution, take entire charge of kitchen. 42-lasts; 7061. Phone 10-7375.

CHEF, hotel, club or resort, best of references. DRexel 1404. 1545 W. 11TH.

EXPERT cook, can take charge of kitchen. Vandike 0596. Apt. 6.

CHEF, (colored man.) all round, wants first-class place. Refs. HUmboldt 1410-J.

A-1 YOUNG Chinese cook wants position in cafe or large family. Vandike 9440.

CHEF or 2nd cook, 17 yrs. exp., all-round man, A-1 ref. Vandike 9441. (Colored.)

Farm and Garden

FIRST-class gardener, single, desires permanent position, thoroughly practical with flowers, planting, pruning trees and shrubs. Handy all-around; can take full charge of place. C. STEINERT, 817 E. 8th.

YOUNG married man wishes to locate on ranch, manage small ranch or conserve home, irrigating and general farming. Good reference. Address HORAR, 319 Hermosa, Long Beach.

MARRIED man, age 31, wishes place on ranch to work by month or by the year and keep up machinery. NORMAN E. WILLIAMS, R.F.D. No. 2, Riverside, Cal.

FIRST-class gardener and chauffeur, white, single, middle-aged, good careful driver, know L. A. and trade; best local ref. Address V, box 880, TIMES BRANCH.

EXP. orchard hand, wants work on orange, lemon ranch, tamster, irrigator and pruner. Address O, box 116, TIMES OFFICE.

MARRIED man, age 32, wants job as ranch foreman, 12 yrs.' experience. F. M. JACKSON, Capitol 4962.

GARDENER and tree surgeon, single, for private place. Address O, box 153, TIMES OFFICE.

TREES trimmed or cut down, landscape gardening. E. CORBETT, MEtropolitan 6901.

EXPERT Jap gardener wants place, city or country. 1180 E. 55TH ST. Ph. R. T.

GARDENER, swiss, Cal. exp., by the hour or day. AXridge 1552.

EXPERIENCED gardener and landscape gardener wants work. TRinity 5781, Apt. 106

JAPANESE wants work in private home or gardening. FR. 71-127.

Horse Servants, Caretakers

JAPANESE young man wants school boy's job or part time work. Capable of domestic cooking. R. TODA, 972 Dewey ave.

JAPANESE, good cook, position small family. Best refs. Willing worker and handy man. Suitable place. ITO, Tuxedo 2725.

JANITOR wants 4-6 hours' work per day, steady. Address O, box 42, TIMES OFFICE.

ELDERLY man wants place as caretaker and gardener, 6 years in last place. Address 6625 S. SAN PEDRO ST.

YNG. Jap school boy, 16 yrs., wants pos. in priv. f

ANNOUNCEMENT

WANTED—SITUATIONS
Male and Female

TO LET—ROOMS—
Furnished
West and Northwest

TO LET—ROOMS—
And Board

TO LET—HOUSEKEEPING
Rooms

TO LET—APARTMENTS—
Furnished

TO LET—APARTMENTS—
Furnished

TO LET—APARTMENTS—
Furnished

TO LET—APARTMENTS—
Furnished

TO LET—FLATS—
Furnished
West and Northwest

East and Southeast

Hotels

Rooms and Board

Stores, Offices, Business

Miscellaneous

TO LET—ROOMS—
Unfurnished

TO LET—ROOMS—
And Board

Rooms and Board for Children

South and Southwest

North and Northeast

TO LET—APARTMENTS—
Unfurnished

TO LET—FLATS—
Unfurnished
West and Northwest

South and Southwest

North and Northeast

TO LET—FLATS—
Unfurnished
West and Northwest

$85 TO $95—EXCLUSIVE WEST ADAMS DIST.—3 LARGE SUNNY ROOMS, UP-TO-DATE FLATS ON CORNER, JUST COMPLETED, MODERN IN EVERY DETAIL; MANTELS, NOOK, TILE BATH; SHOWER; RADIO CONNECTIONS, TILE FAN; FINISH EXQUISITE FIR; GARAGE; FLATS ARE SPACIOUSLY PLANNED AND NEW; VACANT APR. 15TH. 2565 FRANKLIN AVE., HOLLYWOOD. TEL. HEmpstead 0624.

BEAUTIFUL large 5-room flat, large CAST STONE fireplace. Specially designed wrought-iron fixtures. CATHEDRAL CEILINGS. Tiffany oil finished walls. MARGUERITE FURNISHED. Tile sinks & baths; janitor service. Open for inspection, 10 to 12, 2:30-11:30. NO. NEW HAMPSHIRE. Phone 457-741.

DELIGHTFUL NEW FLAT.
Exclusive Residential Section.
Westmoreland Heights Above the Fog.
4 rooms and bath, extra wall space, linen, garage, janitor, etc. A high type home for adults. $60.
1781 WESTMORELAND BLVD.
3 blocks east of Western ave.

NEW flats, corner, 4 large rooms, Boiler before occupied. Extra bed, tile baths, built-in features, Venetian blinds throughout, south front, light and airy on terraced grade, corner of Melrose and Hobart. very reasonable rent. Call for premises. 624-1274, even.

ABOVE FOG IN HEALTHFUL HIGHLAND PARK. LARGE SUNNY NEW 5-ROOM BUNGALOW, shower, stucco, DUPLEX WITH ALL IMAGINABLE MODERN IMPROVEMENTS. BEAUTIFUL VIEW. $45. GARAGE IN. BUILT-IN. CORNER OF AVE. 50 AND ECHO STREET, ADJOINING PICARDO DAIRY FARMS.

NEW so. lower 4-rm. sunny flat, fine neighborhood, ½ blk. N. Sunset Blvd. 15 min. downtown. $47.50 and $70. Best in L.A. for the money. Adults. Janitor. Individual heat, auto. water heater, bfkst. table, tile bath and sink, linoleum, Murphy bed, Adults. Owner on premises daily to 2 p. m. 1638 EDGECLIFF DRIVE.

EXCEPTIONALLY located 5-rm. upper flat. Wilshire district, super, screened porch, garage, patio, yet a mountain view, nearly new, beautiful living room, fireplace, shade and sunshine, beauty and refinement. Telephone, garage. $115. 8380 SAN MARINO, near Hobart. DRexel 6696.

5-ROOM lower west flat, 3 large bedrms, excellent location, very convenient, 2 car lines within block, stores around corner. Price $60 to responsible adult tenants. Call 2859 SAN MARINO ST. 23rd and Vermont. Ph. DRexel 7648.

3 EXCELLENT NEW 5-ROOM FLATS, GARAGE, FIREPLACE, TILE BATH, SHOWER, BUILT-IN FEATURES, ONLY $60 MO. ON LEASE. ROOMER PAYING $55 MO. WILL STAY. 951 S. CATALINA. DUnkirk 6002.

WILSHIRE DISTRICT
411 SOUTH BERENDO
6 rooms, 3 bedrooms, tile baths, extra large rooms. Phone in, garage. Shades. Open for inspection.

4TH AVE., new high class duplex, 5 rooms, unusually large, mahogany finish, must be seen to be appreciated. $135 month. Call LINNENBURGER, DUnkirk 1700.

NEW STUCCO flat, close in, living-room with fireplace, built-ins, 2 bedrooms, bath, etc. 2 car lines. Adults. $55. 7 W. ENGLISH. 2210 S. Vermont. Phone DRexel 1606.

5 RM. UPPER FLAT, 2 BR. 1015½ N. NEW HAMPSHIRE. 1 BLK. N. of Un. Cal. Sq. Inv. Phone installed. Suitable for sub-letting. Phone Call HEmpstead 8566.

BEAUTIFUL strictly modern 4 and 5-rm. flats, tile bath, cabs, disappearing beds, 1 block from Univ. of Cal. Sq. Branch, $60 and $70. 4506 WILLOWBROOK AVE. Ph. 307196.

LOVELY 6-room south flat, 3 bedrooms, 2 tile baths, on Manhattan Pl., just off Wilshire, beautiful panelled hdwd. floors, lot 8 months at $150. JAMES J. DONAHUE, DRexel 6696.

WILSHIRE DISTRICT.
220 SOUTH BERENDO.
New south lower flat six large rooms, two tiled baths, every convenience. Open for inspection.

UPPER 4 rooms, new, strictly modern, gar., storage, shade trees, bath, $30. South. Beautifully located. 244 S. ALEXANDRIA. Western ave. car line on 3rd st.

NEW 4 and 5-room upper, very large and cheerful, hdw. floors, gas radiators, Rumford fireplaces, tiled baths, built-in features, linen closets, etc. Adults. Janitor service. Inspection by doctor or dentist. ARTHUR. GRAY, 1900 W. Jefferson. 796039.

FOR RENT—Attractive comfortable, upper unfurnished flat, at 1920½ W. 22nd St. 2 car lines at door. 4 rooms, bath and sleeping porch. Adults only. Key next door or phone MR. NORMAN, Tilnity 1061. $45 per month.

BRAND new 4-room flat, tile bath, shower, built-in features, 4013 W. 21st st., between Bronson and 10th ave. Inquire on premises. Children welcome.

SOUTH upper, 4 extra large, beautiful rooms, close to car line, fine residential neighborhood, hardwood floors, garage. Adults. 1814 SO. HARVARD ST.

MODERN upper 4-room, bath, bedroom & Murphy wall bed. Fine location, tile bk. 2 car lines. Adults. $50. 1011 N. CORONADO. DUnkirk 7076.

NEAR Pico and Bonnie Brae, 3-rm. lower, modern, hdwd. floors, tiled bath, garage. $46. 1071 GIRARD. Inquire at rear, 7th. Empire 2484.

NEW, beauty, 5-rm. duplex, extra concealed bed, tile bath, gorgeous view, roof garden, patio, etc. $75. DUnkirk 7060, 427 Ivy Ter. (Ivy Arms).

COR. of Fountain and Sweetzer ave. large new, 5-rm. flat, tile bath, sink, garage. Phone Mr. Harris. 7373 SWEETZER. Reduced from $100. HEmpstead 0614.

101 N. BEACHWOOD, corner of Clinton, upper 7-room duplex, 3 bedrms., 2 baths, sun-room, double entry, 2-car garage. Owner, 560-000.

LARGE 6-room lower flat, 3 bedrms., sleeping porch, tile bath, fireplace, hdwd. floors, on S. Western ave. car. Adults. $60. Be vacant April 23rd. Call DRexel 2540. 1313 W. 8th st.

ATTRACTIVE 5-room flat, 2 bedrooms and garage, 1½ S. WESTERN. In splendid condition. Automatic heater. On yellow car line, near red. $70. 5607½.

$50—WILSHIRE district, 5-room, modern, garage and lockers. PHONE 72132.

410 N. CORONADO, new flat, 5 rooms, $55, garage $5 extra. PHONE 566-560.

LARGE sing's apartment agent, second floor, 1062 BOULEVARD BLVD.

ROLLY'D, No. of Bimini, 4-rm. flat, $30. MR. CHAMBERS, Route 8568 box.

NEW 4 room $50, Washington ave, 104th car. 1061 VINEYARD AVE. 75894.

WESTLAKE—Beaut. new, strictly mod. large sunny 4 rm. bright furn. DRexel 0840.

$35. LOWER 5-room flat, shades, close in. 1816 COLTON ST. Broadway 1403.

$50. LARGE sunny artistic 3 rm., tile bath, 1726½ HARVARD. Phone.

WILSHIRE dist., new 5-rm. flat, $100 yr. near Adults only. 182 S. CATALINA.

3 Rms., water paid, 4 blks. from Robinson's. 1627½ FLORIDA ST. Call 1021.

TO LET—FLATS—
Unfurnished
West and Northwest

$120.
6-RM. UPPER SUNNY FLAT.
3 BEDROOMS, LIVING AND DINING ROOM, LARGE KITCHEN, LAUNDRY ROOM AND SUN PORCH, STOREROOM, GARAGE; RADIANT HEAT AND GAS RADIATORS, AUT. WATER HEATER, TILE FLATS, APARTMENTS EXCELLENTLY PINE AND NEW; VACANT APR. 15TH. 2565 FRANKLIN AVE., HOLLYWOOD. TEL. HEmpstead 0624.

FOR RENT—Unfurnished modern 5-rm. flat, gas heat, garage, lockers. Good location. Phone 74962 or call at 1031 S. ST. ANDREWS Pl. Owner.

WILSHIRE district, $95, beautiful new flat. 220 N. Kenmore near Beverly and N car line. 5 large rooms, 2 bedrooms, walk, oil on canvas, mahogany and enamel wood work, garage. DUnkirk 7835.

A REAL HOME.
1602-1604 No. Hobart. Two 6-room, one 4-room, unfurnished flats. Will appeal to people wishing a real home. Adults only. Year or more lease. Open for inspection.

HAVE 2 nice sunshiny flats just finished. 5 rooms each. Rent monthly or will give favorable lease to adults if satisfactory. $50-$100. 280 N. KINGSLEY DR. DUnkirk 8181. Private gar.

TO LET—Unfurnished flats, city or suburb. Choice from listings of 200 leading agents. Free information and assistance in finding the flat you want.
BARKER BROS. 724 S. Hope.

$41 W. 26TH.—4 rooms and garage. New, modern upper duplex, automatic hot water, tile bath and sink, linoleum, etc. Large combination sun and sleeping porch. Close in, on car line. Inspect.

A SIGHTLY STUCCO.
New 4-rm. upper duplex, near 6c car line. Fine view rolls. Rent $30. Inquire 3223 LARISSA DR. or 3202 Sunset Blvd. 597830.

LOWER south flat, select neighborhood, 3 rooms, tile bath, gas heater, garage, large closets, garage, phone in. Between 10th and 11th sts. on Harvard line. 1104 S. VAN NESS.

TO LET—Hollywood, unfurnished, very desirable 5-room flat. Harvard line. Wilshire district, super, screened porch, mountain view, nearly new, beautiful living room, fireplace, shade and sunshine, beauty and refinement. Telephone, garage. $115. 8380 SAN MARINO, near Hobart. DRexel 6696.

5-ROOM lower west flat, 3 large bedrms, excellent location, very convenient, 2 car lines within block, stores around corner. Price $60 to responsible adult tenants. Call 2859 SAN MARINO ST. 23rd and Vermont. Ph. DRexel 7648.

3 EXCELLENT NEW 5-ROOM FLATS, GARAGE, FIREPLACE, TILE BATH, SHOWER, BUILT-IN FEATURES, ONLY $60 MO. ON LEASE. ROOMER PAYING $55 MO. WILL STAY. 951 S. CATALINA. DUnkirk 6002.

WILSHIRE DISTRICT
411 SOUTH BERENDO
6 rooms, 3 bedrooms, tile baths, extra large rooms. Phone in, garage. Shades. Open for inspection.

4TH AVE., new high class duplex, 5 rooms, unusually large, mahogany finish, must be seen to be appreciated. $135 month. Call LINNENBURGER, DUnkirk 1700.

NEW STUCCO flat, close in, living-room with fireplace, built-ins, 2 bedrooms, bath, etc. 2 car lines. Adults. $55. 7 W. ENGLISH. 2210 S. Vermont. Phone DRexel 1606.

VERY attractive upper 4 rm. flat, all modern improvements facing beautiful hills, no children or pets. 4780½ FRANKLIN.

4-ROOM flat, modern, ½ block from U.C. 4429 BURNS AVE., 5½-0921. Come and see it.

LOVELY 5-rm. flat, all modern conveniences, reasonable, fine location. 1222 ELDEN AVE. Phone 1524 HOTEL-LA AVE. ATlantic 8468.

HOLLYWOOD. Strictly modern 4-rm. lower south flat, $60. 1815 N. NORMANDIE. 596088. Adults.

$35—4-room sunny flat, West Adams district, West Adams car to Normandie. 1176 W. 24TH ST.

4-RM. upper flat, 1745 S. New Hampshire, near Washington and Vermont. Take Washington car. $50.

HARPOON 100 S. 6-rm. upper, strictly mod. 3 bedrms., gar. $100 mo. Best rental val. Wilshire dist. 398-548.

ELEGANT 4-rm., new, mod., gar., $67.50. 1555 NO. KENMORE, bet. Hollywood and Sunset. 85615.

6020 KENWOOD AVE. 4 rms., all built-in features, hardwood floors, disappearing bed, adults. $50.

NEARLY new 4-room flat. Fine closets, garage, w. adams dist. nr. Arlington. 2310 W. 20TH ST. Adults.

FOR RENT—$50, new 4 room flats, close in, 1½ car line. 1076½ E. 14th. Harvard near Redondo.

$35—Ideal, mod. 4-rm. flat, phone, gar., locker, adults. 147 W. 32ND ST.

JUST completed, front new 4-rm. apt. $37.50. 2411 BEACHWOOD DR. 3016.

$35—BONNIE BRAE, 1421 S., mod. upper, newly dec., extra bed, gar. Atlantic 7350.

WESTLAKE—Beaut. new sunny flat, $65. Call 146 S. RAMPART. DUnkirk 6068.

$35, 4-RM. stucco w. Western. Cats and low lions. HOLly 4687. 5540 FOUNTAIN

MODERN upper 4-room flat, disapp. bed, $40. 2382½ N. 19TH ST. Adults only.

BEAUT. 5-room flat. Brand new $85. 1269 S. PLYMOUTH BLVD. HEaton 2903.

$70—730 N. RIDGEWOOD, beaut. sl. comb. liv. din. rm., fireplace, garage. GRanite 0627.

3015 S. KENWOOD or W. Adams, Beaut. 5-rm. flat, gar., adults. RIdeway 5765.

$50—WILSHIRE district, 5-room, modern, garage and lockers. PHONE 72132.

410 N. CORONADO, new flat, 5 rooms, $55, garage $5 extra. PHONE 566-560.

LARGE sing's apartment agent, second floor, 1062 BOULEVARD BLVD.

ROLLY'D, No. of Bimini, 4-rm. flat, $30. MR. CHAMBERS, Route 8568 box.

NEW 4 room $50, Washington ave, 104th car. 1061 VINEYARD AVE. 75894.

WESTLAKE—Beaut. new, strictly mod. large sunny 4 rm. bright furn. DRexel 0840.

$35. LOWER 5-room flat, shades, close in. 1816 COLTON ST. Broadway 1403.

$50. LARGE sunny artistic 3 rm., tile bath, 1726½ HARVARD. Phone.

WILSHIRE dist., new 5-rm. flat, $100 yr. near Adults only. 182 S. CATALINA.

3 Rms., water paid, 4 blks. from Robinson's. 1627½ FLORIDA ST. Call 1021.

TO LET—HOUSES—
Furnished
West and Northwest

5-ROOM owner bungalow, mahogany overstuffed furniture. Phone in. 403 N. HOBART. GRanite 5539 after 6:30.

ONE large room, built-in features, garage, bath. $40. 925-776. 4510 KINGSWELL AVE.

NEW double bungalow, nicely furnished, accommodate 4 adults; garage. Near Adams and Vermont. $75. 1459 DANA ST.

L. A. High School dist. Owner's mod. upper duplex, 4 rms., $45. Adults. Agency H. A. Greene, 1391 Harcourt. EMpire 4629.

$125 PER MONTH—6-rm. bungalow, beautifully furnished; automatic heater, garage. 5651 LA MIRADA. Call HEmpstead 4542.

½ DBLE. cottage, 4 rms., bath; close in; $30. 1024 ESTRELLA AVE. ATlantic 8468.

7-ROOM stucco house, completely furnished, tennis court; beautiful location. 1423 HAVENHURST DR.

EXCEPTIONALLY well furn. bungs. 1 & 2 rms. 1-4 & 1-7, phs in, summer rates. HEmpstead 8454.

4-ROOM well furnished suites chalet, lease for one month. No children. $20 S. ST. ANDREWS Pl. 20-0000.

WILSHIRE district, 831 So. Harvard, Nicely furnished, 7 rooms, all conveniences. Bath. Phone 60041. 5000-42.

4-RM. nicely furn. bung. 2 bds. beaut. lawn, flowers, fruit, gar., bth. from Western. Worth $60. 5511 MELROSE.

$55—3311 W. 23RD ST., near 3rd ave. Very attractive, completely furnished 4-room bungalow. 769-791.

HOLLY, 1711½ N. GOWER. Very attractive fur. 5-rm. apt., for lease 6 months or longer. Adults only. Garage, phone.

6-RM. bung., Mirror, furn., complete, no linen. Adults. 1040 BONNIE BRAE.

3-ROOM fur. bungalow, $30. 154 W. 59TH PLACE.

5-ROOM furnished home. 121 W. 86TH ST. Phone THornwall 5846.

6-ROOM furnished double bungalow, garage, $60. 4608 La Salle ave.

6 RMS. furnished. 1247 W. 37TH ST.

East and Southeast

4-RM. cottage, high ground, good neighbors, room for 3 people. Ready to move into, part reasonable. Ph. ANgelus 8729.

NEW modern plastered house, $12.50. Laundry trays, garage. In rear. 1325 E. 50TH ST.

VERY cozy modern 3-rm. house. Well furnished. Garage. 4916 HOOPER AVE. AZtec 1194.

$27.50. 1610 E. 25TH ST. 5-room mod. $40. 1487 E. 42nd., 4-rm. mod. Key at 4813 ASCOT. HUmbolt 7263.

$40—3451 S. WALL ST.—W double bungalow, 4 rooms, bed, kitchen, garage; adults.

NICELY furnished 5-rm. bungalow, gar. $50. 259 E. 50TH ST.

CLOSE in reasonable rent permanent tenants. 8-rm. furn. adults. ANgelus 8496.

5-ROOM bungalow, nearly furnished. 730 E. 49TH ST.

5-ROOM house, nicely furnished, garage. Phone installed. $110. 1158 W. 36TH PLACE. Call 2 to 4. 1:30 E. 60TH ST.

VERY pretty 5-rm. bung., inc. silverware, table linen, attrac. neighborhood. Gar. $75. 1413 E. IRWIN, OWNER.

6-RM. bung., furn. 2953 HALLDALE AVE. 74460. W. Adams district. Garage, lease.

LOWER duplex, very attractive, 5 rooms, sleeping porch, garage, telephone, completely furnished. $30. 1417 E. 21ST ST.

BARGAIN; called East, must rent 5-room bungalow with garage. 5121 S. VERMONT AVE.

2 ROOMS, kitchen and bath, garage, $20. 1229 W. 100TH. Hoover car.

FREE RENTAL LIST.
SERVICE OF TWO CARS FREE.
Lovely 6-rm. 3 bedrm. Wilshire bungalow. $150. New stucco 6-rm. Windsor Sq. bungalow, 2 bedrms. and sleeping porch. Beautifully furnished. Large lawn and flowers. $165. Gorgeous upper duplex, Wilshire, 4 bedrms., 3 baths, 52 ft. living room. $200. Call or see
MISS FORD
REALTY MARKET OF CALIFORNIA
TRinity 5207. 747 S. HILL. Trinity 5207.

SACRIFICE of exquisite furnishings, with lease of beautiful Italian, 8-room home in best people walking distance. 4 bedrooms, glass sleeping porch, large center, glass inclosed winter garden with fountain, 2 baths, every modern convenience and comfort. Splendid lease at low rental. Furnishings consist of latest overstuffed and finest mahogany davenport and dining pieces, finest bedroom suite, twin beds, Chinese Mandarin rugs. Write for appt. to see home. 1440 Shoaler ave.

MERE IT IS
Fifty 4-rm. bungalow and garage, nicely furnished, living room, bedroom and dishes, will lease for 1 yr. or longer. Open for inspection 1 to 4 p.m. 1008 E. 108TH ST. between Toberman & Union. Step lively and avoid the rush.

OCCIDENTAL TERACE
Nestled in veritable park in exclusive Wilshire district, on one of the most beautiful blvds. in the city. 5-rm. bung. apartments, luxuriously furn. in overstuffed velour, consisting of davenport, chair, fort and convenience. Telephone and garage. Rent $70. Lease. Key at office. Call DUnkirk 1456 for information.

BEVERLY HILLS, just completed, 5-rm. bungalow, wonderful interior decorations, beautifully furn. with overstuffed davenport, extra fine tile bath, garage, $150. attractive couple without children. Must just in the city, ¼ blk. from Wilshire Blvd. & 2 blk. W. of Fraser. 124 LA PEER DR.

HOLLYWOOD RENTALS

LA SONTE AND RANSOM CO.
English style home, fur. 7-r. new...$185
Lovely fur. apt., 3?0 ct. long.....$75
Attractive fur. apt., 3 rooms.....$60
6037 HOLLYWOOD BLVD. GRanite 9103

REAL RENTAL BARGAIN.
5-room bungalow, beautifully furnished. 5 bedrooms upstairs, sleeping porch, bfkst. room, garage, best location, only $125. 1715 N. LA BREA AVE. W. Washington. Phone EMpire 21066.

CLOSE-IN semi bungalows, 127 W. 27TH. 2 bds. $42.50; 1 bd. $37.50. Also 2 rm. sleeping room, $17.50. 1417 W. 24TH. 4-ROOM FURNISHED HOUSE, exceptionally well located, on one of Wilshire's best streets. Complete with all linen and dishes. Silver. $250. Call DUnkirk 2017.

LOVELY furnished home, Wilshire district, 6 rooms, sleeping porch, piano, double garage. Phone DUnkirk 6395, 916 S. KENMORE.

5-RM. bungalow, very modern, adults only, $50. Inquire to Broadway. 1119-A N. BOYLETON.

HOLL'D 4-rm. bung., 2 beds, garage, $x fare. Children welcome. 5704½ FOUNTAIN.

NEW stucco bungalow, 4500½ W. 17th Pl. near Washington car line. 4 rooms, bfst. nook, bath, sink, adults. Ph. 74709.

BEAUTIFULLY furnished 4-5-room bungalow, bfst. nk., janitor serv., chil. wel. Ghante 4260.

3-ROOM furnished bungalow, near Santa Monica and Western. 9435 LEXINGTON AVENUE.

BOLLYD., N. of Blvd. ½ attrac. mod. 5-rm. bung., furn. complete, 2 bd. rms., gar., ph., adults. 1821 N. Berendo.

$100—Well furnished 5 rooms, close in, Hollywood. Bird, very attractive rates to permanent tenants. Hollywood 8719.

$85 & $90—NEW HAMPSHIRE, 500 N. Modern bungalows, 2 bedrooms

In this ideally located 4-room bungalow with garage, close to 2 yellow car lines. Near 6th & ALVARADO. 626-5775.

JUST finished, beaut. unfurn. 4-unit stucco ct., 3 large rms., bath, bfst. nk., gas, linoleum, tile bath, laundry trays, garage. Adults. $40 per mo. 1st, sec. and last. 2 cars. 6c fare. 1740 ARGYLE AVE.

$85—Including linen—ELD ROOMS, West Hollywood, 2 blocks from High School; nicely furnished, garage. Apply 1255 N. Sycamore ave.

$65 TO $70. 628 1-4 NO. VIRGIL. WAYLAND COURT. Summer rates now on. Nicely furnished 1 and 2 rooms. Also completely furn. apts. for couples. Close to Hollywood Blvd. and Vermont cars. Walk to Fox studios. Take Crown Hill car.

FELIX CORTE.
NEW 4 ROOMS BEAUTIFULLY FURNISHED, ¼ BLOCK S. OF VIRGIL CAR. "C" 5c FARE. 673 N. ELDEN AVE. GRanite 4284

¼ OF 6bl. bung., 4 rms., bfst. nk., fireplace, tile sink, and bath. Gar. 3 rms. Murphy bed, lamp, rm. 1 blk. Sunset blvd. 1419 N. ORANGE DRIVE.

FOR RENT—Partly furnished bungalow court, auto. space, new and clean, weekly or monthly rates. 1417½ CAMPUS, inc., 2151 San Fernando Road.

FOR RENT—Close in, new furnished colonial bungalow, 2 rms. and bath, convenient to car and yellow car lines. Call 1134½ TEMPLE ST.

$55—4-room unfurnished bungalow, closet, built-in bed, 2 blocks from Santa Monica and Western, Garfield 1884.

HOLLYWOOD RENTALS.

Furnished and unfurnished houses, flats and bungalows, Call Miss Hayhurst.
THE HANK HELTNE CO., INC.
6717 Hollywood Blvd. HOllywood 07?41.

4-ROOM house, well furnished, $40 mo. 5-room house, unfurnished, $40 mo. 4-room house, with garage, $40 mo. This property is within one block from owner. 2207 ALLESANDRO. DRexel 3272

$75 COMPLETELY furn. new bung., 2 beds, 2 baths, 2 porches, gar. and storerm., most exclusive Wilshire dist. 511 N. CARUENGA AVE. For appt. ph HEmpstead 9017.

$275—HARVARD, 929 S. 14 rooms, Wilshire home, solid mahogany, rose, ivl. draperies, 3 baths, tennis, fountain, park like ground, 1 to 3 yrs. $500 bonus, income $900. DUnkirk 0753.

6-ROOM furnished bungalow, 8 bedrooms; separate lot, fine location. $150 month. 2?? S. IRWIN, OWNER.

5526 Bollywood Blvd. GRanite 5523.

DON'T LOOK FURTHER. Beautifully furnished 7-rm. home, best value for $150. Near High School. 1541 POINSETTIA PLACE. GRanite 1705.

TO LET—New, clean, completely furnished 5-room bungalow, close to car. 1014 N. MARIPOSA.

4-Rm. FURN. BUNGALOW—
Ideal location near foothills. Phone, garage on bus line. 5071?5. 7065-C Hillhurst ave.

6-ROOM bungalow, furnished, newly, lovely surroundings, inclosed yard, garage, piano, rent $1?3 per mo. 1?3? GRANGE DR., Hollywood.

5-ROOM bungalow, breakfast nook, 2 bedrooms, large porch, garage, mahogany furniture, twin beds, 2 car. 6065 OAKWOOD AVE. DRexel 9292.

LARGE, 14-room house, 427 N. VERMONT AVE. Suitable for any kind of business or club. 100-ft. frontage, on car line. For appointment phone 567-714.

$150—Half of furnished double bungalow, 4 rooms, tile bath, breakfast nook, garage. High location. 1926 WEST BLVD. Can be seen daily.

NEW 7-room English bungalow, centrally located in Hollywood, completely furnished. Call HEmpstead 5105 and let me tell you about it.

DOUBLE 4 rooms, very comfortable, clean, well furnished, adults, good house keeper. Would be a lovely home. 838 GENESEE. Hollywood 9241.

FOR RENT—5-room bungalow, apartment, piano, phone, garage, red and yellow car lines. $30. 1020 N. WILTON PLACE. Hollywood 4098.

6-ROOM house, 1240 W. 37TH PL. Key next door. Adults only. Phone 567-874.

SUBLETTING OPPORTUNITY.
2-story home, 9 rms., well furnished. 4 bedrooms, sleeping porch. Furnace, garage. Lease to 3 yrs. $150.
MRS. MINNIE or MRS. WOOD, 5401½ HOWARD & BOSWELL. 5401 W. Sixth

FREE RENTALS.
Consult with the Hollywood & Hollywood rentals. Houses, Bungalows, Flats, Apts. You're welcome to call. 1?45 N. GOWER. NATIONAL REN. CO. 606 S. Western Ave. Phone 566-601 or 566-978.

WILSHIRE RENTALS
Furnished and Unfurnished.
SEE MRS. FIELD.
THE HOME-MAKERS CO., INC.
3701 Wilshire Blvd. Drex. 1404.

MRS. CARR.
HOLLYWOOD RENTAL SPECIALIST.
From one room to a new 7-room house. 6003 HOLLYWOOD BLVD. Hollywood 7?09 or HEmpstead 9806. Call for appointment.

LOVELY WILSHIRE HOME—5 bedrooms, 3 baths, beautifully furnished, oriental rugs, Wonderful library, attractive sun room looking out on lovely rose garden. A most unusual value at $250. JAMES J. DONAHUE, DRexel 6696.

TO LET—Our reliable free rental information will save tiresome searching. We have choice listings from $20 upward, free maps and guide books. BARKER BROS. Rental Information Dept., 724 S. Broadway.

A REAL HOME, JUST COMPLETED.
For business man desiring a home of class, under separate roof, yet centrally located and moderately priced. Every modern convenience. GRANT'S PLACE, near Western and Melrose.

WALKING DISTANCE TO TOWN
1027½ E. COURT ST. Vandike 4180.
New beautifully completely furn. 2 and 3-room bungalows, 2 beds, phones $50-$60. Also 2 rms. for 1 or Hollywood car to Beaudry Ave.

HOME, $60. 4 ROOM, 1 BED-ROOM, LIVING ROOM ABOVE BLVD. GAR. $75—4 ROOMS, COURT RUNG. NEAR HIGHLAND. BEAUTIFULLY DECORATED. PHONE HOLly 4022.

RENTALS IN HOLLYWOOD.
17 rooms to 4621 Hollywood Blvd. or phone GRanite 1191 you will find THE WILBUR DUNHAM CO.
Ready to move in.

FURNISHED 6-rm. 6-rm. 2 bedrms., delightful sun rm., tile kitchen, bkfst. nook, glass in doors, tile bath, shower, panelled living room, fireplace, dining room, new furnace, garage, $60. 1?20 N. VERMONT AVE. cor. Laurel W. Hollywood.

BEAUTIFULLY furnished 5-room residence, four bedrooms, sleeping porch, fireplace, Wilton rugs, double garage, gravel drive. 1?3? GARDENIA AVE. CRENSHAW BLVD. $175 month on lease. 74541.

FURNISHED ENGLISH HOME, $165, 7 rms., 2 baths, stadio rms. $200, 9 rms., 3 baths, 4 bedrms. AND 2 SLEEPING PORCHES, 2-CAR GARAGE. 9055 Hollywood Blvd. HOllywood 7?09. HEmpstead 0606.

$60 4 ROOMS; nicely furn., nice large bedroom upstairs, roller bed on 1st floor, Children accepted. 5511 LEXINGTON AVE. Children welcome. Santa Monica and Western, Garfield 1884.

HOLLYWOOD RENTALS.

Furnished and unfurnished houses, flats and bungalows, Call Miss Hayhurst.
THE HANK HELTNE CO., INC.
6717 Hollywood Blvd. HOllywood 07?41.

4-ROOM house, well furnished, $40 mo. 5-room house, unfurnished, $40 mo. 4-room house, with garage, $40 mo. This property is within one block from owner. 2207 ALLESANDRO. DRexel 3272

$275 COMPLETELY furn. new bung., 2 beds, 2 baths, 2 porches, gar. and storerm., most exclusive Wilshire dist. 511 N. CARUENGA AVE. For appt. ph HEmpstead 9017.

$275—HARVARD, 929 S. 14 rooms, Wilshire home, solid mahogany, rose, ivl. draperies, 3 baths, tennis, fountain, park like ground, 1 to 3 yrs. $500 bonus, income $900. DUnkirk 0753.

6-ROOM furnished bungalow, 8 bedrooms; separate lot, fine location. $150 month. 2?? S. IRWIN, OWNER.

5526 Bollywood Blvd. GRanite 5523.

DON'T LOOK FURTHER. Beautifully furnished 7-rm. home, best value for $150. Near High School. 1541 POINSETTIA PLACE. GRanite 1705.

TO LET—New, clean, completely furnished 5-room bungalow, close to car. 1014 N. MARIPOSA.

4-Rm. FURN. BUNGALOW—
Ideal location near foothills. Phone, garage on bus line. 5071?5. 7065-C Hillhurst ave.

6-ROOM bungalow, furnished, newly, lovely surroundings, inclosed yard, garage, piano, rent $1?3 per mo. 1?3? GRANGE DR., Hollywood.

5-ROOM bungalow, breakfast nook, 2 bedrooms, large porch, garage, mahogany furniture, twin beds, 2 car. 6065 OAKWOOD AVE. DRexel 9292.

LARGE, 14-room house, 427 N. VERMONT AVE. Suitable for any kind of business or club. 100-ft. frontage, on car line. For appointment phone 567-714.

$150—Half of furnished double bungalow, 4 rooms, tile bath, breakfast nook, garage. High location. 1926 WEST BLVD. Can be seen daily.

NEW 7-room English bungalow, centrally located in Hollywood, completely furnished. Call HEmpstead 5105 and let me tell you about it.

DOUBLE 4 rooms, very comfortable, clean, well furnished, adults, good house keeper. Would be a lovely home. 838 GENESEE. Hollywood 9241.

FOR RENT—5-room bungalow, apartment, piano, phone, garage, red and yellow car lines. $30. 1020 N. WILTON PLACE. Hollywood 4098.

6-ROOM house, 1240 W. 37TH PL. Key next door. Adults only. Phone 567-874.

SUBLETTING OPPORTUNITY.
2-story home, 9 rms., well furnished. 4 bedrooms, sleeping porch. Furnace, garage. Lease to 3 yrs. $150.
MRS. MINNIE or MRS. WOOD, 5401½ HOWARD & BOSWELL. 5401 W. Sixth

FREE RENTALS.
Consult with the Hollywood & Hollywood rentals. Houses, Bungalows, Flats, Apts. You're welcome to call. 1?45 N. GOWER. NATIONAL REN. CO. 606 S. Western Ave. Phone 566-601 or 566-978.

WILSHIRE RENTALS
Furnished and Unfurnished.
SEE MRS. FIELD.
THE HOME-MAKERS CO., INC.
3701 Wilshire Blvd. Drex. 1404.

MRS. CARR.
HOLLYWOOD RENTAL SPECIALIST.
From one room to a new 7-room house. 6003 HOLLYWOOD BLVD. Hollywood 7?09 or HEmpstead 9806. Call for appointment.

LOVELY WILSHIRE HOME—5 bedrooms, 3 baths, beautifully furnished, oriental rugs, Wonderful library, attractive sun room looking out on lovely rose garden. A most unusual value at $250. JAMES J. DONAHUE, DRexel 6696.

TO LET—Our reliable free rental information will save tiresome searching. We have choice listings from $20 upward, free maps and guide books. BARKER BROS. Rental Information Dept., 724 S. Broadway.

A REAL HOME, JUST COMPLETED.
For business man desiring a home of class, under separate roof, yet centrally located and moderately priced. Every modern convenience. GRANT'S PLACE, near Western and Melrose.

WALKING DISTANCE TO TOWN
1027½ E. COURT ST. Vandike 4180.
New beautifully completely furn. 2 and 3-room bungalows, 2 beds, phones $50-$60. Also 2 rms. for 1 or Hollywood car to Beaudry Ave.

HOME, $60. 4 ROOM, 1 BED-ROOM, LIVING ROOM ABOVE BLVD. GAR. $75—4 ROOMS, COURT RUNG. NEAR HIGHLAND. BEAUTIFULLY DECORATED. PHONE HOLly 4022.

RENTALS IN HOLLYWOOD.
17 rooms to 4621 Hollywood Blvd. or phone GRanite 1191 you will find THE WILBUR DUNHAM CO.
Ready to move in.

FURNISHED 6-rm. 6-rm. 2 bedrms., delightful sun rm., tile kitchen, bkfst. nook, glass in doors, tile bath, shower, panelled living room, fireplace, dining room, new furnace, garage, $60. 1?20 N. VERMONT AVE. cor. Laurel W. Hollywood.

BEAUTIFULLY furnished 5-room residence, four bedrooms, sleeping porch, fireplace, Wilton rugs, double garage, gravel drive. 1?3? GARDENIA AVE. CRENSHAW BLVD. $175 month on lease. 74541.

FURNISHED ENGLISH HOME, $165, 7 rms., 2 baths, stadio rms. $200, 9 rms., 3 baths, 4 bedrms. AND 2 SLEEPING PORCHES, 2-CAR GARAGE. 9055 Hollywood Blvd. HOllywood 7?09. HEmpstead 0606.

$60 4 ROOMS; nicely furn., nice large bedroom upstairs, roller bed on 1st floor, Children accepted. 5511 LEXINGTON AVE. Children welcome. Santa Monica and Western, Garfield 1884.

HOLLYWOOD RENTALS.

Furnished and unfurnished houses, flats and bungalows, Call Miss Hayhurst.
THE HANK HELTNE CO., INC.
6717 Hollywood Blvd. HOllywood 07?41.

4-ROOM house, well furnished, $40 mo. 5-room house, unfurnished, $40 mo. 4-room house, with garage, $40 mo. This property is within one block from owner. 2207 ALLESANDRO. DRexel 3272

$275 COMPLETELY furn. new bung., 2 beds, 2 baths, 2 porches, gar. and storerm., most exclusive Wilshire dist. 511 N. CARUENGA AVE. For appt. ph HEmpstead 9017.

$275—HARVARD, 929 S. 14 rooms, Wilshire home, solid mahogany, rose, ivl. draperies, 3 baths, tennis, fountain, park like ground, 1 to 3 yrs. $500 bonus, income $900. DUnkirk 0753.

6-ROOM furnished bungalow, 8 bedrooms; separate lot, fine location. $150 month. 2?? S. IRWIN, OWNER.

5526 Bollywood Blvd. GRanite 5523.

DON'T LOOK FURTHER. Beautifully furnished 7-rm. home, best value for $150. Near High School. 1541 POINSETTIA PLACE. GRanite 1705.

TO LET—New, clean, completely furnished 5-room bungalow, close to car. 1014 N. MARIPOSA.

4-Rm. FURN. BUNGALOW—
Ideal location near foothills. Phone, garage on bus line. 5071?5. 7065-C Hillhurst ave.

6-ROOM bungalow, furnished, newly, lovely surroundings, inclosed yard, garage, piano, rent $1?3 per mo. 1?3? GRANGE DR., Hollywood.

5-ROOM bungalow, breakfast nook, 2 bedrooms, large porch, garage, mahogany furniture, twin beds, 2 car. 6065 OAKWOOD AVE. DRexel 9292.

LARGE, 14-room house, 427 N. VERMONT AVE. Suitable for any kind of business or club. 100-ft. frontage, on car line. For appointment phone 567-714.

$150—Half of furnished double bungalow, 4 rooms, tile bath, breakfast nook, garage. High location. 1

TO LET—

Or Lease

Stores and Shops

NEW LARGE STORE

ON WEST PICO STREET

ALSO SMALLER STORE

To Let—Attractive new store in 1700 Stewart st.; will be remodeled; call outside building for new specifications; corner, 50x100; suitable for grocery, meat market, confectionery, cafeteria, shoe store, etc. Apply to owner, 1700 Stewart st., or phone ARcadia 1700.

STORE AND OFFICE FOR LEASE

Fifth near Main, 1000 Spring near Fifth, 1000 Main near Seventh, 1000 Seventh near Hill, 1000 Broadway near Fifth, 1000 Broadway near Seventh, 4 FOR RENT.

871 STORY BUILDING.

TO LET—STORE WITH LIVING ROOM.

Ready for occupancy; with fixtures if desired; corner location; suitable for confectionery, with ice cream parlor in connection; will lease for term of years. Inquire

Los Angeles Daily Times.

AUTOMOBILES, ETC.—Miscellaneous.

CADILLACS—CADILLACS

DON LEE

1212 SO. MAIN ST.
(ATlantic 3084)

A DON LEE USED CAR IS JUST WHAT YOU ARE TOLD IT IS. A FIRM THAT SOLD OVER TEN MILLION DOLLARS' WORTH OF NEW CADILLACS AND MORE THAN TWO AND A QUARTER MILLION DOLLARS' WORTH OF USED CARS IN 1923 CANNOT AFFORD TO IMPERIL ITS REPUTATION BY THE SLIGHTEST MISREPRESENTATION.

CADILLACS

MODEL (Custom Built) Old Price / New Price

SEDAN ..... 61 (12-23) $3850
COUPE 61 (12-23) 3850
TOURING 61 (12-23) 3750
COUPE 57 (18-19) 1950
ROADSTER 57 (18-19) 1950
PHAETON 57 (18-19) 1950
LIMOUSINE 57 (18-19) 1950
TOURING 57 (18-19) 1950
SEDAN ..... 55 (1917) $1850
LIMOUSINE 55 (1917) 1850
TOURING 55 (1917) 1750
CONVERTIBLE ..... (Victoria Coupe, Sedan, Roadster) 1850
CONVERTIBLE ..... (1916) 1 375

OTHER MAKES

See them—Ride in them—Drive them. Check up on him, you cannot ignore these values.

REO ..... 23 SEDAN $1780
WILLYS KNT ..... 23 SEDAN 1695
STUDE 6 ..... 23 SEDAN 1695
BUICK ..... 23 SEDAN 1695
FORD ..... 23 SEDAN 675

STUDE BL 6 ..... 22 COUPE $1650
STUDE 6 ..... 22 COUPE 1650
BUICK 2-P. ..... 23 COUPE $1450
BUICK 6 ..... 23 COUPE 1450
OLDS 6 ..... 23 COUPE 1250
OLDS 6 ..... 23 COUPE 1250
OLDS 6 ..... 23 COUPE 950

BUICK 4 ..... 22 TOUR. ..... $ 875
STUDE LT. 6 ..... 21 TOUR. 875
STUDE BUL 6 ..... 21 TOUR. 1150
ANDERSON ..... 22 TOUR. 875

GARDNER ..... 22 TOUR. ..... $ 950
HUPMOBILE ..... 20 TOUR. 550
HUDSON ..... 20 TOUR. 550
ESSEX ..... 20 TOUR. 450
CHANDLER ..... 18 TOUR. 150

H. C. S. ..... 23 ROADS. $1550
STUDE ..... 22 ROADS. 1150
BUICK ..... 22 ROADS. 875
STUDE ..... 22 ROADS. 875
HUDSON ..... 20 ROADS. 450
OAKLAND ..... 22 SPORT 875
TERMS—TRADES

OPEN SUNDAY UNTIL 9 P.M.

THE BOSS SAID

You must dispose of all used cars on hand this month, or have gone for a real sale.

We defy competition in condition and price of these cars. If you are in the market and do not purchase one of these opportunity.

BUT YOURS NOW

Wills Sainte Claire Glay Coupe Special ..... $2800 / $2450
Wills Sainte Claire Brougham, 5 pass. ..... 2350 / 2000
Wills Sainte Claire Coupe ..1650 / 1450
Wills Sainte Claire Sedan..2000 / 1850
Wills Sainte Claire Coupe ..2300 / 1900
Wills Sainte Claire Touring ..1650 / 1350
Wills Sainte Claire Touring..1500 / 1200
Packard Twin, 7 pass. ....2000 / 1750
1923 Cadillac coupe 4-pass. $2750 / $2500
1923 Cleveland Touring .. 975 / 850
1920-21 Cadillac Suburb..2250 / 1850
1919 Pierce Arrow 48 5-pass $1750 / $1500
1918 Peerless Touring .... $800 / $575
1918 Cadillac Coupe ..... $950 / $850
1918 Dodge Touring ..... $175 / $75
1917 Stutz Roadster ..... $450 / $275

WESTERN MOTORS CO.
1054-58 S. Flower st.

Open Sunday 10 to 3.

BOTTOFFY SAYS:

THE COURTS DO NOT PROTECT BUT—
BUYERS

OUR USED CAR POLICY PROTECTS YOU WHEN BUYING A USED CAR.

OUR USED CAR POLICY.

If within three days after you purchase a Used Car from us you are not satisfied you can return it and select another car or we will refund your money.

PAY AS YOU RIDE.

1923 Willys-Knight Coupe Sedan ..$1563
1920 Willys-Knight Sedan 1150
1923 Durant Tour., Calif. top 700
1924 Overland Champion 700
1923 Overland Touring 445
1923 Ford Coupe 400

WILLYS-OVERLAND PAC. CO.
1060 So. Figueroa.
Open Sundays & Eve. Tucker 3228.

SAVE MONEY !!!

BOZZANI offers a few bargains for quick thinkers. Look here! 1921 Hupp coupe, $345; new Ford canal delivery, $295; Ford touring, $195; Hupmobile, $100 cash; Buick touring, $375; Hupmobile, late coupe, like new, $795; Franklin roadster, $495; Willys-Knight, $295; Studebaker touring, $195; almost new $650 Sunset Bird. Don't miss these. Open evenings and Sundays. "The House of Individuality." W. P. HERBERT CO. Chandler and Cleveland Dist. 1702 So. Figueroa.

FORD TOURING, 1922 model, starter, demountable rims, balloon tires, spotlight, cowl lamps, etc. Looks like new and runs like one. Priced low at $550. Easy terms. Open evenings and Sundays. MATHEWS, 1112 So. Broadway.

DODGE touring, 1922; good condition; original finish; many extras. Bargain for quick sale. Private owner, 1238 S. Gramercy.

DODGE touring, 1924; driven one thousand miles, many extras. Must sell, leaving city. MR. SOLZ, King Edward Hotel.

FORD ROADSTER, 1922. Wire wheels, Hassler shocks, spotlight, cowl lamps. Priced right. Easy terms.

DUNHAM for FORDS

Authorized FORD Dealer, 1250 W. 7th.

FORD roadster, 1923, 5 nearly new cord tires, new paint, top, etc. Must sell at once. $125 down; balance easy.

FORD BARGAIN CENTER.
OPEN EVENINGS AND SUNDAY.
J. A. NADEAU CO., FORD DEALERS.
Central and Slauson. HUmbolt 2240.

FORD touring, 1923. Clean as a whistle; one extra tire. Price $575. 1228 SOUTH GRAND AVE.

Roadsters For Sale

BUICK red sport roadster, 1923, windwings and other extra equipment. Priced right. BEAUTY BOOGAR & GILLINGHAM, 1234 W. Pico.

BUICK 6 sport roadster, late 1923, has disc wheels, motometer, bumpers and many extras, can't be told from new. Payments arranged. 1225 S. FLOWER.

BUICK touring car for sale, 1920, 5 good cord tires, new paint and motor in good condition. $450. 17TH ST. PL. 767-683.

CADILLAC 57 ROADSTER

Just out of mech. dept. Certainly has a sweet running motor. Special Vancouver like; paint job, trimming, etc. Looks like a Buffalo top and seat covers, 6 wire wheels. Only $1095. Terms. Open nights and Sundays. STANLEY W. SMITH, 1616 S. Figueroa.

CADILLAC 61 roadster, No. T. 431, run 12,000 miles, in excellent condition, paint & tires good; for sale by owner; a real dealer's bargain, $1875. Terms if desired or will take trade in; cheap car. Call BARNES, University 6031.

CHANDLER CHUMMY ROAD.—
$495.
Refinished and thoroughly overhauled, good tires and finish. Looks and runs like new. Only time to order.
CALIFORNIA OAKLAND MOTOR CO.
1137-39 So. Olive st.

CHEVROLET, 1922 roadster, good condition throughout, good tires, etc.
CHEVROLET, 1922 road. Baldwin's Big Removal sale. $290. 12th & Figueroa.

CHEVROLET 1919 road. Baldwin's Big Removal sale. $90. 12th & Figueroa.

DODGE roadster, 1919; a dandy buy, $100 cash.
OPEN EVENINGS AND SUNDAY.
J. A. NADEAU CO., FORD DEALERS.
Corner Central & Slauson. HUmbolt 2240

DODGE touring, 1922 road.
In very good mechanical condition. Brand new cord tires. Priced low at $550. Easy terms.
MATHEWS, 1112 So. Broadway.

DODGE roadster, '22; good condition; original finish; many extras. Bargain for quick sale. Private owner, 1238 S. Gramercy.

DODGE roadsters, 1924 driven one thousand miles, many extras. Must sell, leaving city. MR. SOLZ, King Edward Hotel.

FORD ROADSTER, 1922. Wire wheels, Hassler shocks, spotlight, cowl lamps. Priced right.

DUNHAM for FORDS

Authorized FORD Dealer, 1250 W. 7th.

FORD roadster, 1923, 5 nearly new cord tires, new paint, top, etc. Must sell at once. $125 down; balance easy.

FORD BARGAIN CENTER.
OPEN EVENINGS AND SUNDAY.
J. A. NADEAU CO., FORD DEALERS.
Central and Slauson. HUmbolt 2240.

FORD touring, 1923. Clean as a whistle; one extra tire. Price $575. 1228 SOUTH GRAND AVE.

Roadsters For Sale

BUICK red sport roadster, 1923, windwings and other extra equipment. Priced right. BEAUTY BOOGAR & GILLINGHAM, 1234 W. Pico.

BUICK 6 sport roadster, late 1923, has disc wheels, motometer, bumpers and many extras, can't be told from new. Payments arranged. 1225 S. FLOWER.

BUICK 23 sport roadster. Bal. $1000. Cannot be told from new. 204 W. 43RD ST.

BUICK roadster for sale, 1920, 5 good cord tires, new paint and motor in good condition. $450. 17TH ST. PL. 767-683.

CADILLAC 57 ROADSTER

Just out of mech. dept. Certainly has a sweet running motor. Special Vancouver like; paint job, trimming, etc. Looks like a Buffalo top and seat covers, 6 wire wheels. Only $1095. Terms. Open nights and Sundays. STANLEY W. SMITH, 1616 S. Figueroa.

CADILLAC 61 roadster, No. T. 431, run 12,000 miles, in excellent condition, paint & tires good; for sale by owner; a real dealer's bargain, $1875. Terms if desired or will take trade in; cheap car. Call BARNES, University 6031.

CHANDLER CHUMMY ROAD.—
$495.
Refinished and thoroughly overhauled, good tires and finish. Looks and runs like new. Only time to order.
CALIFORNIA OAKLAND MOTOR CO.
1137-39 So. Olive st.

CHEVROLET, 1922 ROADSTER.
Overhauled and in very good condition throughout, good tires, etc.
1615 S. Olive. HUgHSON'S CO.

CHEVROLET, 1922 road. Baldwin's Big Removal sale. $290. 12th & Figueroa.

CHEVROLET 1919 road. Baldwin's Big Removal sale. $90. 12th & Figueroa.

DODGE roadster, 1919; a dandy buy, $100 cash.
OPEN EVENINGS AND SUNDAY.
J. A. NADEAU CO., FORD DEALERS.
Corner Central & Slauson. HUmbolt 2240

DODGE roadster, 1922 ROAD.
In very good mechanical condition. Brand new cord tires. Priced low at $550. Easy terms.
MATHEWS, 1112 So. Broadway.

DODGE roadsters, 1924 driven one thousand miles, many extras. Must sell, leaving city. MR. SOLZ, King Edward Hotel.

FORD ROADSTER, 1922. Wire wheels, Hassler shocks, spotlight, cowl lamps. Priced right.

DUNHAM for FORDS

Authorized FORD Dealer, 1250 W. 7th.

FORD coupe, 1923, in fine shape, new paint, large wheel, foot throttle. $150 down; balance easy.

FORD BARGAIN CENTER.
OPEN EVENINGS AND SUNDAY.
J. A. NADEAU CO., FORD DEALERS.
Central and Slauson. HUmbolt 2240.

FORD COUPE, 1922.
Some bargain. Mechanically perfect, good many extras. Better come see. Open sun. 920 W. 8th.

FORD coupe, late '22 model, lots of extras, cord rear tires, rubber mat, $350; cash or terms. Payments.
CARHART & LINN MOTOR CO.
2444 W. Washington. Edgmre 4390.

FORD COUPE, 1922. $375.
FORD coupe, speedometer, dash light, perfect motor, new tires and tubes. Will guarantee. 1918 S. MAIN ST.

FORD COUPE, 1924.
2 mos. old. Owner overloaded. All disposal. 1231 W. WASHINGTON.

FORD, COUPE, '23, $435.
1224 S. MAIN. Open eves. and Sun.

FORD coupe, 1923, $400. Excellent condition. This ball wheel, Hassler, bumper, speedometer. Dunkirk 4104.

AUTOMOBILES, ETC.—Miscellaneous.

Touring Cars For Sale

BUICK, 4-CYLINDER TOURING, 1922. A good rubber. This little car is as good as new and is guaranteed for 30 days. COMPANY OF LOS ANGELES, Used Car Department, 1122-1124 S. Olive st. Ticker 5122 or Vandike 3081. Open Sunday.

BUICK, 4 in A-1 shape for $150, come early to get this.
OPEN EVENINGS AND SUNDAY.
J. A. NADEAU CO., FORD DEALERS.
Central and Slauson. HUmbolt 2240.

BUICK, '23 tour. Like new throughout, 6 wire wheels, spare, etc. Will trade for late Ford. Terms arranged. OWNER, University 1448.

BUICK, 1923 touring, original finish, good tires, motor and paint. Looks like new. Priced for quick sale. $450 cash. HOWARD AUTO CO., 1212 So. Main St. ATlantic 9670.

BUICK, 1923 tour. 6. Private owner. Call ATlantic 1460.

BUICK 6 touring, 1921, 5 fine tires, motor A-1 condition. Call TRinity 1480.

BUICK, 1923 model touring. First-class condition. Call TRinity 1480.

BUICK 1922 tour. 6. Private owner. Call ATlantic 8407.

BUICK 6, 1921, like new, $500. Easy payments. Leaving city. 4309 1-4 Burns.

BUICK, 1915, good running condition. $100. 1750 Norwalk 4416.

CADILLAC, 7-passenger touring, first-class mechanical condition. Will sell $450 cash or will trade. Call at 247 WESTERN AVENUE.

CAD, 7-pass. tour., Class A mod.; leaving city; $1250. 1000 MICHELTORENA ST.

CHEVROLET, 1923 touring, 5 pass., like new, $525. 1139 LORENA. BEATE BLDG

HOUSES—For Sale
Miscellaneous

FOR SALE—
MOST ATTRACTIVE HOME AND PLANTATION OF VERBENAS
acr Square, 11 miles from ... 1 block from ... of Wilshire blvd. ... 2-story 8-room home with ... sleeping porch, tile ... to your test ... ve to get a two-story ... district for this ... 1 MR. GARDNER.

... 6th and Wilshire blvd. ... gardener's home. A ... plan, situated on one ... corner; paved streets, ... sewer. Hurry! ... TIGATE. See owner afternoons at 391 N. ... BRONSON, near Beverly Blvd.

$1000 $1000

THOUSAND DOLLARS DOWN
BAL. SMALL, MONTHLY PAYMENTS
OPEN FOR INSPECTION
COMPLETED BEAUTIFUL STUCCO BUNGALOWS, DIFFERENT DESIGNS, MODERN, ARTISTIC, BEAUTIFUL STREETS IN SOUTHWEST; FIVE LARGE ROOMS, TWO BEDROOMS, BREAKFAST NOOKS, HARDWOOD FLOORS, TILE BATH IN PINK, LAWN AND SHRUBS, CLOSE IN, NEAR WEST ADAMS.
5-CENT CAR LINE.
PAY A DEPOSIT—MOVE RIGHT IN.
BUY AT SOMEBODY ELSE'S PRICE
SOUTH OF WEST ADAMS AND TWO BLOCKS WEST OF MESA DRIVE. OWNER ON GROUND. PHONE BRadshaw 0000.

RESIDENCE—OWNER'S SACRIFICE. 917 BRONSON AVE. Underpriced $17,500. Make offer for quick sale. Owner leaving. Shown by appointment. Open afternoons. Good location with a splendid future, near grade and high schools, mountain view. Lot 50x146, 8 rooms, convenient floor plan, hardwood floors, large living rm. with fireplace, dining room, tile kitchen and breakfast nook, tile bath, shower downstairs. Complete bath upstairs. Double garage. See owner at 1126 N. MARIPOSA.

NEW 5-ROOM SPANISH
Stately home of 5 rooms, tile bath and sink, shower, pedestal lavatory, automatic heater, 2 large bedrooms, oak floors, tile kitchen, built-in cabinets, lawn, shrubbery. Price $7500. Good terms. Open. balance rent. House, corner at 2139 28TH AVE. Phone evenings, Hubbell 8262-W.

$5000 UNDER VALUE.
MOD. 10-ROOM, TWO-STORY HOME. 5 LARGE BEDRMS., OAK FLOORS THRUOUT, GAS FURNACE, SUNNY LOCATION, HIGH GROUND, WEST SIDE. 50x150 LOT. NICE LAWN AND FLOWERS. WILL ACCEPT A TRADE. $15,000. ACT QUICK. $5000 DOWN, BAL. 7%. Empire 6272.

$85,000—NOW $25,000—$60,000
4 master bedrms., 2 tile bathrms., quarter sawed oak finish throughout. W. of Western and 48th. Modern home you have been looking at. Come and inspect this one. Balance to easier than paying rent.
STONE & FISHER.
4801 W. Washington. 763046.

OPEN FOR INSPECTION, 1 TO 5—
Brand new 5-room Moorish home with brick fast roof. It has barrel ceilings, with hand-painted walls, tile bath and drainboard, automatic water heater, hardwood floors, and is close to schools, stores, churches, and between two yellow car lines. This is different from the cheap home you have been looking at. Come and inspect this one. Balance to easier than paying rent.
STONE & FISHER.
4801 W. Washington. 763046.

OPEN FOR INSPECTION, 1 TO 5—
BEAUTIFUL NEW SPANISH BUNGALOW, DESIGNED BY LADY ARCHITECT.
Showing the most artistic and refined bungalow homes in the desirable district, REGARDLESS OF COST. 5 lovely rms., 2 beautiful tiled baths, 2 bedrms., 2 beautiful bedrooms, 2 private dressing rooms, 2 baths. Built-in refrigerator, servant's quarters. This is one of the finest homes in the Wilshire district. Price $20,000. About $6000 cash, balance very easy. This home is easily worth $25,000. Located at 3 WILSHIRE AVE., just off of Wilshire Blvd., near Van Ness. PHONE 59553.

A REAL HOME of six large rooms and sleeping porch; Dutch Colonial exterior; massive beamed living rm., 16x21. Dining rm., 10x14. Beautiful tile bath and shower. Tile kitchen with tile sink, located on high corner near Wash. Blvd. on lot 50x150, well planted; lawn and shrubbery. This is the best by we know of, only $12,500 cash. Open this before you decide.
H. GREENE
4562 W. Wash. Blvd. Empire 4068.

14-ROOM MANSION at a sacrifice, just off Washington on Orford ave., block east of Western ave. Modern, 2 baths, 3 tile baths, all hardwood floors, automatic water heater in garage, also 2-car cement drive, shrubs and lawn. This home is well worth $27,500, for quick sale will accept $20,000 cash. Terms very easy; total price $23,000. Won't last long.
H. L. DEATON & CO.
2145 W. Washington. Phone 701-56.

BEAUTIFUL new 6-room Italian villa, located Hancock Tract, 2324 S. SYCAMORE AVE., near 23d and La Brea. Full view of Hollywood mountains. Hardwood floors throughout, hand decorated walls in oil. 2 bedrooms, extra toilet, submerged plumbing system, double garage. Built for my own home by day labor. Forced to sacrifice, going to Mexico City. $9000 cash, balance to suit. Owner on premises.

FOUR-ROOM DOUBLE STUCCO

LOCATED IN THE BEAUTIFUL SOUTH WEST APPEARANCE OF LARGE HOME, 12TH FLOOR FINISHED IN WALNUT. LARGE ROOMS; BARGAIN AT PRICE. TERMS SOMEWHAT DESIRED. TWO BLOCKS WEST OF CRENSHAW BLVD. 1½ BLOCKS FROM THE WEST ADAMS ST. CAR.

EXCLUSIVE WILSHIRE HOMB

New Spanish bungalow by owner-builder. Three large bedrooms, 12x28, barreled ceiling living room, all walls hand troweled. High class construction. Priced according to 60 lot values. Location 6TH AND SYCAMORE STS. Open 1-5 p.m.

LUMBERMAN'S OWN HOME
Most beautiful selection of interior hard woods mosaic could buy, including many special pieces furniture built to order. Large 2-story 8-rm. 3-bath home, all modern built-in features, well sell $1500 cash, balance easy.

One of the most beautiful homes in Hollywood. CRITICAL BUYER is AT HOME. Large entrance hall, living room, 24x30, with fireplace, BREAKFAST ROOM, 25 BOOK MAID'S ROOM and BATH. THREE BEDROOMS, two bedrooms. 2 fully TILED BATHS, BUILT-IN FEATURES, garage. Price $17,500. Terms. Open Sunday. Directions 2000.

Six-family flat on beach front. Two 3-room and bath apts. and four 2-room and bath apts. Income $2400 per year. Price $21,000. Terms. Will trade for income property. Owner, 1 MR. BARTLEY at Hall's REALTY MARKET OF 5 TRINITY 4121.

ABSOLUTE SACRIFICE
9 ROOMS.
Two-story English colonial home, a thousand under actual value. Must be sold at once. $12,000 to $15,000 cash. Open for inspection. Owner, 1 MR. SMARKARLY LOW PRICE.
2 Owner left for ... Must sell. Owner ... 2-story, 8 rooms, 3 baths, maid's room and bath, sleeping porch, sun parlor, tiled kitchen and dining room, exceptionally well built in every detail, will take 1/2 acreage or ... like rent.
GLENN ... & SON,
633 South Western ave.

THIS BEAUTIFUL NEW BUNGALOW ON SIDE LAFAYETTE PARK IS A DRIVE, WITH ... TILE BATHS WITH ... MAID'S ROOM AND BATH, ... PANT-BOARDED DINING ROOM FINISHED IN GUM, ... ANY AND A REAL FIREPLACE. ... DOUBLE GARAGE. ... RE THE FIRST ... ONLY ... BEAUTIFUL HOME AT ... $10,500. ...
CONWAY & GLENDA ...
CAT. NAT. BK. ...
1305 ... 567 N. WESTERN AV.

BEAUTIFUL PLYMOUTH DISTRICT, 2 BLOCKS CAR. ... 5-ROOM TIMBER ... OPEN FOR ... PRICED BELOW ... 10 large rooms, ... 3 baths, ... SUNPORCH, ... STAIRCASE. large ... of entrance ... WINDSOR SQUARE ... is believing. Call ... 7. E. ALTHOUSE CO. ...

Owner leaving ... Must sell ... 6-room ... and frame ... with ... We have done ... Make ... MALCOMB ... Call M. ... KELSON & ... 1 block ... Dunkirk ...

... 2-story ... 6 rms., ... 2 baths, ... $14,000.

SANTA MONICA—
For Sale, Ex., Wanted, To Let

HOME DE LUXE.
Situated in beautiful Palisades, second block from ocean, on first floor living; large living room, mahogany finish, dining and breakfast room, large sun parlor, wonderful kitchen, builder's pantry, maid's room and bath. On second floor four master bedrooms, sun porch and two large bathrooms. Masonry with fireplace. Lot 100x210 ft. Beautiful trees, lawns, flowers and shrubbery. Large garage. This property is offered at $25,000 and at this price is the most attractive buy in Santa Monica. Terms to be arranged.
F. B. CONLISK,
Room 5, Central Arcade Bldg.
1437 Third st. Phone 21102

GET OUR FREE MAP AND LIVE LIST of best buys in Santa Monica.
KOCH REALTORS, Bank of Italy Bldg.
7th & Olive. Exclusive agents for the Santa Monica Outlook—1282 3rd St.

SAWTELLE—
For Sale, Ex., Wanted, To Let

NEW homes, every convenience, $2800 to $5500. Terms to suit and save rent paying. MINNESOTA INV. CO.
Ph. 25029. 270 SANTA MONICA BLVD.

FOR SALE—Two corner lots 105x145, one improved with 5-room bung., garage, fruits or will exchange for lot in A. Owner, 2005 107TH AVE., Sawtelle.

CITY LOTS AND LAND—
For Sale

SUNSET BLVD. FRONTAGE.
ONLY $200 FOOT
Closest in business frontage to city at this price.
4 minutes from Broadway.
Will sell 100 or 200 front by 150. Hhardsdell 6655. Owner, 3030 Hartlett Blvd.

FREE! FREE! FREE!
THREE-ROOM LOG CABIN
Built in the beautiful Big Bear pine woods, in Switzerland district, or call at Free Cabin Dept., 1015 LOEW STATE BLDG. or 1841 S. Western ave.

RESIDENCE LOTS—Close to Los Feliz district, large lot facing 2 streets in Hollywood's most exclusive section, command view of entire city. Close to transportation. Paved st., and all improvements in. GRANITE 3051.

FOR SALE—Apartment house lot, close in for $2500, or will build to suit tenant. Corner 70x150 for $4500. $2000 cash. Harrington Realty Co.
T. M. MILLER CO.
821 W. Anaheim. Wilmington 53-R.

BAC.—Pool, $1000 below mkt., 50-ft. view lot, unrest., 2 blks. Sunset Blvd., 7 min. 2nd pool 20 yrs., all imp. in new tract; all bit. up. High-class res. & inv. $3000; $1000 cash. Owner, Vaudike 1690, eves. Thornhill 4015.

SACRIFICE BY OWNER.
Northwest corner Tinoco and Ivar, 1 blk. from Hollywood Blvd. Immense improvements surrounding it. $475 per ft. Must sell at once. Phone Hollywood 6655.

CHOICE DUPLEX LOT.
50x134 ft., east front on Mansfield. Type of the West Wilshire section, only $9750.

BELL AND PAINE.
4725 Pico st. Pico st.

FLAT SITE BARGAIN—
$2,000 UNRESTRICTED LOT ON BROADWAY, AVE. NEAR FORUM THEATER. ON TWO CAR LINES. OWNER MUST SELL. PRICE $6250 CASH. 5705 MELROSE. GRanite 6411.

LARGE lot, 132 ft. frontage on Country Club Drive, between Highland and Longwood. Suitable site of 3 houses. Price to be moved on. OWNER, 594157. Call eves.

100x135 ft. corner to alley, 1 block from West Adams, nice for flats, court or auto. Exceptional bargain for short time only. Owner, 1900 PARK MANOR PLACE, off Glendale Blvd. DUnkirk 1454.

REAL BARGAIN—
Level lot, corner, 3 streets, 150 feet fronting Sudong by 87 deep. Improvements to Price $2150. OWNER, 1146 W. Washington.

INCOME residence corner on Rimpau Blvd. $1500 under price. This is a beautiful view lot near 2 car lines and P. O. High School. The sewers are in. Phone C. H. O'Connor & Son, 4066 or EMpire 1872.

A LOT TO MOVE A HOUSE ON.
CORNER, 50x150.
$2250. 50x134, CORNER FOR DOUBLE BUNGALOW. CLOSE TO MELROSE. BUYER MR. HOYLE. HOLLYWOOD 4170. GRanite 5855.

FLAT SITE BARGAIN SOUTH OF MELROSE, NEAR LARCHMONT. 50 FEET IN ALLEY. UNDERPRICED AT $5000. IN THIS CHOICE NEIGHBORHOOD $700 MELROSE AVE. GRanite 6411.

FLAT or court lot, 50x135, Van Ness between Melrose and Lemon Grove. Cheapest lot in this section. Owner, 1626 Cleonora st. Phone 24128.

CAN deliver large unrestricted lot, 2 blocks N. Hotel Hollywood on Hillcrest, $15,000 terms. Owner, DUnkirk 4277.

FREMONT PLACE, most exclusive and attractive residence section, in city. Priced low for quick sale. BROWN, DRexel 1641.

UNRESTRICTED corner lot, 100x142. Quick sale, $6500. Terms. Sunset Knoll. Phone eves. 584157.

BEST LOT LEFT ON KENSINGTON. $3700 for quick sale. 6541 Wash.

BY OWNER—Cheapest lot on Orlando 80x180, north of Melrose. OWNER, 580-278.

CORNER 60x120, $1800, easy terms. For double or court. 5012 W. ADAMS.

BY OWNER—1¼ blocks from Washington Blvd., $1950 underpriced. 70106.

DUPLEX corner, S.W., 73rd and Gramercy, Inc. OWNER, evenings, Thorncrwall 4078.

SACRIFICE lot 50x128 ft. and W. Adams car. Owner, GRAHAM, 1829 Wash. Bldg.

$80 bargain, 45 ft. east front Monota Blvd., terms. Ph. TUCker 2078.

CITY LOTS—MERRICK & RUDDICK, INC., 408 S. Hill st. 6681 Holly. Blvd.

LOT 80x132, on Mariposa near 8th st. $28,000. Call DUnkirk 4500.

LOT in Brentwood Park, forced sale 150x150. Terms. Trinity 5220.

CHOICE court or cor. lot 70x140 nr. Santa Bar. & Ver. OWNER, 4530 Manet st.

30TH & UNIVERSITY AVE.
Corner 60x115. OWNER. Vermont 7570.

CITY LOTS AND LANDS—
For Sale

SUNSET BLVD. BUSINESS FRONTAGE.
$260 A FRONT FOOT.
100 ft. on Sunset adjoining $100,000 improvements under construction and contemplation. Must sell this frontage to enable owner to complete building being erected on the adjacent property.

WATCH THIRD STREET
FROM VERMONT TO WESTERN.
We have for sale some wonderful corners on Third street, between Vermont and Western, where large improvements are contemplated. These corners can be bought as low as $210 per front foot. Put your money on this street for large returns.
J. C. CUMMINS,
302 Lane Mortgage Bldg.
Metropolitan 4622. Metropolitan 8456.

MONEY-making store or garages site, 50x170, Block from auto club, 150 ft. of Figueroa, across street from new hotel now under construction, alley on side and rear. Price $15,000. $6000 will handle. Call J. Stone or M. Warner, DUnkirk 4627.

2-room house on unrestricted lot 50x170, Rosslyn, between 8th and 10th. Completely furnished, now occupied as furnished home, with income of $265 per month, with 3 rooms reserved for owner. $7000 cash will handle. Call R. STM-KINS or M. WARNER, DUnkirk 4627.

APARTMENT SITE $15,000
57x150 in one of best Wilshire locations. We can finance 100% of this wonderful location. See Mr. Walsh with
CHELEW & HOIT
Wilshire and Harvard
DRexel 4286.

LOT BARGAINS.

KIND	LOCATION	SIZE	PRICE
8 Res.	Orange Dr.	50x135	$ 4,900
8 Res.	N. Windsor Sq.	70x140	7,000
2-sty., Rimpau Blvd		60x150	9,000
2-sty., N. Windsor Sq.		70x150	11,500
2-sty., Arnaz		90x121	15,000
2-sty., Old Wind. Sq.		95x180+	make offer
2-sty., Hancock Park		100x200	18,500
Income, Arnaz		90x150	$400

SEE MR. BECK. DRexel 4473, with J. B. ALTHOUSE CO., 315 S. Western.

ABSOLUTE BARGAINS
Los Feliz Heights.
170 ft. front ..... $3050 Terms
Hollywoodland, at entrance.
Corner ..... $3750, Terms
Corner Orlando and Willoughby.
71 ft. Irving ..... $6000, Terms
HAZENBUSH
4812 Sunset Blvd. 580278.

FOR SALE—

CORNER SNAP.
Southeast corner 2nd & Loma Drive. A big lot in heart of close-in apartment-house development at less than inside frontage price in same block.
BROKERS CO-OPERATE.
CARLETON F. BURKE, EXCL. AGT.,
710 Van Nuys Bldg. Broadway 1302.

WILSHIRE BLVD. SPECIAL.
85x150.

NEAR THE AMBASSADOR.
$2000 FOOT.
Highly improved corner. Best and cheapest lot on Wilshire Blvd., east of Western ave. Only bargain there is the greatest activity. MR. LINE.
R. H. O'CONNOR & SON,
Wilshire at Western.
DUnkirk 3000.

ANOTHER GOOD ONE!
FOR $80.00 CASH AND $5.00 MONTHLY YOU CAN GET A 40x180.5 FOOT LOT. WE WILL ALSO BUILD A HOME TO SUIT YOU ON VERY REASONABLE TERMS.
YOU BETTER HURRY! ONLY A VERY LIMITED NUMBER LEFT. RESTRICTED NEIGHBORHOOD. 517 DOUGLAS BLDG. 357 SPRING ST.

REAL ESTATE AUCTION—
Wed., Apr. 9th, 12 noon.
Business frontage
in Figueroa st.
In the Manchester block
between 35th and 37th st.
Lot 45x140. Future unlimited.
For information call
C. H. O'CONNOR & SON,
300 Bank of Italy Bldg. Trinity 1061

A LOT TO MOVE A HOUSE ON.
CORNER, 50x150.
Put the skids under your house and we will furnish the location in the most desirable residential district in the city, Wilshire, between Western and Arlington. Phone Vandike 4551.

SPECIAL BARGAIN
$2250. 50x134, CORNER FOR DOUBLE BUNGALOW. CLOSE TO MELROSE. BUYER MR. HOYLE. HOLLYWOOD 4170. GRanite 5855.

FLAT SITE BARGAIN SOUTH OF MELROSE, NEAR LARCHMONT. 50 FEET IN ALLEY. UNDERPRICED AT $5000. IN THIS CHOICE NEIGHBORHOOD $700 MELROSE AVE. GRanite 6411.

FLAT or court lot, 50x135, Van Ness between Melrose and Lemon Grove. Cheapest lot in this section. Owner, 1626 Cleonora st. Phone 24128.

BIG LOT AT SACRIFICE—
64x150, Hollywood frontage of lot, ¼ west of Vermont car. $2100. Terms. 5825 S. VERMONT.

FOR QUICK SALE
Lot 72x182, fine view to Pico Blvd. Only $2900. See OWNER, 1609 Oak st.

COR. 40x140, thru alley. $1500. Terms. Will bunny slope. Owner, 1700 Pasadena ave. for car on Pruess road to beach. Owner, ARridge 9350.

$700 CASH—
Buys a lot in East Beverly Hills, ¼ block from Wilshire. A snap at $2750. MRS. VAN DUSEN, EMpire 1033, eves.

ACRE in Huntington Park makes six good lots. Price $4000. $1000 cash will buy lots for $6000, 223 EAST FLORENCE AVE., Huntington Park.

SPECIALLY priced unrestricted Long Beach Blvd. at $2000; in path of activity, real bargain. Buy of owner, Long Beach Blvd., cor. Orange st., Southgate.

SICKNESS IN FAMILY
Must sell immediately at cost my three lots, 2 unrestricted, in Hollywood Hills, $500 to $1000 handles. VErmont 0256.

BEST business buy in East Hollywood. Unrestricted business lot 50x125 on Hillhurst, between Hollywood Blvd. and Sunset. Value for $16,500. Only $5000 cash to handle. Located in the finest retail district. Call Mr. Myers, 508-178, WRIGHT & HOGAN, INC., 1606 N. Vermont.

BEAUTIFUL WILSHIRE RESIDENCE COR.
Highly improved, $10,000 restriction, each floor, ground and basement, of concrete street. 1 block from Wilshire Blvd., 140 ft. frontage, 140 ft. deep. Best buy in Wilshire for $7500, easy terms. CALL OWNER, 762389

50x150, bet Wilshire and Country Club Drive, alley walk to L. A. High. New school, fine transportation and garage. Adams car. Owner, GRAHAM, 1829 Wash. Bldg.

$80 bargain, 45 ft. east front Monota Blvd., terms. Ph. TUCker 2078.

CITY LOTS—MERRICK & RUDDICK, INC., 408 S. Hill st. 6681 Holly. Blvd.

LOT 80x132, on Mariposa near 8th st. $28,000. Call DUnkirk 4500.

LOT in Brentwood Park, forced sale 150x150. Terms. Trinity 5220.

CHOICE court or cor. lot 70x140 nr. Santa Bar. & Ver. OWNER, 4530 Manet st.

30TH & UNIVERSITY AVE.
Corner 60x115. OWNER. Vermont 7570.

CITY LOTS AND LANDS—
For Sale

REAL ESTATE AUCTION.
MONDAY, APRIL 7, 2 P.M.
Most wonderful
apartment-house site
in vicinity of
AMBASSADOR HOTEL
Lot 70x250.
Fronting on 3 streets,
southwest corner
8th street and Gramercy Place.
A real buy.
For information call
C. H. O'CONNOR & SON,
Auctioneers,
300 Bank of Italy Bldg. TRinity 1061.

A REAL BUY
WESTERN AVE. CORNER
We offer for immediate sale, the N.E. cor. of Western Ave. & 50th St. 60x120 to a 16-ft. alley.
PRICE $11,000 WITH $5500 CASH
Balance $75 per mo., includes interest and taxes. POSITIVELY $5000 UNDERPRICED. Investigate this at once. The first deposit takes it.
SPALDING
5757 S. WESTERN AVE. VErmont 9620

A SNAP
160 ft. corner on Alvarado st. east of Western and the best business corner left in that district vacant. We have a few days left on our contract to sell this splendid corner at $31,500 on terms. One week more and the price advances to $35,000. It's a snap and we will give the buyer $1000 in cash for 6 mos. option at $25,000, net.
CLARENCE URBAN
3301 W. Washington. 768-123.

I OWN lot. I must step up the payments any longer for I've got a lot more expenses than I figured, and I've got to have ready cash for me, so to sell you $5800 lot for $4600. My equity at that figure is over 20%. The price is $4(3)5 on high ground one block and a half from valley car line. A beautiful view lot and big enough for a home, flats, etc. Located south of Pico. Call OWNER, GRantite 6004.

SACRIFICE
BY OWNER, TWO LOTS ON WASHINGTON BLVD. MUST SELL AT ONCE, AS I CANNOT MEET PAYMENTS. CALL VErmont 7610 AFTER 5 p.m.

WILSHIRE RESIDENCE LOT
BARGAIN
To get cash for special purpose will sacrifice my choice 50-ft. bungalow lot
WAY BELOW MARKET
Half block from Wilshire in tract adjoining high-class residences. Owner, TRinity 1911 (business hours).

W. WASH. BUSINESS CORNER
Income $14,700
Finest CORNER on street, improved with high-class two-story business block, leased to desirable tenants on increasing rentals. Pays 10% on total price. $85,000 handles. 73870.
W. S. ROBINSON, 3215 W. WASH.

REAL ESTATE AUCTION—
Wed., April 9th, 1921 a.m.
Northwest corner
Monota ave. and 104th st.
Beautiful building site.
Don't miss this sale.
R. H. O'CONNOR & SON,
Auctioneers.
300 Bank of Italy Bldg. Trinity 1061

APT. SITE BARGAIN—
$14,500, worth $18,000.
60x132, Union worth 9th st.
$12,500, worth $16,000.
57x127 Kenmore near 3rd.
$25,000, 100x135, corner
near Ambassador, nominal improvements
K. SCHULMAN
75042 Cor. 36th & Norton. 760706

BUNG. COURT SITE 122x125
Located in the new Wilshire district on paved concrete st. Can build 12 units. Priced at $9500 for quick sale. This is a rare opportunity as good court sites are scarce and getting scarcer. SCHOFIELD-GRAY CO., 6000 Wilshire Blvd. EMpire 8367.

FLAT OR DUPLEX LOT.
W. WASHINGTON. HIGH GROUND.
Look at lot next to 4018 W. 21st st., owned Brosnan. Owner in financial distress and must sell. Make offer. 1744 NEW ENGLAND AVE., evenings.

LARCHMONT BLVD. FRONTAGE SNAP.
Owners must sell at once to settle partnership choice 50 ft. Larchmont blvd. Will trade for A or Zone C in few months. Pick this up now for sure quick profit. $9250 with good terms. Call Mr. SETZ, 508823, evenings Hollywood 1210.

80 x 130. UNRESTRICTED.
RIPE FOR COURT OR APARTMENTS NEAR YELLOW CAR AND CLOSE IN. SMALL HOUSE. RENTS $40 PER MO. $4500 WILL HANDLE. DUnkirk 2535.

MANHATTAN PLACE.
WILSHIRE DISTRICT.
Large lot for flats and apts. 60x125. $10,500 $2,500 cash. Mr. Wilson.
BEEMAN REALTY CO.,
730 S. Western ave. at 8th.
Phone DUnkirk 1700.

BUSINESS LOT
Owner must sacrifice 32-ft. corner on La Brea ave. for $8500. This is private away below market for quick sale. Contact to brokers. SCHEFLER-GRAY CO., 6000 Wilshire Blvd. EMpire 8367.

FLAT AND APT. SITE
West 8th near Vermont, 30x135...$16,000
Normandie near 8th, 100x135 ..... $25,000
Highland ave., 100x125 ..... $20,000
BEEMAN REALTY COMPANY
729 S. Western ave. at 8th. Dunk. 1700.

WILL sell my high large lot 60x140x95 on the S.E. corner of Country Club and Tremaine, 2 blocks W. L. A. High at a price you can't refuse. See it and make offer. 4601 W. PICO. EMpire 1483.

$500 CASH
$500 lot on Brunswick ave., 2 blks. S. of 8th. $750 buys white, fac. MR. BIGALI, 5301 Glendale Blvd. Capitol 5346.

$400 CASH
Tourist must sacrifice improved Eagle Rock lot for double or single $1000 if taken at once. Address R. box 528, TIMES BRANCH.

LOT 50x135. $1385
¼ block off W. Washington, close to car, paving and school. Owner is forced to price this income lot, can't meet payments. Terms. 4851 W. WASHINGTON

LOT $50 CASH
SMALL DOWN PAYMENT.
$10 BALANCE $10 MONTHLY.
TAKE E. OF C. AR, GO NORTH.
2029 SAN FERNANDO ROAD.

BARGAIN MUST BE SOLD
Unrestricted lot, 50x171 ave. near Monticello, $2750. This is a real buy. 2492 W. WASHINGTON Phone EMpire 3264.

BUSINESS CORNER, CLOSE IN—
Near 9th, 150x135, and 1pp. $300 mo. $35 ft. Terms. Eldridge, 856-708.

R. LYNCH CO., 1208 W. 9th.

SACRIFICE—
N.E. corner Tremaine and Country Club Dr., 75x175, easy. Or will trade for
R. W. DYER & SON,
547 N. Western ave. Ph. 452809.

UNRESTRICTED CORNERS.
100x132 & 50x132. Close to NEW FAIRFAX HIGH SCHOOL, for flats, court or duplexes, low price for quick sale. 5071 MONTA MONICA BLVD. HOLL. 6667.

LADY must sacrifice two wonderful lots, 100 feet from million dollar school. Block from car. $700 cash. Bal. $20 per month. Total price for both, $2800. Address P. box 161, TIMES OFFICE.

FIGUEROA FRONTAGE
Let $50 cash buy choice lot, 6-rm. house, $26000, $3000 cash will handle. This will double in value in short time. 4800 S. FIGUEROA. AZtec 6820.

LOTS! LOTS!
$200 to $1000. Temporary homes, $100 down, $10 month. Near So. cap. Water, gas and electric included. 4410 YORK BLVD. Garfield 2870.

UNRESTRICTED PROPERTY LOT 80x180, BLOCK FROM WILSHIRE AND NORTON ROAD. $500 UNDER MARKET PRICE. OWNER MUST SELL. WILL TAKE $2500 HALF CASH, BALANCE IN 3 YEARS. 5705 MELROSE. GRanite 6411.

APT. SITE
$35,000. 75x132 ft. on Occidental Blvd. Worth $15,000. Quick action, $13,500. Lighsboro, 1506-708, W. R. LINCH CO. 1206 W. 9th st.

LOT near Universal City, 50x140. $750 cash. Balance $500 terms. Court or apt. lot 50x147. Bronson, near Pico, $7900 cash. WHEELOCK, Vermont 2124.

BUSINESS lot Exposition Blvd. near Arlington, 50x150, ideal location for new building of 7 stores. Only $2500. OWNER. HEmpstead 2556.

CORNER 40x140 to alley, in Wilshire Sunnyslope Tract. $1250 cash or $1500 terms. On Powers Road, the new boulevard to beach. OWNER, 8th & Pico. 93350.

TWO SACRIFICE LOTS
Near new high school, $9050 each. Transportation in month. Splendid location. 438-329.

67x140 ON S. Hoover, $10,500. Phone Thornwall 1068.

2 BUS. lot and 1 cor. residence lot, Westwood Ph. HEmpstead 0480 after 7 p.m.

DOUBLE bungalow lot, W. Adams Heights, very cheap. Phone owner, Vandike 4084.

APARTMENT, FLAT PTY.—
For Sale and Exchange

FLAT FOR SALE—New, high-class, A-1 22-room stucco. Must be seen to be appreciated. See SODENGREN & CARLSON, Monday, 42nd Pl. and Dalton. VErmont 1146.

OFFERED FOR SALE
ONE OF THE FINEST APARTMENT HOUSES IN THE CITY. NEW AND WELL CONSTRUCTED. 20 singles, 4 doubles, leased now for ten years at $12,000 per year. $35,000 cash will handle.
Corner lot 75x133, WEST WILSHIRE-HOLLYWOOD DISTRICT. NEAR WESTERN AVENUE. If you want a real bargain you must investigate. WE ARE EXCLUSIVE AGENTS. No obligation to show you. SEE MR. HODSON.
"Let's Talk It Over"
CLINCH & TURTLE
403-5 S. Western. DRexel 2308.

APT. OR HOTEL SITE IN WESTLAKE DISTRICT. 100 FEET FRONT AND WEST. Lot 50x150 to 20-ft. paved alley. Modern 6-room house for rent. Price $17,500. Only $2,500 cash to handle. Only $32,500. Good terms. WEIFLITZ INVESTMENT CO., 1004 W. 7th st. 554942.

FOR SALE—Apt. house site by owner, 135½ ft. frontage, exclusive Wilshire district. Terms cheap. Call PARK or VANCE, METro. 1111.

A REAL buy, 3 minutes' walk from Broadway, only $15,000, terms. WEIFLITZ INVEST. CO., 1004 W. 7th st. 554942.

Apartment Units.
$3750—BUYS a single apartment at 251 S. Berendo st. EASY TERMS. All papers ready for transfer. Call at property or write. Phone 567-654.
GIB HOWARD, 321 S. Oxford ave.

BUSINESS PROPERTY—
For Sale

WILSHIRE BLVD.
43x170, vacant, bargain, $9000.
104x158, vacant, corner, $18,500.

BEVERLY BLVD.
Fine brick stores. Income $5400. Price $75,000, small payment handles or will take exchange.

MELROSE AVE.
100 ft., corner, vacant, $20,000.
45 ft., west of Western, $9000.
60 ft., vacant, $12,000.

FIFTH STREET.
50x120, close in, $675 a ft.
Nominal improvements.
Call Mr. Winter.
WILSHIRE & WESTERN.
3144 Wilshire Blvd. (mstrs.) DUnk. 7389.

A FOOT ON VINE
WILL DOUBLE IN TIME
Observe the tremendous travel on this wonderful corner. Small payment. Unbeatable condition, owing to installing storm drain, widening and paving and you will realize. TRY IT. Phone 584-1683 for FARE. We offer a corner at one of the busiest intersections, improved, $200 below the market.
ROBERT BUCHTEL, REAL ESTATE
1243 Vine st. Holly 5438.

FOR SALE—BUSINESS PROPERTY
We have several hundred income properties for sale and could use an experienced high-class salesman. Provided you are such a man there is a wonderful opening for you with us. See MR. FORD.
FORD & BECKER,
607 S. Western ave. DUnkirk 1000.

BARGAIN
$25,000 $10.00 CASH
Pico 3x, between 10th and Pico, less than 150 feet from Figueroa. Old house rents for $50 per month. Get busy. You can't beat it.
E. Robinson, with
JOSEPH R. SCHILLER
1131 Van Nuys Bldg. Vandike 2786.

HAVE a fine business lot near 10th and Figueroa that I will sell at a bargain. Let 46x80. Terms. Will take $4000 cash and $15,000 1st mortgage at 7% due in 5 years. No trades. Property will cost $30,000 to owner. S. box 404, TIMES BRANCH.

AUCTION, Tuesday, April 8, 8 p.m., 1102 W. 36th st., large 2-story brick house, over 12 apartments in rear; lot 50x147½, which is business property; also a two-room house. You will find this a real buy and the owner orders us to sell to the highest bidder. Terms and conditions sold by the piece. Phone Vandike 4551.

MUST SACRIFICE
BUSINESS PROPERTY
80 FOOT ON PASADENA AVE.
RIGHT IN THE BUSINESS CENTER.
NO REASONABLE OFFER REFUSED
MUST BE SOLD THIS WEEK.
4217 PASADENA AVE. GARfield 3400.

JOHNS CORNER
HILL AND 31ST.
INCOME $1440.
LOT 50x150; SUBSTANTIALLY IMP.
A WONDERFUL BARGAIN.
H. F. PALMER CO., 325 W. GRAND.
ATlantic 0277.

WESTERN AVE. BARGAIN
CHOICE CORNER ON WESTERN AVE., second lot north of 46th st. opposite Ritoll Theater and bank. $16,500; $5000 cash. $50(0) buys 2 lots more than adjoining lot. Pk. OWNER, Tucker 2483.

SPECIAL.
$85,000.
Busy retail west of Broadway. Business street. Brick apartment building now on the lot worth more than price alone. Income and location.
A. H. BARRY, 215 West 7th Street.

SAN PEDRO AND 22ND ST. (S. W. corner). 100x150 feet. Fine WILSHIRE AND NORTON ROAD. $500 UNDER MARKET PRICE. OWNER MUST SELL. WILL TAKE $2500 HALF CASH, BALANCE IN 3 YEARS. 5705 MELROSE. GRanite 6411.

APT. SITE
Lot 50x150 to alley. Occidental Blvd. Worth $15,000. Quick action, $13,500. Lighsboro, 1506-708, W. R. LINCH CO. 1206 W. 9th st.

LOT near Universal City, 50x140. $750 cash. Balance $500 terms. Court or apt. lot 50x147. Bronson, near Pico, $7900 cash. WHEELOCK, Vermont 2124.

BUSINESS lot Exposition Blvd. near Arlington, 50x150, ideal location for new building of 7 stores. Only $2500. OWNER. HEmpstead 2556.

CORNER 40x140 to alley, in Wilshire Sunnyslope Tract. $1250 cash or $1500 terms. On Powers Road, the new boulevard to beach. OWNER, 8th & Pico. 93350.

TWO SACRIFICE LOTS
Near new high school, $9050 each. Transportation in month. Splendid location. 438-329.

67x140 ON S. Hoover, $10,500. Phone Thornwall 1068.

2 BUS. lot and 1 cor. residence lot, Westwood Ph. HEmpstead 0480 after 7 p.m.

DOUBLE bungalow lot, W. Adams Heights, very cheap. Phone owner, Vandike 4084.

APARTMENT, FLAT PTY.—
For Sale and Exchange

FLAT FOR SALE—New, high-class, A-1 22-room stucco. Must be seen to be appreciated. See SODENGREN & CARLSON, Monday, 42nd Pl. and Dalton. VErmont 1146.

BUSINESS PROPERTY—
For Sale

LOS ANGELES STREET
CLOSE TO 1st
HAVE A VERY DESIRABLE
PROPERTY—IMPROVED
WITH TWO BRICK BUILDINGS
INCOME $500 PER MONTH
PRICE $47,500.
A REAL BUY.
CALL C. V. SIMPSON.
W. M. GARLAND & CO.
749 SO. SPRING ST. 871-381.

$18,000 UNDER VALUE.
$65,000
FOR QUICK SALE.
BUSINESS INCOME. FOUR FLAT WESTERN, NORTH OF WILSHIRE. BANK APPRAISAL OF GROUND $72,000. THE IMPROVEMENTS ARE CONSERVATIVELY WORTH $8000. LEASE NOW SHOWING MUCH INCOME AND IF YOU WISH TO CONSTRUCT A NEW OFFICE BUILDING WE CAN FINANCE, AND TENANTS WAITING.
MR. WHITEHEAD,
KELLY & GRANT,
WILSHIRE AT WESTERN.
DUnkirk 3000.

I CHALLENGE ANY LIVE BUYER TO BEAT THIS BARGAIN!
A TWO-STORY NEW BUSINESS CORNER OF ONE OF THE BEST RESIDENCE DISTRICTS IN THE SOUTH-WEST, CONSISTING OF TWO STORES, TWO FLATS & FOUR BUNGALOWS AND RENTING $400 A MONTH. OR $5940 A YEAR. PRICE $35,000, $15,000 WILL HANDLE. IF INTERESTED, CALL AT 6427 WESTERN AVE. AND ASK FOR MR. SCHWARTZ.

STORES AND APARTMENTS.
PICO, NEAR WESTERN.
48 ft. of frontage on Pico, close to contemplated Bank of Italy building at Pico and Western. This property will be free of leases Jan. 1, 1925, and could also an income of about 12% net, besides the speculative profit which will accrue. This lot, is decided to be the best on the east and west thoroughfare in the city.
C. CUMMINS,
302 Lane Mortgage Bldg.
Metropolitan 4622. Metropolitan 8456.

$5400 UNDERPRICED
CAN SELL A WONDERFUL BUSINESS LOT 50x135, WEST SIDE HOPE ST., NEAR WASHINGTON, FOR $6400. BANK MORTGAGE OF $13,000 AT 7%. PROPERTY IN SAME BLOCK HELD AT $8500 PER FRONT FOOT. LOCATION FOR HOTEL AND BUSINESS BLOCK. THIS IS A REAL BARGAIN. SEE F. A. WHITNEY, 607 S. HILL.

FORD & BECKER,
607 S. Western ave. DUnkirk 1000.

BARGAIN
$10.00 OCASH
Pico 3x, between 10th and Pico, less than 150 feet from Figueroa. Old house rents for $50 per month. Get busy. You can't beat it.
E. Robinson, with
JOSEPH R. SCHILLER
1131 Van Nuys Bldg. Vandike 2786.

HAVE a fine business lot near 10th and Figueroa that I will sell at a bargain. Let 46x80. Terms. Will take $4000 cash and $15,000 1st mortgage at 7% due in 5 years. No trades. Property will cost $30,000 to owner. S. box 404, TIMES BRANCH.

AUCTION, Tuesday, April 8, 8 p.m., 1102 W. 36th st., large 2-story brick house, over 12 apartments in rear; lot 50x147½, which is business property; also a two-room house. You will find this a real buy and the owner orders us to sell to the highest bidder. Terms and conditions sold by the piece. Phone Vandike 4551.

MUST SACRIFICE
BUSINESS PROPERTY
80 FOOT ON PASADENA AVE.
RIGHT IN THE BUSINESS CENTER.
NO REASONABLE OFFER REFUSED
MUST BE SOLD THIS WEEK.
4217 PASADENA AVE. GARfield 3400.

JOHNS CORNER
HILL AND 31ST.
INCOME $1440.
LOT 50x150; SUBSTANTIALLY IMP.
A WONDERFUL BARGAIN.
H. F. PALMER CO., 325 W. GRAND.
ATlantic 0277.

WESTERN AVE. BARGAIN
CHOICE CORNER ON WESTERN AVE., second lot north of 46th st. opposite Ritoll Theater and bank. $16,500; $5000 cash. $50(0) buys 2 lots more than adjoining lot. Pk. OWNER, Tucker 2483.

SPECIAL.
$85,000.
Busy retail west of Broadway. Business street. Brick apartment building now on the lot worth more than price alone. Income and location.
A. H. BARRY, 215 West 7th Street.

SAN PEDRO AND 22ND ST. (S. W. corner). 100x150 feet. Fine WILSHIRE AND NORTON ROAD. $500 UNDER MARKET PRICE. OWNER MUST SELL. WILL TAKE $2500 HALF CASH, BALANCE IN 3 YEARS. 5705 MELROSE. GRanite 6411.

APT. SITE
Lot 50x150 to alley. Occidental Blvd. Worth $15,000. Quick action, $13,500. Lighsboro, 1506-708, W. R. LINCH CO. 1206 W. 9th st.

LOT near Universal City, 50x140. $750 cash. Balance $500 terms. Court or apt. lot 50x147. Bronson, near Pico, $7900 cash. WHEELOCK, Vermont 2124.

BUSINESS lot Exposition Blvd. near Arlington, 50x150, ideal location for new building of 7 stores. Only $2500. OWNER. HEmpstead 2556.

CORNER 40x140 to alley, in Wilshire Sunnyslope Tract. $1250 cash or $1500 terms. On Powers Road, the new boulevard to beach. OWNER, 8th & Pico. 93350.

TWO SACRIFICE LOTS
Near new high school, $9050 each. Transportation in month. Splendid location. 438-329.

67x140 ON S. Hoover, $10,500. Phone Thornwall 1068.

2 BUS. lot and 1 cor. residence lot, Westwood Ph. HEmpstead 0480 after 7 p.m.

DOUBLE bungalow lot, W. Adams Heights, very cheap. Phone owner, Vandike 4084.

APARTMENT, FLAT PTY.—
For Sale and Exchange

FLAT FOR SALE—New, high-class, A-1 22-room stucco. Must be seen to be appreciated. See SODENGREN & CARLSON, Monday, 42nd Pl. and Dalton. VErmont 1146.

BUSINESS PROPERTY—
For Sale

LOS ANGELES STREET
CLOSE TO 1st
HAVE A VERY DESIRABLE
PROPERTY—IMPROVED
WITH TWO BRICK BUILDINGS
INCOME $500 PER MONTH
PRICE $47,500.
A REAL BUY.
CALL C. V. SIMPSON.
W. M. GARLAND & CO.
749 SO. SPRING ST. 871-381.

$18,000 UNDER VALUE.
$65,000
FOR QUICK SALE.
BUSINESS INCOME. FOUR FLAT WESTERN, NORTH OF WILSHIRE. BANK APPRAISAL OF GROUND $72,000. THE IMPROVEMENTS ARE CONSERVATIVELY WORTH $8000. LEASE NOW SHOWING MUCH INCOME AND IF YOU WISH TO CONSTRUCT A NEW OFFICE BUILDING WE CAN FINANCE, AND TENANTS WAITING.
MR. WHITEHEAD,
KELLY & GRANT,
WILSHIRE AT WESTERN.
DUnkirk 3000.

I CHALLENGE ANY LIVE BUYER TO BEAT THIS BARGAIN!
A TWO-STORY NEW BUSINESS CORNER OF ONE OF THE BEST RESIDENCE DISTRICTS IN THE SOUTH-WEST, CONSISTING OF TWO STORES, TWO FLATS & FOUR BUNGALOWS AND RENTING $400 A MONTH. OR $5940 A YEAR. PRICE $35,000, $15,000 WILL HANDLE. IF INTERESTED, CALL AT 6427 WESTERN AVE. AND ASK FOR MR. SCHWARTZ.

STORES AND APARTMENTS.
PICO, NEAR WESTERN.
48 ft. of frontage on Pico, close to contemplated Bank of Italy building at Pico and Western. This property will be free of leases Jan. 1, 1925, and could also an income of about 12% net, besides the speculative profit which will accrue. This lot, is decided to be the best on the east and west thoroughfare in the city.
C. CUMMINS,
302 Lane Mortgage Bldg.
Metropolitan 4622. Metropolitan 8456.

$5400 UNDERPRICED
CAN SELL A WONDERFUL BUSINESS LOT 50x135, WEST SIDE HOPE ST., NEAR WASHINGTON, FOR $6400. BANK MORTGAGE OF $13,000 AT 7%. PROPERTY IN SAME BLOCK HELD AT $8500 PER FRONT FOOT. LOCATION FOR HOTEL AND BUSINESS BLOCK. THIS IS A REAL BARGAIN. SEE F. A. WHITNEY, 607 S. HILL.

FORD & BECKER,
607 S. Western ave. DUnkirk 1000.

BARGAIN
$25,000 $10.00 CASH
Pico 3x, between 10th and Pico, less than 150 feet from Figueroa. Old house rents for $50 per month. Get busy. You can't beat it.
E. Robinson, with
JOSEPH R. SCHILLER
1131 Van Nuys Bldg. Vandike 2786.

HAVE a fine business lot near 10th and Figueroa that I will sell at a bargain. Let 46x80. Terms. Will take $4000 cash and $15,000 1st mortgage at 7% due in 5 years. No trades. Property will cost $30,000 to owner. S. box 404, TIMES BRANCH.

AUCTION, Tuesday, April 8, 8 p.m., 1102 W. 36th st., large 2-story brick house, over 12 apartments in rear; lot 50x147½, which is business property; also a two-room house. You will find this a real buy and the owner orders us to sell to the highest bidder. Terms and conditions sold by the piece. Phone Vandike 4551.

MUST SACRIFICE
BUSINESS PROPERTY
80 FOOT ON PASADENA AVE.
RIGHT IN THE BUSINESS CENTER.
NO REASONABLE OFFER REFUSED
MUST BE SOLD THIS WEEK.
4217 PASADENA AVE. G

INCOME PROPERTY—
For Sale

OWEN FOR INSPECTION
BEAUTIFUL HOLLYWOOD
1631 VISTA ST.

12-room stucco, only $20,000; owner $2500 cash; 10 rooms, lot 50x250 ft., from Hollywood Blvd. only five blocks west of La Brea; this is a corner lot in fine location; this home is worth $25,000 to anyone looking for a home. Owner will take $20,000 for it; $2500 cash, balance $150 per month. Phone owner, 10 to 12 a.m. and after 6 p.m., 1631 Vista st.

6-room modern bungalow, 2 lots, 50x150, fruit trees, chicken ranch, garage, $3500; $1000 cash, balance $30 per month. 1 block to car line. 1 block to school. 1 block to store. 1 block to Pacific Electric station. 1 block to Glendale Blvd. 1 block to Verdugo Road. 1 block to Los Feliz Blvd. 1 block to Hyperion Ave. 1 block to Griffith Park. 1 block to Los Angeles River. 1 block to Glendale. 1 block to Burbank. 1 block to Pasadena. 1 block to Alhambra. 1 block to San Gabriel. 1 block to Monterey Park. 1 block to Alhambra. 1 block to Los Angeles. 1 block to Hollywood. 1 block to Beverly Hills. 1 block to Santa Monica. 1 block to Venice. 1 block to Ocean Park. 1 block to Long Beach. 1 block to San Pedro. 1 block to Wilmington. 1 block to Compton. 1 block to Whittier. 1 block to Pomona. 1 block to Ontario. 1 block to Riverside. 1 block to San Bernardino. 1 block to Redlands. 1 block to Yucaipa. 1 block to Beaumont. 1 block to Banning. 1 block to Hemet. 1 block to San Jacinto. 1 block to Elsinore. 1 block to Corona. 1 block to Santa Ana. 1 block to Orange. 1 block to Anaheim. 1 block to Fuller

MORTGAGES—Trust Deeds

SELL YOUR TRUST DEED

Own Money.	BUYER Has $60102.	Owners Only.

STOCKS AND BONDS—Miscellaneous

WANTED—California bonds, state participations. Address PRINCIPAL, 2019½ Buena.

FOR SALE—30 shares of Imperial Gypsum stock $1.75 a share. R. STICKLER, box 37, Reward, Cal.

MINES AND MINING—Miscellaneous

WANTED—Mining engineer returning to Mexico has large free milling gold mine. Need active or silent partner, lady or gentleman with small amount of money to help install mill. Immediate production. A good proposition to right party. Address K, box 252, TIMES OFFICE.

MINING INVESTMENTS — EXAMINATIONS — REPORTS. Metals & non-metals, machinery. RAND ENG. CO., Randsburg, Calif.

HOTELS, ROOM'G-HOUSES For Sale, Ex., Lease, Wanted

For Sale.

REAL BARGAIN
HOTEL—48 ROOMS—10 BATHS, STEAM HEAT, NICELY FURNISHED, CLOSE IN NEAR 9TH ST. 5½-YEAR LEASE AT $750 PER MONTH. NETS $1600 PER MONTH, ALWAYS FULL. $40,000 FOR FURNITURE AND LEASE. THIS IS A REAL SNAP. SEE OWNER A. WHITNEY WITH ROBERT MARSH & CO., INC.
Ph. TRinity 1131. 200 Marsh-Strong Bldg.

SPECIAL BARGAIN—
Strictly modern downtown hotel. Long lease, low rent. Clearing $1000 month. This is absolutely the best buy we have offered this year. $10,000 handles and we will finance.
APARTMENT & HOTEL INVESTMENT COMPANY
418 Security Bldg. TRinity 1065-66.

BEAUTIFUL little cafe, seating 75, with living rooms. Rent $750. Gross income $1800 mo. Average $500 mo. profit and home for man and wife. Good location, first-class equipment. $1500, $850 cash, balance easy terms. MITCHELL, 1618 Beacon st. 35267.

150-ROOM close-in west side apt. hotel, 10-year lease, less than 12 rooms. Rent cut, brick, large lobby, nicely furnished income $5000 mo. Will take income to assume or good paper. Exclusive with 9TH ST. REALTY, 234 I. W. HELLMAN BLDG.

A REAL SACRIFICE FROM OWNER!
53-room hotel on Broadway, rent $900 mo., netting $750 mo. Hot & cold running water, beautiful lobby, fine furniture. Full price only $5000. Address P. box 108, TIMES OFFICE.

RAYMOND HOTEL furniture for sale. 35 all outside rooms, hot and cold water in each room. Built last year. Beautiful income. Ideal location. 5-year lease. Owner leaves. 117 S. RAYMOND AVE. Alhambra. No agents.

HOTEL, 28 ROOMS.
5-year lease, rent $200 income $785 mo. Clear, all rms. Furn. and lease price, $6600. Terms. Ph. DRexel 8078.
GORRINGE CO. 2164 SUNSET BLVD.
Hotels, $6500, $15,000, $12,000, $16,000.

44-ROOM WEST SIDE=HOTEL=
10-year lease at $260 per month, $7000 cash will handle. Small balance. Phone Vandike 9781.

FOR SALE—10 ROOMS newly FURNISHED HOUSE, DOUBLE GARAGE, WALKING DISTANCE CLEARING $125 per MONTH. Only $850 cash, balance $1000 at 7% per month. THIS IS A SNAP. Phone OWNER 10102.

SAN BERNARDINO — 20-room hotel. Real location, 4½-year lease. Owner must sacrifice, $3500 cash handles. Private baths, hot and cold water. Low rent. Income $750 mo. FRANK C. PLATT 1208 Co., San Bernardino, Cal.

HOTEL 50 ROOMS MODERN
10-yr. lease, rent $500, excellent furnished; lobby; special price $18,500. Cash $8000. Phone DRexel 8078.
GORRINGE CO. 2164 SUNSET BLVD.
Details of all Los Angeles Hotels.

INCOME $825; rent $300; lease 7 years, 34 rooms, up to date equip. Heart of business, downtown, best renting section in L.A. House newly decorated. Space for 10 cars. Sacrifice for quick sale. OWNER, 1015 W. FLOWER. Phone 1710.

PUBLISHERS PACIFIC COAST RECORD.
D. D. MINSTER & COMPANY.
HOTELS, APARTMENTS, INVESTMENTS
SUITE 1025 TITLE INSURANCE BLDG.
PHONE Vandike 3832.

REAL SACRIFICE.
Furniture of nine rooms house good income, excellent location. Must sell account of trip. 1045 MAPLE AVE. Vandike 0656.

TEA room and rooming house, Wilshire district, to be sold at actual value of goods, plus $250 for 5-year lease. Investigator shown without fee. Address P. box 108, TIMES OFFICE.

WESTLAKE, 14 rms., 2 tile baths, H.&C. water, antique mah. furn. Oriental rugs, also 3-rm. flat, nicely furn. Must be rented before. Can not $175. Give 2-yr. lease. $2000. Mr. Adams Beacon 0673.

FOR SALE—Rooming house, outside, corner brick hotel building, hot and cold running water, steam heat, rent $150. 3-year lease, east side location. Phone OWNER, Tucker 5359.

$7000. Place and business netting $800 per month. Doctor says, "Get in the mountains or die." Must sell at $4000. Make me an offer. 1824 W. 6TH ST. corner Lucas.

$65 West 10th st. Vandike 6958.

QUICK ACTION NECESSARY.
$3500 first mortgage, 3 years, 8%, 5% bonus. Will trade for lots. Located on 42nd st., 2 blocks W. of Vermont. Income $110 month. Bank Bldg., 8th and Hill. TRinity 1525.

FOR SALE—2nd mortgage $4000, 2 years, 8% int. Will discount 15% for cash. Big discount for quick sale. See MR. WATSON, with
TITLE INSURANCE & TRUST FOUNDATION CO.
215 Merchants' National Bank Bldg.

TORRANCE FINANCE CO.
1229-30 LOEW'S STATE BLDG.
TEL. BDWY. 1896.
NO real estate loans. NOT trust deeds.

AMOUNTS UP TO $100,000. PREFER TO BUY PARTLY EXPIRED TRUST DEEDS. NO OBJECTIONS TO GOOD SECOND TRUST DEEDS. BILDESHEIM, 2210 W. WASHINGTON ST. Empire 8272.

$30,000—First mortgage, 8 per cent interest. Close value. 4 blocks Wilshire. 2 year. Call PRINCIPAL, DUnkirk 53-28, 1065 S. South Vendome near 3rd st.

I HAVE a few good 1st mortgage and trust deeds which I will sell at a very liberal discount. I am a builder, not a broker. Box 250, TIMES OFFICE.

WANTED—2nd trust deeds, mtgs., etc., at current discounts. HOWARD F. HIRD, 714 Bank of Italy Bldg. Main 0466.

OFFER guaranteed 1st mtgs. L. A. homes, 8% qr. 3% bonus. Dep. 2 and 3 yrs. C. ISSENMUTH, 810 Crest Hotel. Vandike 8343.

WILL BUY FIRST MORTGAGES AND TRUST DEEDS.
JOHNSON & HOWARD.
805 W. 10th st. Vandike 6835.

LEAVE FOR EUROPE—
Trust deeds will be accepted for three lots. OWNER 230 So. Flower st. Room 316. Telephone Broadway 2781.

WILL buy trust deed or mortgage, about $5000 from party who can use my L. passenger car. K. W. WILLIAMS, 5121 Melrose.

$2800. HOLLY. T.D. 3 yrs., 8%, 20% disc. Sold $6000. Lic. $2000.
THE WILBUR DUNHAM CO.,
6421 Holly. Blvd. GRanite 1191.

WANTED—We buy trust deeds, mortgages and contracts. Quick action. No secrow. ALBERT LANE & MAX SLOSBURG.
501 Mortgage Guar. Bldg. TRinity 6429.

I BUY mortgages, Trust Deeds, Contracts. My own funds. Money to loan. CHARLES O. NOURSE, 1017 Title Insurance Bldg. 453 South Spring. Phone Vandike 6807.

TRADE your mortgage or trust deed as first payment on Long Beach Apartment Court. Owner. Special trade. Full detail. Address P. O. BOX 14, Long Beach, Cal.

IMMEDIATE CASH FOR TRUST DEEDS, MTGS. & CONTRACTS. C. C. MYERS & CO.
4705 Hollywood Blvd. at Vermont. 597804.

WANT mtgs. or trust deed for equity in 4-rm., 2 bedrms. and garage, S.W. WARE, 4100 Menlo Ave. Phone 64178.

FOR SALE—Chattel mortgage $350, payable $20 mo. Big dis., good security. Diheral 68107.

WANTED—Mortgage and trust deeds.
THE WILLIAM WILSON CO.
423 Pacific Mutual Bldg. Vandike 2000.

FOR SALE—1st mtge., $2750, 8% on real bang., southwest. 10% bonus. Phone Metropolitan 0828 or 1 to 5 p.m.

$1900; 2 years; 8% int.; will sell all due 2 yrs. Disc. 20%. 405, 747 S. HILL.

MTGS., TRUST DEEDS BOUGHT, SECOND LOANS MADE QUICKLY. Vandike 7183.

PRIVATE money for trust deeds. Quick action. 219 W. 7TH ST., room 215.

WANTED TO BUY, SMALL TRUST DEED. PHONE University 61-61.

I BUY mortgages and trust deeds. CHAS. E. THROOP, 301 Laughlin Bldg. 871501.

LARGE list of short-term T. D.'s for sale. Liberal disct. Cooper, 215 HAAS BLDG.

TRUST deed, $1167, pays 8% mo. Int. $200. 1749 50TH, Vermont car.

FOR SALE—$1500, 1st mortgage, $300 bonus. 501 Laughlin Bldg. TRinity 7301.

PLENTY money for T.Ds. CURRY, 703 Hillstreet Bldg., 8th & Hill. Tucker 8474.

I BUY trust deeds, any amount. RALPH A. COHEN, 740 S. Broadway. Tucker 3944.

WE have plenty of money to buy trust deeds, 8-9%. 77H ST. Ph. 53459.

$1300 contract; will discount $350. Call Vermont 41200, 4629 S. WESTERN AVE.

FOR SALE—$1000 first mortgage, will discount 6%. Principals. Atlantic 1446.

TRUST deeds accepted as collateral on loans. Imm. act. Cooper, 215 Haas Bldg.

MORTGAGES—Trust Deeds

SELL YOUR TRUST DEED

Own Money.	BUYER Has $60102.	Owners Only.

STOCKS AND BONDS—Miscellaneous

WANTED—California bonds, state participations. Address PRINCIPAL, 2019½ Buena.

FOR SALE—30 shares of Imperial Gypsum stock $1.75 a share. R. STICKLER, box 37, Reward, Cal.

MINES AND MINING—Miscellaneous

WANTED—Mining engineer returning to Mexico has large free milling gold mine. Need active or silent partner, lady or gentleman with small amount of money to help install mill. Immediate production. A good proposition to right party. Address K, box 252, TIMES OFFICE.

MINING INVESTMENTS — EXAMINATIONS — REPORTS. Metals & non-metals, machinery. RAND ENG. CO., Randsburg, Calif.

HOTELS, ROOM'G-HOUSES For Sale, Ex., Lease, Wanted

For Sale.

REAL BARGAIN
HOTEL—48 ROOMS—10 BATHS, STEAM HEAT, NICELY FURNISHED, CLOSE IN NEAR 9TH ST. 5½-YEAR LEASE AT $750 PER MONTH. NETS $1600 PER MONTH, ALWAYS FULL. $40,000 FOR FURNITURE AND LEASE. THIS IS A REAL SNAP. SEE OWNER A. WHITNEY WITH ROBERT MARSH & CO., INC.
Ph. TRinity 1131. 200 Marsh-Strong Bldg.

SPECIAL BARGAIN—
Strictly modern downtown hotel. Long lease, low rent. Clearing $1000 month. This is absolutely the best buy we have offered this year. $10,000 handles and we will finance.
APARTMENT & HOTEL INVESTMENT COMPANY
418 Security Bldg. TRinity 1065-66.

BEAUTIFUL little cafe, seating 75, with living rooms. Rent $750. Gross income $1800 mo. Average $500 mo. profit and home for man and wife. Good location, first-class equipment. $1500, $850 cash, balance easy terms. MITCHELL, 1618 Beacon st. 35267.

150-ROOM close-in west side apt. hotel, 10-year lease, less than 12 rooms. Rent cut, brick, large lobby, nicely furnished income $5000 mo. Will take income to assume or good paper. Exclusive with 9TH ST. REALTY, 234 I. W. HELLMAN BLDG.

A REAL SACRIFICE FROM OWNER!
53-room hotel on Broadway, rent $900 mo., netting $750 mo. Hot & cold running water, beautiful lobby, fine furniture. Full price only $5000. Address P. box 108, TIMES OFFICE.

RAYMOND HOTEL furniture for sale. 35 all outside rooms, hot and cold water in each room. Built last year. Beautiful income. Ideal location. 5-year lease. Owner leaves. 117 S. RAYMOND AVE. Alhambra. No agents.

HOTEL, 28 ROOMS.
5-year lease, rent $200 income $785 mo. Clear, all rms. Furn. and lease price, $6600. Terms. Ph. DRexel 8078.
GORRINGE CO. 2164 SUNSET BLVD.
Hotels, $6500, $15,000, $12,000, $16,000.

44-ROOM WEST SIDE=HOTEL=
10-year lease at $260 per month, $7000 cash will handle. Small balance. Phone Vandike 9781.

FOR SALE—10 ROOMS newly FURNISHED HOUSE, DOUBLE GARAGE, WALKING DISTANCE CLEARING $125 per MONTH. Only $850 cash, balance $1000 at 7% per month. THIS IS A SNAP. Phone OWNER 10102.

SAN BERNARDINO — 20-room hotel. Real location, 4½-year lease. Owner must sacrifice, $3500 cash handles. Private baths, hot and cold water. Low rent. Income $750 mo. FRANK C. PLATT 1208 Co., San Bernardino, Cal.

HOTEL 50 ROOMS MODERN
10-yr. lease, rent $500, excellent furnished; lobby; special price $18,500. Cash $8000. Phone DRexel 8078.
GORRINGE CO. 2164 SUNSET BLVD.
Details of all Los Angeles Hotels.

INCOME $825; rent $300; lease 7 years, 34 rooms, up to date equip. Heart of business, downtown, best renting section in L.A. House newly decorated. Space for 10 cars. Sacrifice for quick sale. OWNER, 1015 W. FLOWER. Phone 1710.

PUBLISHERS PACIFIC COAST RECORD.
D. D. MINSTER & COMPANY.
HOTELS, APARTMENTS, INVESTMENTS
SUITE 1025 TITLE INSURANCE BLDG.
PHONE Vandike 3832.

REAL SACRIFICE.
Furniture of nine rooms house good income, excellent location. Must sell account of trip. 1045 MAPLE AVE. Vandike 0656.

TEA room and rooming house, Wilshire district, to be sold at actual value of goods, plus $250 for 5-year lease. Investigator shown without fee. Address P. box 108, TIMES OFFICE.

WESTLAKE, 14 rms., 2 tile baths, H.&C. water, antique mah. furn. Oriental rugs, also 3-rm. flat, nicely furn. Must be rented before. Can not $175. Give 2-yr. lease. $2000. Mr. Adams Beacon 0673.

FOR SALE—Rooming house, outside, corner brick hotel building, hot and cold running water, steam heat, rent $150. 3-year lease, east side location. Phone OWNER, Tucker 5359.

$7000. Place and business netting $800 per month. Doctor says, "Get in the mountains or die." Must sell at $4000. Make me an offer. 1824 W. 6TH ST. corner Lucas.

$65 West 10th st. Vandike 6958.

QUICK ACTION NECESSARY.
$3500 first mortgage, 3 years, 8%, 5% bonus. Will trade for lots. Located on 42nd st., 2 blocks W. of Vermont. Income $110 month. Bank Bldg., 8th and Hill. TRinity 1525.

FOR SALE—2nd mortgage $4000, 2 years, 8% int. Will discount 15% for cash. Big discount for quick sale. See MR. WATSON, with
TITLE INSURANCE & TRUST FOUNDATION CO.
215 Merchants' National Bank Bldg.

TORRANCE FINANCE CO.
1229-30 LOEW'S STATE BLDG.
TEL. BDWY. 1896.
NO real estate loans. NOT trust deeds.

AMOUNTS UP TO $100,000. PREFER TO BUY PARTLY EXPIRED TRUST DEEDS. NO OBJECTIONS TO GOOD SECOND TRUST DEEDS. BILDESHEIM, 2210 W. WASHINGTON ST. Empire 8272.

$30,000—First mortgage, 8 per cent interest. Close value. 4 blocks Wilshire. 2 year. Call PRINCIPAL, DUnkirk 53-28, 1065 S. South Vendome near 3rd st.

I HAVE a few good 1st mortgage and trust deeds which I will sell at a very liberal discount. I am a builder, not a broker. Box 250, TIMES OFFICE.

WANTED—2nd trust deeds, mtgs., etc., at current discounts. HOWARD F. HIRD, 714 Bank of Italy Bldg. Main 0466.

OFFER guaranteed 1st mtgs. L. A. homes, 8% qr. 3% bonus. Dep. 2 and 3 yrs. C. ISSENMUTH, 810 Crest Hotel. Vandike 8343.

WILL BUY FIRST MORTGAGES AND TRUST DEEDS.
JOHNSON & HOWARD.
805 W. 10th st. Vandike 6835.

LEAVE FOR EUROPE—
Trust deeds will be accepted for three lots. OWNER 230 So. Flower st. Room 316. Telephone Broadway 2781.

WILL buy trust deed or mortgage, about $5000 from party who can use my L. passenger car. K. W. WILLIAMS, 5121 Melrose.

$2800. HOLLY. T.D. 3 yrs., 8%, 20% disc. Sold $6000. Lic. $2000.
THE WILBUR DUNHAM CO.,
6421 Holly. Blvd. GRanite 1191.

WANTED—We buy trust deeds, mortgages and contracts. Quick action. No secrow. ALBERT LANE & MAX SLOSBURG.
501 Mortgage Guar. Bldg. TRinity 6429.

I BUY mortgages, Trust Deeds, Contracts. My own funds. Money to loan. CHARLES O. NOURSE, 1017 Title Insurance Bldg. 453 South Spring. Phone Vandike 6807.

TRADE your mortgage or trust deed as first payment on Long Beach Apartment Court. Owner. Special trade. Full detail. Address P. O. BOX 14, Long Beach, Cal.

IMMEDIATE CASH FOR TRUST DEEDS, MTGS. & CONTRACTS. C. C. MYERS & CO.
4705 Hollywood Blvd. at Vermont. 597804.

WANT mtgs. or trust deed for equity in 4-rm., 2 bedrms. and garage, S.W. WARE, 4100 Menlo Ave. Phone 64178.

FOR SALE—Chattel mortgage $350, payable $20 mo. Big dis., good security. Diheral 68107.

WANTED—Mortgage and trust deeds.
THE WILLIAM WILSON CO.
423 Pacific Mutual Bldg. Vandike 2000.

FOR SALE—1st mtge., $2750, 8% on real bang., southwest. 10% bonus. Phone Metropolitan 0828 or 1 to 5 p.m.

$1900; 2 years; 8% int.; will sell all due 2 yrs. Disc. 20%. 405, 747 S. HILL.

MTGS., TRUST DEEDS BOUGHT, SECOND LOANS MADE QUICKLY. Vandike 7183.

PRIVATE money for trust deeds. Quick action. 219 W. 7TH ST., room 215.

WANTED TO BUY, SMALL TRUST DEED. PHONE University 61-61.

I BUY mortgages and trust deeds. CHAS. E. THROOP, 301 Laughlin Bldg. 871501.

LARGE list of short-term T. D.'s for sale. Liberal disct. Cooper, 215 HAAS BLDG.

TRUST deed, $1167, pays 8% mo. Int. $200. 1749 50TH, Vermont car.

FOR SALE—$1500, 1st mortgage, $300 bonus. 501 Laughlin Bldg. TRinity 7301.

PLENTY money for T.Ds. CURRY, 703 Hillstreet Bldg., 8th & Hill. Tucker 8474.

I BUY trust deeds, any amount. RALPH A. COHEN, 740 S. Broadway. Tucker 3944.

WE have plenty of money to buy trust deeds, 8-9%. 77H ST. Ph. 53459.

$1300 contract; will discount $350. Call Vermont 41200, 4629 S. WESTERN AVE.

FOR SALE—$1000 first mortgage, will discount 6%. Principals. Atlantic 1446.

TRUST deeds accepted as collateral on loans. Imm. act. Cooper, 215 Haas Bldg.

HOTELS, ROOM'G-HOUSES For Sale, Ex., Lease, Wanted

For Lease.

AM building several apartments and hotels which are for lease. Agents call upon me. A. J. PERKINSON, builder, 4363 So. Hoover st.

FOR RENT—New 12-room flat, will lease for 3 yrs. or will sell. 2307 McKINLEY AVE.

BUNGALOW COURTS— For Sale, Ex., Lease Wanted

UNFURNISHED COURT.

9 Units—9 Garages.

For lease, a wonderful new 9-unit bung. court, 3 rms. each, with 9 garages, tile bath and shab., showers, dandy breakfast room, built-in beds in living room. All large light outside rooms. This court is located midway between Los Angeles and Hollywood. One block from Sunset Blvd. You can lease this court less than building it in the market. No bonus or advance rental. Good lease. See Mr. Foster.
MERRICK & RUDDICK, INC.
403 S. Hill St. Vandike 1166.

17-UNIT court 5 minutes from Broadway and 8th. Will show $400 per month profit. Will take small amount cash and first mortgage of trust deed for the balance. Lease 5 years. 14 units, 10 garages, close to car, 3 rooms each. 10 units unfurnished, $40 per mo. rent. 4 units furnished, $50. Month's rent free. 14 units furnished, profit $3600 per year, long lease, easy terms. Are leg., new building for sale or lease for given years, secured lease, $52,000. Easy terms. Brentwood Park, 1st block, $5000. Bungalow Angeles Mesa, 6 rooms, $4500. Other bargains. Easy terms. ROOM 200, 318 W. 5TH. Trinity 2529.

$2500.

FURNITURE AND LEASE

of 6-unit court of 3 rooms each. Tile bath and shab., showers, dandy breakfast room, built-in beds in living room. Close to car, 3 rooms each. Will take lease of $250 a month. See Miss Overman.
A. B. STRODE CO.
4706 Holly. Blvd. 396004, 394479.

FOR SALE—Or will exchange for income. Bungalow court, corner, 63x140. 13-room stucco house on it, partly furnished, double garage, outside laundry, work shop, cellar, hot water storage system, tile sink, built-in for 5 more house units on lot. This was built for my home, am leaving the city, must sell at once. Also 1923 Chevrolet coupe, like new. AXridge 6063.

FOR EXCHANGE.
10-yr. lease and furniture—all clear, 12 unit bungalow court and garages. Consider apt. lease or single or double bungalow. See this at once or MC. Pybush. Open eve.
BERMAN REALTY COMPANY.
720 E. Wester nave. at 5th. DUnk. 1700.

BUNGALOW COURT
Wilshire District, near Westlake Park. 11 units, 4-room each, with bath. Well built. Over-stuffed furniture, every built-in feature. Rented furniture, every built-in feature. Rented furniture, every built-in feature. $6750. Terms. $2000 cash. 415 CHAPMAN BLDG. 756 S. Broadway.

10-YEAR LEASE & FURNITURE.
8-unit bungalow court, 10 garages, best location, always full. Income $1500 mo. Can be bought very cheap. Lease 6 car lines. See Mr. ROSELLA AVE. Watts.

SELL sacrifice BEST lease and furniture at Long Beach for very much less than price of furniture. Modern downtown building, never leased, facing two streets, close in. OWNER, 450 Western. Lower 8. flat.

STOCKTON—11000 bandies 7-unit court, near Washington Figueroa. Nets $175 mo. Full pr. $2500, consider a trade. Act quick. 1620 W. 7TH ST.

10 UNITS furnished, income $2500 per year; easy terms; new, no vacancies. Trinity 8220.

14 UNITS, 8 garages, ready, clean rent, $900. Only $6000, easy terms. Trinity 8220.

17 UNITS, large income; will trade for trust deeds, etc., downtown. TRinity 3220.

APARTMENT-HOUSES— For Sale, Ex., Lease, Wanted

For Sale.

COURTLAND ARMS LEASE & FURNITURE
For sale, bldg. Just opened. Furniture and equipment being installed. Present tenant disappointing; arranging financing. Will sacrifice lease. Located 416 & WESTLAKE AVE. 27 singles, 8 double, 3 suites, all 3-room, 3-p. a-m. and 2.30 p.m. No information given over phone.

FOR SALE—Lease and furniture beautiful furnished new apt. house. Every apt. filled but one. Net income $800 per mo. $5000. Rent paid in advance. Will sacrifice lease and furniture. $7000 will handle. Include $2000 rent cash from tenants. 6300 Marathon. Hollywood 1829.

16 APTS.—5 GARAGES.
Exceptionally fine furnished, best location in Hollywood, clears monthly over $530, 10-yr. lease, tile sink & bath with shower, dressing room in all kitchens. Down $3000. Balance only $150 per month. GEO. E. BROWN CO., 1642 W. 7TH ST. Ph. DRexel 8269.

$2500.

FURNITURE AND LEASE

of 6-unit court of 3 rooms each. Tile bath and shab., showers, dandy breakfast room, built-in beds in living room. Close to car, 3 rooms each. Will take lease of $250 a month. See Miss Overman.
A. B. STRODE CO.
4706 Holly. Blvd. 396004, 394479.

FOR SALE—Or will exchange for income. Bungalow court, corner, 63x140. 13-room stucco house on it, partly furnished, double garage, outside laundry, work shop, cellar, hot water storage system, tile sink, built-in for 5 more house units on lot. This was built for my home, am leaving the city, must sell at once. Also 1923 Chevrolet coupe, like new. AXridge 6063.

FOR EXCHANGE.
10-yr. lease and furniture—all clear, 12 unit bungalow court and garages. Consider apt. lease or single or double bungalow. See this at once or MC. Pybush. Open eve.
BERMAN REALTY COMPANY.
720 E. Wester nave. at 5th. DUnk. 1700.

BUNGALOW COURT
Wilshire District, near Westlake Park. 11 units, 4-room each, with bath. Well built. Over-stuffed furniture, every built-in feature. Rented furniture, every built-in feature. $6750. Terms. $2000 cash. 415 CHAPMAN BLDG. 756 S. Broadway.

10-YEAR LEASE & FURNITURE.
8-unit bungalow court, 10 garages, best location, always full. Income $1500 mo. Can be bought very cheap. Lease 6 car lines. See Mr. ROSELLA AVE. Watts.

SELL sacrifice BEST lease and furniture at Long Beach for very much less than price of furniture. Modern downtown building, never leased, facing two streets, close in. OWNER, 450 Western. Lower 8. flat.

STOCKTON—11000 bandies 7-unit court, near Washington Figueroa. Nets $175 mo. Full pr. $2500, consider a trade. Act quick. 1620 W. 7TH ST.

10 UNITS furnished, income $2500 per year; easy terms; new, no vacancies. Trinity 8220.

14 UNITS, 8 garages, ready, clean rent, $900. Only $6000, easy terms. Trinity 8220.

17 UNITS, large income; will trade for trust deeds, etc., downtown. TRinity 3220.

APARTMENT-HOUSES— For Sale, Ex., Lease, Wanted

For Sale.

COURTLAND ARMS LEASE & FURNITURE
For sale, bldg. Just opened. Furniture and equipment being installed. Present tenant disappointing; arranging financing. Will sacrifice lease. Located 416 & WESTLAKE AVE. 27 singles, 8 double, 3 suites, all 3-room, 3-p. a-m. and 2.30 p.m. No information given over phone.

FOR SALE—Lease and furniture beautiful furnished new apt. house. Every apt. filled but one. Net income $800 per mo. $5000. Rent paid in advance. Will sacrifice lease and furniture. $7000 will handle. Include $2000 rent cash from tenants. 6300 Marathon. Hollywood 1829.

16 APTS.—5 GARAGES.
Exceptionally fine furnished, best location in Hollywood, clears monthly over $530, 10-yr. lease, tile sink & bath with shower, dressing room in all kitchens. Down $3000. Balance only $150 per month. GEO. E. BROWN CO., 1642 W. 7TH ST. Ph. DRexel 8269.

$2500.

FURNITURE AND LEASE

of 6-unit court of 3 rooms each. Tile bath and shab., showers, dandy breakfast room, built-in beds in living room. Close to car, 3 rooms each. Will take lease of $250 a month. See Miss Overman.
A. B. STRODE CO.
4706 Holly. Blvd. 396004, 394479.

FOR SALE—Or will exchange for income. Bungalow court, corner, 63x140. 13-room stucco house on it, partly furnished, double garage, outside laundry, work shop, cellar, hot water storage system, tile sink, built-in for 5 more house units on lot. This was built for my home, am leaving the city, must sell at once. Also 1923 Chevrolet coupe, like new. AXridge 6063.

FOR EXCHANGE.
10-yr. lease and furniture—all clear, 12 unit bungalow court and garages. Consider apt. lease or single or double bungalow. See this at once or MC. Pybush. Open eve.
BERMAN REALTY COMPANY.
720 E. Wester nave. at 5th. DUnk. 1700.

BUNGALOW COURT
Wilshire District, near Westlake Park. 11 units, 4-room each, with bath. Well built. Over-stuffed furniture, every built-in feature. Rented furniture, every built-in feature. $6750. Terms. $2000 cash. 415 CHAPMAN BLDG. 756 S. Broadway.

10-YEAR LEASE & FURNITURE.
8-unit bungalow court, 10 garages, best location, always full. Income $1500 mo. Can be bought very cheap. Lease 6 car lines. See Mr. ROSELLA AVE. Watts.

SELL sacrifice BEST lease and furniture at Long Beach for very much less than price of furniture. Modern downtown building, never leased, facing two streets, close in. OWNER, 450 Western. Lower 8. flat.

STOCKTON—11000 bandies 7-unit court, near Washington Figueroa. Nets $175 mo. Full pr. $2500, consider a trade. Act quick. 1620 W. 7TH ST.

10 UNITS furnished, income $2500 per year; easy terms; new, no vacancies. Trinity 8220.

14 UNITS, 8 garages, ready, clean rent, $900. Only $6000, easy terms. Trinity 8220.

17 UNITS, large income; will trade for trust deeds, etc., downtown. TRinity 3220.

BUSINESS INVESTMENTS— All Kinds

DON'T YOU

EVER GET TIRED OF JUST WORKING AND WORKING TO MAKE A LITTLE MONEY? HAVE YOU EVER TRIED MAKING YOUR MONEY WORK FOR YOU?

DO YOU KNOW THAT $100 HAS THE EARNING CAPACITY OF SIX MEN?

HAVE YOU THE $100 IF WE HAVE THE PROOF?

ADDRESS X, BOX 250, TIMES OFFICE.

ANNAPOLIS AND BOSTON TECH GRADUATE HAS PERFECTED AN INVENTION WHICH HAS REVOLUTIONIZED ITS INDUSTRY. IT IS A POPULAR PRICED ARTICLE IN DEMAND THRUOUT THE UNITED STATES AND HAS NO COMPETITION. ORDERS ASSURED ON ALL WE CAN MANUFACTURE THIS YEAR.
I NEED $10,000 AND WILL GIVE 100% INTEREST PROFIT TO AN ACTIVE MAN. MONEY TO BE USED FOR THE MANUFACTURE OF ORDERS ON HAND. READY TO START. PRINCIPALS ONLY.
ADDRESS X, BOX 408, TIMES BRANCH.

WANTED— $50,000 —WANTED
Fastest manufacturer with plant valued at $150,000; is here to merge and enlarge local plants of kindred lines. Will offer very attractive proposition to one or two men with executive ability to join me in this enterprise. Investment safe, business established, will establish earning good profits. Commercial agency and bank references given. For interview address P. box 417, TIMES BRANCH.

ESTABLISHED industrial, 10% dividend basis, production increase over 900 per cent in seven years, clearing small note for expansion. Conducted by successful local men. References any bank. Safe investment for $5000 and multiples. Tremendous expansion possibilities. Address P. box 1, TIMES BRANCH.

A RELIABLE firm has a contract to sell one of the most attractive subdivisions being opened on the East side and will dispose of a small interest in this proposition to a party who can assist in financing. Funds handled by bank. Ph. FAber 1194.

CAPITAL—
Want party with $25,000 as associate in established business, active or inactive. Exceptional profits already shown. Wish to incorporate. Address P.O. BOX 535, Station C.

CORPORATION formed to manufacture profitable article of household use, motion pictures, oil, sugar, glass & many other industries, offers unlimited opportunity. Apply 631 LOEW'S STATE BUILDING.

MEXICO calls men with capital and experience in all lines of business. For information, apply or address Suite 701-3 Pacific Mutual Bldg. Los Angeles.

PROFITABLE. Usually 100% in 60 days. SECURITY. You own property at ½ price AMOUNTS, $100 up. Brief opportunity. Address box 272, TIMES OFFICE.

ARE you a banker? Can you make an investment up to $100,000? Particulars, address P. box 272, TIMES OFFICE.

PART interest in gold mine, one now being worked. No assessments. Address R, box 12, TIMES OFFICE.

PARTNER wanted, $500, manf. business, pay large income, $55 S. BDWY., Rm. 201

BUSINESS OPPORTUNITIES Of Many Kinds

Miscellaneous

FOR SALE—The only manufacturing business set in Kind west of Chicago, selling the entire Pacific Coast, Southern States, Texas and Louisiana. Two branch offices. About 300 accounts. Am offered a big opportunity to expand by disposing of this business. Price only $25,000 and it's a real bargain. Might consider a good piece of real estate in this vicinity selling force, designing, production and office all well organized. It requires experience and about $10,000 cash capital to run the business. Address V, box 430, TIMES BRANCH.

A CALIFORNIA CORPORATION wants a clean-cut hustler to act as District Manager for Southern California, with headquarters at Long Beach, Santa Monica and Pasadena. Must be a producer and experienced merit for which there is a large and increasing demand. The right man can make $7500 to $10,000 a year. Call for interview, call at 210 W. 11TH ST.

TWO GOOD BUSINESS BUYS—
Oil station, meat market, grocery. Lease, garages. Will sacrifice. Address, box 647, TIMES BRANCH.

A GREAT OPPORTUNITY.
A California Corporation wants a clean-cut hustler to act as District Manager and Salesman for Southern California, with headquarters at Long Beach, Santa Monica and Pasadena. Must be a producer and experienced merit for which there is a large and increasing demand. The right man can make $7500 to $10,000 a year. Call for interview, call at 210 W. 11TH ST.

I NEED $10,000 AND WILL GIVE 100% INTEREST PROFIT TO AN ACTIVE MAN. MONEY TO BE USED FOR THE MANUFACTURE OF ORDERS ON HAND. READY TO START. PRINCIPALS ONLY.
ADDRESS X, BOX 408, TIMES BRANCH.

WANTED—Business man, also lady with ambition, become associated with responsible party, manufacturing, manufacturing and jobbing business. Highly remunerative. Must be strictly investigated. For appointment call COLO. 2276, Pasadena.

$10,000 WILL make you EQUAL PARTNER in $15,000 business. Must be energetic and ready to sell. No liability or risk. Business established. This is on main boulevard, will show GOOD CLEAN PROFIT. Write or phone WILL SHEA, owner, 2128 Beverly Blvd. This is a real chance. FIR 0445-7227.

RAISE CAPITAL FOR FINANCING. Are you organizing a company? If so, let me assist you with all details, negotiating permit, etc. If you have a stock issue to place consult me at once. HORACE D. HITCHCOCK, Suite 504-6-8-10, 315 S. Broadway.

RAISE LARGE CAPITAL—
Consult our experienced experts if you wish to sell stock or finances your business. BENNETT-WALKER CORPORATION, Walter M. Cookson, secretary, 1505 No. Western avenue.

WORKER, either a first-class salesman or experienced production man, one who understands dye & punch press & is familiar with metal stamping business, half interest, a real future. Address S, box 554, TIMES BRANCH.

TWELVE years in the same location, handling only the best to be had.
ROSE-MARIE CANDY SHOP
606 Title Insurance Bldg., 5th & Spring.

REAL money making opportunity, representing national mercantile organization. Very good business. $5000 to $50000 investment necessary. MR. UNDERWOOD, 627 Bank of Italy Bldg.

MUST leave city within 14 days. Retiring merchant offers entire store in best district, to quick buyer, doing wonderful business, $4000 cash required. Address P. box 272, TIMES OFFICE.

200 SHOE shining machines for individual use. Dies for making thousands of machines. Also patents, and trade mark for sale, $5000 cash for all. OFFICE, 634 S. Main st.

HERE is a chance, if you will write to or at once, to sell used from $200 to $400, returns about 20%. Certainly worth a postcard to investigate. Address P. box 515, TIMES BRANCH.

IF you have $400 or $500. I can secure you about 15% interest on it, with real estate for security, you can get your principal any time. Address T, box 317, TIMES BRANCH.

I HAVE been making 25% for 2 or 3 years past. You can do it if you will put $27 to $1000. Security improved real estate. Address T, box 515, TIMES BRANCH.

IF you have $400 to $1000 and want to start publishing business and sales agency. An experienced manager. Field established 1895. 16 years. Address P. box 1050, TIMES BRANCH.

BEAUTIFUL soda fountain and equipment at great reduction. To be removed by lease. Can be seen at 1st & MAIN & MISSION DRIVE, San Gabriel, Cal.

ESTABLISHED garage, dealer's franchise for good, light car, stock, accessories & parts, in a live Southern Cal. town. Address T, box 374, TIMES BRANCH.

PARTY to manage office in any St. Cal. town; must have executive ability and a small investment. Particulars at Rm. 327 at 318 W. 5TH. ST.

GROCERY & meat market, on Blvd. Living quarters. Good lease, fine owner, 619 E. GARVEY AVE., Monterey Park. Phone ALLanday 319-J-11.

BURCH, pop. corn machines. "The New Way." F. P. CONRIN, factory agent, 816 W. 9TH ST. Phone 857-420.

BUY a new Ford truck and get one year hauling contract. Call